MELICK LIBRARY
EUREKA COLLEGE

# EDITOR & PUBLISHER

JULY 2009

## 84th DIRECTORY of SYNDICATE SERVICES

www.editorandpublisher.com/syndicatedirectory


United Media

**UNITED FEATURE SYNDICATE.**
**We syndicate the best-loved features in the world.**

Dilbert

Peanuts

Puzzles

Advice

Miss Manners

Political Cartoons

Get Fuzzy

Pearls Before Swine

Commentary

Frank & Ernest
Comics

**NEWSPAPER ENTERPRISE ASSOCIATION.**
**A complete package of features for your newspaper at a price you can't beat.**

**www.unitedfeatures.com**


#BXMQDXG **********CAR-RT LOT**C-003
#1070240NEDP/CB/5HAPR10 001
JL1 EDP 1 JUL09 0010 #252 #77225
MELICK LIBRARY EUREKA COLLEGE
301 E COLLEGE AVE
EUREKA IL 61530-1563

# Creators Syndicate

## Award-winning:

Creators Syndicate has won three out of the last four Pulitzer Prizes for editorial cartooning, and two out of the last four Reuben awards for Outstanding Cartoonist of the Year.

## Trail-blazing:

Creators Syndicate helps monetize newspaper websites through its innovative revenue sharing program REV-UP, which is already being implemented on more than 175 websites.

## Deal-making:

We offer columnists and cartoonists of the highest caliber at the best rates in the industry.

Mike Luckovich

John Stossel

B.C. by Hart

Creators Syndicate has been your syndication partner for the past two decades, and will continue to be the leader in premium content and innovative solutions in 2009 and beyond.

CREATORS SYNDICATE

www.creators.com | 310-337-7003 | info@creators.com

# 84th Syndicate Directory


4 **Directory of Syndicates**
Syndicate Names, Addresses, Telephone Numbers, Executives and Editors

16 **Syndicate Name Codes**

18 **Features by Title**

28 **Features by Author, Artist**

36 **Classification of Features**
by Subject Matter



The Editor & Publisher Directories Department can be contacted at Nielsen Business Media, 770 Broadway, NY, NY, 10003-9595 TEL: (646) 654-5209
E-mail: david.maddux@nielsen.com. For Advertising information contact Charles McKeown TEL: (646) 654-5120 FAX: (646) 654-5360 E-mail: cmckeown@editorandpublisher.com.



Printed in USA. Vol. 142, No. 7, EDITOR & PUBLISHER (ISSN: 0013-094X, USPS: 168-120) is published 12 times a year. Regular issues are published monthly by Nielsen Business Media USA, 770 Broadway, N.Y., NY 10003; Sales (646) 654-5103; Editorial (646) 654-5283. Periodicals postage paid at New York, N.Y., and additional mailing offices. Postmaster: Please send address changes to: EDITOR & PUBLISHER, P.O. Box 3595, Northbrook, IL 60065-3595.


Copyright 2008, Nielsen Business Media, Inc. No part of this publication may be reproduced, stored in any retrieval system, or transmitted, in any form or by any means, electronic, mechanical, photocopying or otherwise, without the prior written permission of the publisher. For reprints, contact The YGS Group (800) 324-2930 or email EP@theYGSgroup.com.


Annual subscription $99 in the U.S. and possessions and in Canada. Foreign surface $130 and Foreign air $320. Canadian Publication Mail Agreement No. 40031729. Return Undeliverable Canadian Addresses to: DHL Global Mail 7496 Bath Rd #2 , Mississauga, ON L4T 1L2. No claims for back issues honored after one year. From time to time, E&P may allow reputable companies to send information that may be of interest by mail or e-mail: If you do not want to receive this information, please advise Subscriber Service by either telephone or e-mail (including E&P in your subject heading). Subscriber Service (800) 684-1873; Customer Service E-mail: NEDP@omeda.com





EDITOR & PUBLISHER


## INDEX TO ADVERTISERS


Continental Features/Continental News Service 5S
Creators Syndicate Cov. 2S
King Features Syndicate, Inc. (KFS) Cov. 4S
New York Times Syndicate 11S
This Side of 60 61S
Tribune Media Services, Inc. 7S
United Media Cov. 1S
Universal Press Syndicate 9S
Wall Street Journal Sunday Cov. 3S



**Editor** David Maddux
**Production Manager** Noah Klein
**Art Director** Eileen Cotto

nielsen

Nielsen Business Media

**Senior Vice President, Human Resources:** Michael Alicea
**Senior Vice President, Finance:** Sloane Googin
**Senior Vice President, Marketing:** Mark Hosbein
**Senior Vice President, Media & Entertainment:** Gerry Byrne
**Senior Vice President, Brand Media and Corporate Development:** Andrew Bilbao
**Senior Vice President, Retail:** David Loechner
**Senior Vice President, Building & Design:** Joe Randall
**Senior Vice President, Central Services:** Mary Kay Sustek
**Vice President, Licensing:** Howard Appelbaum
**Vice President, Manufacturing & Distribution:** Jennifer Grego
**Vice President, Audience Marketing:** Joanne Wheatley



© Copyright 2009, Nielsen Business Media. Printed in the U.S.A. All rights reserved. No part of this publication may be reproduced, stored in any retrieval system, or transmitted, in any form or by any means, electronic, mechanical, photocopying or otherwise, without the prior written permission of the publisher.

While every reasonable effort has been made to obtain accurate and up-to-date information by questionnaire and telephone research, the publisher assumes no liability for inaccuracies. The publisher reserves the right to include or eliminate listings and otherwise edit this directory based on editorial judgement of what is useful to subscribers.

# Directory of Syndicates

## A

**ALM ..... ALM**
120 Broadway, 5th Fl., New York, NY 10271
(212) 457-9400
web site http://www.incisivemedia.com
Pres./CEO ..... William L. Pollak
Sr. Vice Pres. ..... Jack Berkowitz
Vice Pres., Licensing/Bus. Devel. ..... Ellen Sigel
Editorial Dir. ..... Aric Press

**Accuracy in Media ..... AIM**
4455 Connecticut Ave. NW, Ste. 330,
Washington, DC 20008
(202) 364-4401; fax (202) 364-4098;
e-mail info@aim.org
web site http://www.aim.org
Chrmn. ..... Donald K. Irvine
Special Projects Dir. ..... Deborah Lambert
Exec. Secretary ..... Roger Aronoff

**AccuWeather, Inc. ..... AWI**
385 Science Park Rd., State College, PA 16803
(814) 235-8500; fax (814) 235-8609;
e-mail sales@accuwx.com, info@accuwx.com
web site http://www.accuweather.com,
http://www.accunet.accuweather.com
Founder/CEO/Pres. ..... Joel N. Myers
Exec. Vice Pres. ..... Barry Lee Myers
Sr. Vice Pres. ..... Elliot Abrams
Sr. Vice Pres. ..... Joseph P. Sobel
Sr. Vice Pres. ..... Evan A. Myers
Sr. Vice Pres. ..... Michael A. Steinberg
Vice Pres., New Media ..... James Candor
Mktg. Dir. ..... R. Lee Rainey
Sr. Sales Mgr. ..... Brian Kisslak
Mktg. Asst. ..... Felisha Dib

**Acme Features Syndicate ..... ACME**
147 NE Yamhill St., Sheridan, OR 97378
(503) 843-4555; fax (503) 843-4001;
e-mail binky@acmefeatures.com
Editorial Dir. ..... Sondra Gatewood

**Advertising Workshop ..... ADV**
University of Oklahoma-Gaylord/AMC, Herbert
School of Journalism & Mass Communication,
Norman, OK 73019
(405) 325-2721, (405) 325-5209; fax (405)
325-7565; e-mail javery@ou.edu
Self-Syndicator ..... Jim Avery
Staff Asst. ..... Kelly Storm

**The Advice Goddess-Amy Alkon ..... ADVG**
171 Pier Ave., Ste. 280, Santa Monica, CA
90405
(310) 306-6160; e-mail AdviceAmy@aol.com
web site http://www.advicegoddess.com
Self-Syndicator ..... Amy Alkon
Vice Pres., Syndication ..... Lucy Furry

**Agence France-Presse ..... AFP**
1500 K St. NW, Ste. 600, Washington, DC
20005
(202) 289-0700; fax (202) 414-0634;
e-mail afp-us@afp.com
web site http://www.afp.com
Mktg./Sales Dir., North America ..... Gilles Tarot
Deputy Chief Ed. ..... Chris Lefkow
Sr. Mktg. Mgr. ..... Sue Mendives

**Agencia Prensa Internacional Inc. ..... AGEN**
3501 W. 6th St., Los Angeles, CA 90020
(213) 291-9986; fax (213) 388-0563;
e-mail prensa@agenciapi.com
web site http://www.agenciapi.com
Media Mgr. ..... Javier Rojas
Ed. ..... Antonio Nava

**All-Sports Publications ..... ASP**
72 Harvard Dr., Carmel, NY 10512
(845) 225-7735; fax (845) 225-7735;
e-mail gdales1680@aol.com
Vice Pres., Sales ..... Cris Dorier
Vice Pres., Mktg. ..... Marilyn Schnitter
Vice Pres. ..... George S. D'Alessandro
Vice Pres./Photo Ed. ..... G.S. D'Alessandro

**Jonathon Alsop ..... AJ**
336 Washington St., Brookline, MA 02445-6850
(617) 784-7150; e-mail jalsop@invinoveritas.com
web site http://www.jonathonalsop.com,
http://www.invinoveritas.com,
http://www.bostonwineschool.com
Wine Writer/Self-Syndicator ..... Jonathon Alsop

**Amanda y Rocinante ..... AMA**
50 School Rd., Bolton, CT 06043
(860) 647-8266; fax (860) 647-8266;
e-mail dhall@record-journal.com
Artist ..... Dorothy Hall
Writer ..... Resurreccion Espinosa

**American Crossword Federation ..... ACF**
PO Box 69, Massapequa Park, NY 11762
(516) 804-0332; e-mail snpuzz@aol.com
web site http://www.stanxwords.com
Pres./Ed. in Chief ..... Stanley Newman
Vice Pres./Sales Dir. ..... Joseph Vallely
Vice Pres./Sr. Ed. ..... Sandy Fein

**Ampersand Communications ..... AMC**
2311 S. Bayshore Dr., Miami, FL 33133-4728
(305) 285-2200; e-mail amprsnd@aol.com
web site http://www.ampersandcom.com
Ed. ..... George Leposky
Mng. Partner ..... Rosalie E. Leposky

**Anchored Dreams ..... ANC**
1301 Drier Pl., Highland Park, NJ 08904
(732) 985-7613; e-mail azjaffe@optonline.net,
az@azriela.com
web site http://www.azriela.com
Author/Self-Syndicator ..... Azriela Jaffe

**Antique Detective Syndicate ..... ANT**
5808 Royal Club Dr., Boynton Beach, FL 33437
(561) 364-5798; e-mail antique2@bellsouth.net
Pres./Writer ..... Anne Gilbert
Vice Pres./Writer ..... Jim Strawbridge

**Arrigoni Travel Syndication ..... ARR**
PO Box 1030, Fairfax, CA 94978; 15 Rockridge
Rd., Fairfax, CA 94930
(415) 456-2697; fax (415) 456-2697;
e-mail patarrigoni@comcast.net
web site http://www.travelpublishers.com
Pres. ..... Patricia Arrigoni

**ArtistMarket.com ..... ARTC**
35336 Spring Hill, Farmington Hills, MI 48331-
2044
(248) 661-8585; fax (248) 788-1022;
e-mail info@artistmarket.com
web site http://www.artistmarket.com
CEO/Ed. ..... A. David Kahn

**Artists and Writers Syndicate ..... ART**
582 Brummel Ct., Washington, DC 20012-0688
(202) 882-8882; e-mail srcmarjorie@aol.com
Pres./Exec. Ed. ..... Philip Steitz
Mng. Ed. ..... Marjorie Steitz

**Artizans.com Syndicate ..... ARZ**
11136 - 75A Street NW, Edmonton, AB T5B 2C5
(780) 471-6.12; fax (750) 471-2227;
e-mail sales@artizans.com, support@artizans.com
web site http://www.artizans.com,
http://www.dialanartist.com
Pres. ..... Malcolm Mayes

**Ask Pippa ..... ASK**
194 Bain Ave., Toronto, ON M4K 1G1
(416) 463-0257; e-mail askpippa@hotmail.com
web site http://www.askpippa.ca
Self-Syndicator/Children's Science Columnist ... Pippa
B. Wysong

**Associated Press, AP Newsfeatures ..... APN**
450 W. 33rd St., New York, NY 10001
(212) 621-1821; fax (212) 621-1567;
e-mail info@apbookstore.com
web site http://www.apbookstore.com
Special Projects Dir. ..... Norm Goldstein

**AP Images ..... API**
450 W. 33rd St., New York, NY 10001
(212) 621-1930, (212) 621-1720; fax (212)
621-1955; e-mail apimages_us@ap.org
web site http://www.apimages.com
Vice Pres. ..... Ian Cameron

**Atlantic Feature Syndicate ..... AFS**
16 Slayton Rd., Melrose, MA 02176
(781) 665-4442;
e-mail lynn@offthemarkcartoons.com
web site http://offthemark.com
Pres. ..... Mark Parisi
Mktg. Dir. ..... Lynn Reznick

**Atlantic Syndication ..... ATS**
1130 Walnut St., Kansas City, MO 64106
(816) 581-7500; e-mail sales@atlanticsyndication.com
web site http://www.atlanticsyndication.com,
http://www.amuniversal.com
Pres. ..... Kerry Slagle
Mng. Dir., Latin America ..... Milka Pratt
Atlantic Syndication Partners is a joint venture of
Editors Press Service, Universal Press Syndicate &
Tribune Media Services.

**Auto Digest Syndicate ..... ADS**
2684 34th St., Washougal, WA 98671-9156
(831) 750-4805; fax (815) 346-9002;
e-mail adigest@iname.com
Pres. ..... Bill Schaffer
Ed. ..... Barbara Schaffer

**Auto How To's ..... AHT**
PO Box M, Franklin, MA 02038-0389
(508) 528-6211; fax (508) 528-6211
Glass/Automotive/Photo News Writer ..... J.A. Kruza

**Autoeditor Syndication ..... AES**
PO Box 1233, Tiburon, CA 94920; 2314 Mar
East St., Tiburon, CA 94920
(415) 435-4541; fax (650) 369-7449;
e-mail brian@autoeditor.com
web site http://www.autoeditor.com
*Ed./Pub. ..... Brian Douglas
Co-branded Web sites with automotive print & pho-
tography content are available.

**AutoWriters Associates, Inc. (dba Motor Matters) .. AAI**
PO Box 3305, Wilmington, DE 19804
(302) 998-1650; e-mail info@motormatters.biz
web site http://www.motormatters.biz
Gen. Mgr. ..... Connie Keane

**Avanti NewsFeatures ..... AVN**
38550 Groesbeck Hwy., Clinton Township, MI
48036
(586) 466-5942, (586) 466-5943, (586) 466-
5944; fax (586) 466-5945; e-mail
avanti1054@aol.com, macombobserver@aol.com
web site http://www.fracassanewsgroup.com
Editorial Dir./Columnist ..... Hawke Fracassa
Sr. Ed. ..... Dave Menard
Sr. Ed./Columnist ..... Michael Raveane
Family Columnist Ed. ..... Tracey Lee-Petri
Motor Homes Ed./Columnist ..... Marty Majchrzak
Music Columnist Ed. ..... Danielle Fracassa
Sports Ed./Columnist ..... Nick Meyer

## B

**Bankrate.com ..... BRC**
11760 US Hwy. 1, Ste. 200, North Palm Beach,
FL 33408
(561) 630-2400; fax (561) 625-4540
web site http://www.bankrate.com
Pres./CEO ..... Tom Evans
Sr. Vice Pres./Chief Revenue Officer .. Donald M. Ross
Sr. Vice Pres., Finance/CFO ..... Robert J. DeFranco
Sr. Vice Pres./Chief Mktg./Commun. Officer ..... Bruce
Zanca
Mktg. Dir. ..... Beth Planakis

**Basic Chess Features ..... BCF**
102 Blatchley Rd., Windsor, NY 13865
(607) 775-0587; e-mail slyman@tds.net
Pres. ..... Shelby Lyman

**Ron Bernthal ..... BR**
PO Drawer 259, Hurleyville, NY 12747
(845) 292-3071; fax (845) 434-4806;
e-mail rbern@sullivan.suny.edu
web site http://www.natja.org/member/ronbernthal
Self-Syndicator, Travel/Historic Preservation Audio
Programs ..... Ron Bernthal

**Big Ring Media Team, Inc. ..... BIG**
PO Box 231, Madison, IN 47250-0231
(812) 265-6313; fax (812) 418-3368;
e-mail info@bigringwriting.com
web site http://www.bigringwriting.com
Dir. ..... Richard Ries
Admin. Asst. ..... Julie Ries

**Black Press Service, Inc. ..... BPS**
166 Madison Ave., New York, NY 10016
(212) 686-6850; fax (212) 686-7308;
e-mail news@blackradionetwork.com
web site http://www.blackradionetwork.com
Pres. ..... Jay R. Levy
Sales Mgr. ..... Peter Knight
Ed. ..... Roy Thompson
Assoc. Ed. ..... Bill Baldwin

**Black Star Publishing Co., Inc. ..... BSPC**
116 E. 27th St., 4th Fl., New York, NY 10016
(212) 679-3288; fax (212) 889-2052;

e-mail ben@blackstar.com
web site http://www.blackstar.com
Pres. ....Ben Chapnick
Exec. Vice Pres. ....John P. Chapnick

**The Bookworm Sez, LLC ....BWS**
W5556 State Rd. 33, La Crosse, WI 54601
(608) 782-2665, (608) 792-3314; fax (608) 787-8222; e-mail bookwormsez@yahoo.com, bookwormsez@gmail.com
web site http://www.bookwormsez.com
Book Reviewer ....Terri Schlichenmeyer

**Ashleigh Brilliant ....BA**
117 W. Valerio St., Santa Barbara, CA 93101
(805) 682-0531; e-mail ashleigh@west.net
web site http://www.ashleighbrilliant.com
Pres. ....Ashleigh Brilliant
Vice Pres. ....Dorothy Brilliant

**Business Newsfeatures ....BN**
417 Lexington Rd., Grosse Pointe Farms, MI 48236
(313) 530-3499; e-mail cmeyering@ameritech.net
web site http://www.bnfphotos.com
Writer, Computer Columns ....Robert H. Meyering
Ed. ....Carl E. Meyering

**Business Wire ....BUS**
44 Montgomery St., 39th Fl., San Francisco, CA 94104
(415) 986-4422; fax (415) 788-5335; e-mail lorry@bizwire.com
web site http://www.businesswire.com
Chrmn./CEO ....Lorry I. Lokey
Pres./COO ....Cathy Baron Tamraz
Sr. Vice Pres., Global Sales ....Gregg Castano
Vice Pres., Global Media ....Neil Hershberg
Cor. Administrative Mgr. ....Lisa A. Vitorelo
Cor. Sec. ....Ann L. Lokey

## C

**Cagle Cartoons, Inc. ....CAG**
PO Box 22342, Santa Barbara, CA 93121
(805) 969-2829; e-mail cari@cagle.com
web site http://www.caglecartoons.com
Pres./CEO ....Daryl Cagle
Exec. Ed./Mktg. Dir. ....Cari Dawson Bartley
Sales Mgr. ....Brian Davis
Cagle Cartoons, Inc. does not accept unsolicited submissions.

**The Canadian Press ....CP**
36 King St. E., Toronto, ON M5C 2L9
(416) 364-0321; fax (416) 364-0207; e-mail info@thecanadianpress.com
web site http://www.thecanadianpress.com
Chrmn. ....John Honderich
Pres. ....Eric Morrison
CFO ....David Ross
Chief, Ontario Servs. ....Wendy McCann
Vice Pres., Broadcasting ....Wayne Waldroff
Vice Pres., French Servs. ....Jean Roy
Employee Rel. Mgr. ....Paul Woods
Office Mgr. ....Sharon Hockin

**Capital Connections ....CC**
1698 32nd St. NW, Washington, DC 20007-2969
(202) 337-2044; fax (202) 338-4750; e-mail news@karenfeld.com
web site http://www.karenfeld.com
Columnist/Owner ....Karen Feld

**Capitol News Service ....CN**
530 Bercut Dr., Ste. E, Sacramento, CA 95811
(916) 445-6336; fax (916) 443-5871; e-mail editor@senior-spectrum.com
web site http://www.senior-spectrum.com
Ed. ....Stephen Baetge

**Career Source/Column ....CAS**
PO Box 85295, Hallandale, FL 33008
(954) 647-5995, (202) 334-5285; e-mail sgsilver2002@yahoo.com, sgsilver2002@lycos.com
Owner/Author ....Sheryl Silve.

**Cartoon Resource ....CAR**
3568 Cascade Rd. SE, Grand Rapids, MI 49546
(616) 551-2238; e-mail andrew@cartoonresource.com
web site http://www.cartoonresource.com
Creative Dir. ....Andrew Grossman
Mktg. Dir. ....Nancy Terrell
Cartoon Resource delivers customized editorial art with rapid turn-around.

**Cartoonews, Inc. ....CRT**
15 Central Park W., New York, NY 10023
(212) 980-0855; fax (212) 980-1664; e-mail cartoonews@aol.com, luriestudios@aol.com
web site http://www.luriecartoon.com
Pres. ....T.R. Fletcher
Vice Pres., Sales ....L. Raymond
Admin. Dir. ....Lisa Duval
Accountant/CPA ....John Schmitt

**Cartoonists & Writers Syndicate/Cartoon Arts International ....CWS**
28028 Lobrook Dr., Rancho Palos Verdes, CA 90275
(310) 265-8787, (212) 362-9256 (NY office), (212) 227-8666; fax (310) 541-9017; e-mail cwsmedia@cartoonweb.com
web site http://www.cartoonweb.com
Pres. ....Jerry Robinson
Vice Pres./Ed. ....Jens Robinson
Assoc. Ed. ....Bojan Jovanovic

**Catholic News Service ....CAT**
3211 Fourth St. NE, Washington, DC 20017-1100
(202) 541-3250; fax (202) 541-3255; e-mail cns@catholicnews.com
web site http://www.catholicnews.com
Dir./Ed. in Chief ....Tony Spence
Gen. News Ed. ....James Lackey
Features Ed. ....Edmond Brosnan
Library/Info. Servs. ....Katherine M. Nuss

**Chesstours ....CHE**
PO Box 1182, Reno, NV 89504
(775) 786-3178; e-mail chesstours@cs.com
Author/Owner ....Larry Evans

**The Christian Science Monitor News Service ....CSM**
210 Massachusetts Ave., P02-20, Boston, MA 02115
(617) 450-2000; fax (617) 450-7383; e-mail syndication@csmonitor.com
web site http://www.csmonitor.com
Bus. Mgr. ....Dan Lawrence

**Cineman Syndicate LLC ....CIN**
31 Purchase St., Ste. 203, Rye, NY 10580
(914) 967-5353; e-mail cinemansyndicate@verizon.net
web site http://www.minireviews.com
Pub./Ed./Co-Owner ....John P. McCarthy

**Cinematters ....CNM**
48 N. Huntington Ct., Richmond Hill, GA 31324
(912) 756-6122
web site http://www.cinematters.com
Author ....Laura Gray

**City News Service, Inc. ....CIS**
11400 W. Olympic Blvd., Ste. 780, Los Angeles, CA 90064
(310) 481-0407; fax (310) 481-0416; e-mail citynews@pacbell.net, info@socalnews.com
web site http://www.socalnews.com
Pres. ....Doug Faigin
Vice Pres. ....Yet Lock
Bus. Mgr. ....Frank Balderamma
Ed. ....Lori Streifler
City Ed. ....Marty Sauerzopf

**Clarin Contenidos ....CLC**
Tacuari 1840, Buenos Aires 1139
(+54) 11.4309-7368, (+54) 11.4309-7216; fax (+54) 11.4309-7635; e-mail contenidos@clarin-contenidos.com.ar
web site http://www.clarin-contenidos.com.ar
Ed. ....Claudia Martinez
Ed. ....Agustin Beltrame
Ed. ....Miguel Angel Cuarterolo
Ed. ....Hernan DiMenna

**The Classified Guys ....CLAS**
12 Bates Pl., Danbury, CT 06812
Fax (815) 301-3377; e-mail comments@classifiedguys.com
web site http://www.classifiedguys.com
Co-Pres. ....Duane Holze
Co-Pres. ....Todd Holze

**Collins Communications ....COL**
21-07 Maple Ave., Fairlawn, NJ 07410
(201) 703-0911; fax (201) 703-0211; e-mail stepoutmag@aol.com
web site http://www.steppinoutmagazine.com
Pub. ....Lawrence Collins
Ed. ....Chaunce Hayden

**Communication International/National News ....CINN**
PO Box 46-181, Los Angeles, CA 90046; 1423 N. Orange Grove Ave., Los Angeles, CA 90046
(323) 876-1668; fax (323) 876-1404; e-mail bonnie@bonniechurchill.com
web site http://www.bonniechurchill.com
Pres. ....Hillary Bekins
Lead Columnist ....Bonnie Churchill

**Community Features ....CF**
1733 Dawsonville Hwy., Gainesville, GA 30501
(770) 287-3798; e-mail commfeat@charter.net
Co-Owner ....Christina Hollingsworth
Co-Owner ....Bill Johnson
Community Features sells and maintains church and Bible verse pages, and offers features for religious pages.

**Congressional Quarterly, Inc. ....CQ**
1255 22nd St NW, Ste. 700, Washington, DC 20037
(202) 887-8500; fax (202) 419-8748; e-mail rmerry@cq.com
web site http://www.cq.com
Ed. in Chief/Pres. ....Robert Merry
CFO ....Diane Atwell
Sr. Vice Pres./Gen. Mgr. ....Keith White
Vice Pres., Sales ....Jim Gale
Exec. Ed., News ....Anne Hoy
Exec. Ed., CQ Weekly ....Susan Benkelman

**Content That Works ....CTW**
4432 N. Ravenswood Ave., Chicago, IL 60640
(773) 728-8351; fax (773) 728-8326; e-mail info@contentthatworks.com
web site http://www.contentthatworks.com
CEO ....Paul A. Camp
COO ....Jenn Goebel
Vice Pres., Sales ....Dan Dalton
Editorial Dir. ....Mary Connors

"...the newspaper-feature people,℠ ....
the newspaper-feature super-channel,℠"

* Pay what it cost 40 years ago! CF/CNS, Inc., using the *inflation calculator*, is temporarily offering the equivalent of 1968 prices for some of our features.

* Editors, try the general-interest magazine insert, ***Continental Newstime***, mid-week, to increase *reader interest*, extend your *advertising circulation*, and build *subscription revenue*.

* To reach the on-line generation, order ***Kids' Newstime***, now in its 10th year and available daily.

* And don't forget the convenience of using **Budget Outdoor Advertising Displays**,℠ for your daily/weekly/monthly/annual billboard rental.

BUDGET
OUTDOOR

* For travel, entertainment, sports features, investigative reports, interviews, commentary, cartoons/caricatures/comicstrips and MORE. Contact:

**CONTINENTAL FEATURES/CONTINENTAL NEWS SERVICE**
**501 W. Broadway, Plaza A, PMB #265**
**San Diego, CA 92101**
**(858) 492-8696**
**E-mail: continentalnewsservice@yahoo.com**

**Continental Features/Continental News Service, Inc. .....CF/CNS**
501 W. Broadway, Plz. A, PMB 265, San Diego, CA 92101
(858) 492-8696, (202) 452-7453;
e-mail continentalnewsservice@yahoo.com
web site http://www.continentalnewsservice.com
Pres./Ed. in Chief.....Gary P. Salamone

**Corbis .....COR**
902 Broadway, 3rd Fl., New York, NY 10010
(212) 777-6200, (212) 375-7600; fax (212) 375-7700
web site http://www.corbis.com
Office Mgr. .....Thomas Depuoz

**COXnet (Cox Newspapers' Wide Area Network/Cox News Service).....COXN**
530 Means St., Ste. 200, Atlanta, GA 30318
(404) 572-1800; fax (404) 572-1801
web site http://www.coxnet.us
Creative Dir. .....John Witte
Opns. Dir. .....David Lee
Pagination Dir. .....Perry Patrick
Finance/Bus. Opns. Mgr.....Tonya D. Echols
Admin. Coord.....Judy Penfold
Contact .....Jennifer Dragon

**Crain News Service (includes Automotive News Syndicate).....CRA**
1155 Gratiot Ave., Detroit, MI 48207-2997
(313) 446-6000, (313) 446-0463; fax (313) 446-8030; e-mail info@crain.com
web site http://www.crain.com
Editorial Asst. .....Dan Jones

**Creative Circle Media Syndication .....CCMS**
52 Amaral St., East Providence, RI 02915
(401) 455-1555; fax (401) 272-1150;
e-mail info@creativecirclemedia.com
web site http://www.creativecirclemedia.com, http://www.adqic.com
Pres. .....Bill Ostendorf

**Creative Comic Syndicate.....CCS**
1608 South Dakota Ave., Sioux Falls, SD 57105
(605) 336-9434; fax (605) 338-3501;
e-mail kenalvine@qwestoffice.net
web site http://www.creativecomics.net
Owner/Mgr. .....Ken Alvine

**Creators Syndicate.....CRE**
5777 W. Century Blvd., Ste. 700, Los Angeles, CA 90045
(310) 337-7003; fax (310) 337-7625;
e-mail cre8ors@aol.com
web site http://www.creators.com
Pres./CEO.....Richard S. Newcombe
Nat'l Sales Dir. .....Margo Sugrue
Sales Dir. .....Mike Myers
Sales Dir. .....Mary Ann Veldman
Int'l Syndication .....Marianne Sugawara
Office Mgr. .....Teri Gao
Sales Administrator .....Sheila Telle
Admin. Asst.....Andrea Fryrear
Bus. Mgr.....Melissa Lin
Accounting Clerk .....Jennifer Lee
Sr. Ed., Comics .....Katherine Kei
Editorial Asst. .....Jessica Burtch
Ed.....Anthony Zurcher
Prodn. Coord.....Joyce Li

**Cricket Communications, Inc. .....CCI**
PO Box 527, Ardmore, PA 19003
(610) 924-9158; fax (610) 924-9159;
e-mail crcktinc@aol.com
Pres./Pub. .....Edwin Marks
Vice Pres./Ed. .....Mark E. Battersby
Mng. Ed. .....E. Arthur Stern

**Critics, Inc. .....CCR**
6724 Perimeter Loop Rd., Ste. 310, Dublin, OH 43017
(614) 408-3865; e-mail comments@critics.com
web site http://www.critics.inc, http://www.kids-in-mind.com, http://www.mediascreen.com
Pub./Ed.....Aris T. Christofides
Commun. Dir. .....Lori Pearson
Contributing Ed. .....Teressa L. Elliott
Contributing Ed. .....Wade R. Gossett
Bus. Mgr.....Ethan Cuhulinn

**J.D. Crowe .....CJD**
PO Box 2488, Mobile, AL 36652
(251) 219-5676; fax (251) 219-5799;
e-mail jdcrowe@crowetoons.com, jdcrowe@press-register.com
web site http://www.crowetoons.com
Self-Syndicator.....J.D. Crowe

## D

**DANY News Service.....DAN**
420 E. 54th St., Ste. 21F, New York, NY 10022
(212) 319 5090; fax (212) 319-5357;
e-mail danynews@aol.com
Pres./Ed. .....David Nydick

**Dail Advertising Service.....DAS**
PO Box 10278, Goldsboro, NC 27532; 1701 Wayne Memorial Dr., Goldsboro, NC 27534
(919) 736-0447; fax (919) 736-0483;
e-mail dailadvertising@bellsouth.net
Nat'l Rep. .....Annette W. Dail

**Daniel Kline Newspaper Column .....DKC**
68 Sterling Dr., Newington, CT 06111
(917) 523-3496; e-mail dan@notastep.com
web site http://DBKline.com
Columnist .....Daniel Kline

**Deg Syndication.....DEG**
220 Boylston St., Ste. 1206, Boston, MA 02116
(212) 823-6256; fax (617) 351-2279;
e-mail sales@deg.com
web site http://www.deg.com
Pres./Writer .....Marisa D'Vari

**Demko Publishing/Age Venture News Service.....DEA**
19432 Preserve Dr., Boca Raton, FL 33498-4818
(561) 866-8251; e-mail demko@ageventure-newsservice.com, newsdesk@ageventurenews service.com, demko@demko.com
web site http://www.demko.com, http://www.ageventurenewsservice.com
Gerontologist/Ed.....David J. Demko, Ph.D.

**Sylvia Di Pietro.....DPS**
55 W. 14th St., Ste. 4H, New York, NY 10011
(212) 255-4059; fax (212) 633-6298;
e-mail femalelitigator@yahoo.com
Self-Syndicator .....Sylvia Di Pietro

**Didato Associates .....DIA**
106 Antler Ridge, Ossining, NY 10562
(914) 923-1182; e-mail svdidato@frognet.com
Principal/Ed. .....Salvatore Didato
Exec. Ed. .....Paul Hamway

**Divorce Reality Group.....DRG**
135 E. Bennett St., Ste. 29, Saline, MI 48176
(734) 668-2001; fax (734) 668-1200;
e-mail dell@divorcebalance.com
web site http://www.divorcebalance.com, http://www.divorcepeers.com
Divorce Mediator .....Dell Deaton

**Doing Biz In.....DBI**
1865 River Falls Dr., Roswell, GA 30076
(770) 998-9911; e-mail thewritepublicist@earthlink.net
web site http://www.thewritepublicist.com
Creator/Writer .....Regina Lynch-Hudson

**Dow Jones Newswires .....DOJO**
Harborside Financial Ctr., 800 Plz. 2, Jersey City, NJ 07311-1198
(212) 416-2600 (public relations), (201) 938-5400; fax (201) 938-5600;
e-mail spotnews@priority.dowjones.com
web site http://www.dowjones.com/newswires, http://www.djnewswires.com
Vice Pres./Gen. Mgr.....Tim Turner
Vice Pres., Sales/Mktg. .....James Donoghue
Mng. Ed., Dow Jones Newswire Americas .....Neal Lipschutz

**Drawn & Quartered.....DRQ**
102 Methaqua Oak Ln., Sewickley, PA 15143
(412) 749-9427; e-mail red@drawnandquartered.com
web site http://www.drawnandquartered.com
Pres./CEO .....Dr. Robert M. Edwards

**DSEntertainment/North Shore Publishing .....DSE**
PO Box 318, Vermilion, OH 44089
(440) 967-0293; fax (440) 967-0293; e-mail dave@davelaughs.com, dave@thecomedybook.com
web site http://www.thecomedybook.com, http://www.davelaughs.com, http://www.beatlesincleveland.com, http://www.northshorepublishing.com
Author/Award-Winning Humor Columnist .....Dave Schwensen

**Dunkel Sports Research Service.....DSR**
PO Box 133, Mount Vernon, VA 22131
(202) 253-3899; e-mail dunkelratings@msn.com
web site http://www.dunkelindex.com
Co-Ed./Co-Owner.....Richard H. Dunkel, Jr.
Co-Ed./Co-Owner .....Bob Dunkel

## E

**EFE News Services-International News Agency .....EFE**
1220 National Press Bldg., 529 14th St. NW, Washington, DC 20045
(202) 393-1990, (202) 745-7692; fax (202) 393-4118
web site http://www.efe.com
Vice Pres .....Maria Luisa Aspiazu
Dir., Sales.....Rafael Carranza
Customer Support Specialist .....Carmen Viera
EFE is the world's largest Spanish-language news agency.

**Earth Talk: Questions & Answers About Our Environment.....EAR**
PO Box 5098, Westport, CT 06881-5098; 28 Knight St., Norwalk, CT 06851
(203) 854-5559 ext. 106; fax (203) 866-0602;
e-mail earthtalkcolumn@emagazine.com
web site http://www.emagazine.com/earthtalk/earthtalk_letter.html
Pub./Exec. Ed. .....Doug Moss

**Karen M. Engberg, M.D.....EKM**
334 S. Patersons Ave., Ste. 120, Goleta, CA 93111
(805) 682-8844; fax (805) 683-0149; e-mail kengbergmd@aol.com
Self-Syndicator .....Karen M. Engberg, M.D.

**Exhibitor Relations Co. .....ERC**
1262 Westwood Blvd., Los Angeles, CA 90024
(310) 441-7400; fax (310) 475-0316; e-mail info@ercboxoffice.com
web site http://www.ercboxoffice.com
Pres. .....Robert Bucksbaum
Box Office Analyst .....Jeff Bock

**Extremeink.com .....EINK**
4477 Woodman Ave., Ste. 206, Sherman Oaks, CA 91423
(818) 386-9552; e-mail info@extremeink.com
web site http://www.extremeink.com
Editorial Dir.....Susan Shelley

## F

**FNA News.....FNA**
PO Box 11999, Salt Lake City, UT 84147-0999
(801) 355-3336; e-mail rng2@utah.edu
web site http://www.fnanews.com
Mng. Ed. .....Richard Goldberger
Energy Ed./Houston Bureau Chief .....K. Rossi
Health/Wellness Ed./Los Angeles Bureau Chief .....Connie Terry
Legal Affairs Ed. .....Larry Long
Photo Bureau Chief .....Matt Delensandro
Travel/Society Ed. .....Cynthia Richey
Technology Ed. .....Marlon U. Stones
Washington Bureau Chief .....Jenyfer Morris

**Family Almanac.....FA**
420 Constitution Ave. NE, Washington, DC 20002
(202) 544-5698; fax (202) 544-5699;
e-mail marguerite.kelly@verizon.net
web site http://www.margueritekelly.com
Self-Syndicator.....Marguerite Kelly

**Family Features Editorial Syndicate, Inc.....FFES**
5825 Dearborn St., Mission, KS 66202-2745
(913) 789-9228; e-mail wmacdonald@familyfeatures.com
web site http://www.foodeditor.com, http://www.culinary.net
Pres. .....Dena Klein
CEO.....Dianne Hogerty
Vice Pres. .....Brian Agnes
Media Commun. Mgr.....Wendy MacDonald

**W.D. Farmer Residence Designer, Inc.....FWD**
PO Box 450025, Atlanta, GA 31145
(770) 934-7380; fax (770) 934-1700;
e-mail wdfarmer@wdfarmerplans.com, vstarkey@wdfarmerplans.com
web site http://www.wdfarmer.com, http://www.wdfarmerplans.com/featurehomes, http://www.wdfplans.com

# We make content more valuable
## for you and your audience

We're Tribune Media Services, a global content-licensing agency, offering a range of solutions to make our content work better for you.

Whether online or in print, our content services enable our partners to improve their media products, enhance financial performance and maximize staff resources. We've combined our name-brand vertical content with dynamic packaging, pricing and delivery options to provide not just products, but meaningful solutions for today's marketplace.

> Columns
> Editorial Cartoons
> Comics
> Games & Puzzles
> Caricatures & Illustrations
> Themed Content Packages
> Interactive Packages
> Information Services
> Magazines

**We don't just have more content.**
**We have more of what you need to succeed.**

TRIBUNE
MEDIA SERVICES
www.tmsfeatures.com

Designer ..... W.D. Farmer
Pres. ..... Vickie Starkey

**Fashion Syndicate Press** ..... **FSP**
PO Box 727, Woodstock, VT 05091
(917) 749-8421; fax (212) 202-4604;
e-mail fashionshowroom@yahoo.com
web site http://www.fashionsyndicatepress.com
Owner ..... Andres Aquino
Ed. ..... Elaine Hallgren
Prodn. Art Dir. ..... Justin Alexander

**Feature Photo Service, Inc.** ..... **FPS**
320 W. 37th St., Ste. 301, New York, NY 10018
(212) 944-1060; fax (212) 944-7801;
e-mail editor@featurephoto.com
web site http://www.featurephoto.com
Pres./CEO ..... Oren Hellner
Office Mgr. ..... Marla Edwards

**Featurewell.com** ..... **FEAT**
238 W. Fourth St., New York, NY 10014
(212) 924-2283; fax (212) 989-8445;
e-mail featurewell@featurewell.com, sales@featurewell.com, contactus@featurewell.com
web site http://www.featurewell.com
Founder/CEO ..... David Wallis
CTO ..... Marc Deveaux

**Financial Times** ..... **FTIM**
1 Southwark Bridge, London, ENG SE1 9HL
(+44) 20.7775 6248; fax (+44) 20.873-3070;
e-mail synd.admin@ft.com
web site http://www.ft.com
Synd. Mgr. ..... Sophie deBrito
Picture Synd. ..... Richard Pigden

**Ed Fischer Production** ..... **FIS**
2007 5th Ave. NE, Rochester, MN 55906
(507) 281-5119
Self-Syndicator ..... Ed Fischer

**Focus On Style** ..... **FOC**
PO Box 532, Cooper Station, New York, NY 10276-0532
(212) 473-8353; e-mail information@focusonstyle.com
web site http://www.sharonhaver.com, http://www.focusonstyle.com
Syndicated Columnist, Newspaper/Online ... Sharon Haver

**Food Nutrition Health News Service** ..... **FNH**
1712 Taylor St. NW, Washington, DC 20011
(202) 723-2477;
e-mail goody.solomon@verizon.net
web site http://www.fnhnews.com
Owner/Exec. Ed./Author ..... Goody L. Solomon
Assoc. Ed. ..... German Munoz

**Fotopress Independent News Service International** ..... **FPINS**
PO Box 1268, Sta. Q, Toronto, ON M4T 2P4
(705) 745-5770; fax (705) 745-9459;
e-mail kubikjohn@fotopressnews.org
web site http://www.fotopressnews.org
Opns. Dir. ..... John M. Kubik
Accts. Administrator ..... Steven Brown
South America Journalist ..... Hugo Fernandez
Central America Photo Journalist ..... Vincent Delgado
North America Journalist ... Elizabeth McKinney Bennett
North America Journalist ..... Frederick Brown
North America Journalist ..... Irene Clark
North America Journalist ..... Jarrett Dubois
North America Journalist ..... Barbara Jividen
North America Journalist ..... Jacquelyn Johnson
North America Journalist ..... Kevin G. Marty
North America Photographer ..... Lauren McFaul
Australia Artist ..... Peter Kozak
Africa Journalist ..... Mulenga Chola
Africa Journalist ..... Luis Managonde
Africa Photographer ..... Nariz Bhugaloo
United Kingdom Journalist ..... Gordon Irving
United Kingdom Journalist ..... Robert O'Connor
Japan Journalist ..... Edward Neilam
Japan Photo Journalist ..... Naohiro Kimura
Europe Journalist ..... Mehmet Comert
Europe Photo Journalist ..... Christina Goodwin
Europe Photo Journalist ..... Robert Kiss
Europe Photo Journalist ..... Bruno Pavan
Middle East Journalist ..... Norman A. Rubin
Middle East Journalist ..... Ali Gholi Zare
Middle East Photographer ..... Ali Khaligh
Hong Kong Photo Journalist ..... Rodd Taylor

**Fotos International** ..... **FTI**
3500 Overland Ave., Ste. 162, Los Angeles, CA 90034
(310) 836-1115; fax (310) 836-0200;
e-mail entertainment@earthlink.net
web site http://www.fotosinternational.com
Pub. ..... Max B. Miller
Photo Ed. ..... Tomas Abraha
Mgr. ..... Munawar Hossein
Photographer ..... David Rubin

**The Funny Pages** ..... **FUN**
4185 Bonway Dr., Pensacola, FL 32504
(850) 484-8622; fax (850) 484-8622;
e-mail thejoker@thefunnypages.com
web site http://www.thefunnypages.com
Creator ..... Phillip A. Ryder

## G

**Gambill Arts & Graphix Syndicate** ..... **GAGS**
12561 Palm Dr., Desert Hot Springs, CA 92240
(760) 251-2401; fax (760) 251-2401;
e-mail gagstoons@aol.com
web site http://www.thevalleybreeze.com
Creator/Owner/Artist ..... George (Buzz) Gambill

**Gannett News Service** ..... **GAN**
7950 Jones Branch Dr., McLean, VA 22108
(703) 854-6000; fax (703) 854-2152;
e-mail candrews@gns.gannett.com
web site http://www.gannett.com
Office Mgr. ..... Marie Marino
Mng. Ed., Features/Graphics/Photography ... Jeannette Barrett-Stokes
Mng. Ed., News ..... Phil Pruitt
Copy Desk Chief ..... Bev Winston
Asst. Copy Desk Chief ..... Michelle Washington
Regl. Ed. ..... Laura Rehrmann
Regl. Ed. ..... Val Ellicott
Regl. Ed. ..... Theresa Harrah
Regl./Database Ed. ..... Robert Benincasa
News/Sports/Technology Ed. ..... Craig Schwed
Photo Ed. ..... Jeff Franko
Special Projects Ed. ..... Linda Dono
Nat'l Correspondent, Defense/Security ..... John Yaukey
Nat'l Ed./Correspondent, Politics ..... Chuck Raasch
Sports Correspondent ..... Mike Lopresti
Regl. Correspondent, California/Nevada ... Doug Abrahms
Regl. Correspondent, Colorado/Montana/Idaho ..... Faith Bremner
Regl. Correspondent, Delaware/Maryland/Vermont ..... Erin Kelly
Regl. Correspondent, Florida/Georgia ..... Larry Wheeler
Regl. Correspondent, Indiana/Illinois Maureen Groppe
Regl. Correspondent, Louisiana ..... Dennis Camire
Regl. Correspondent, Missouri/Oklahoma ..... Pam Brogan
Regl. Correspondent, New Jersey ..... Ledge King
Regl. Correspondent, New York ..... John Machacek
Regl. Correspondent, N. Carolina/West Virginia ..... Raju Chebium
Regl. Correspondent, Ohio ..... Greg Wright
Regl. Correspondent, Oregon/Washington ... Ellyn Ferguson
Regl. Correspondent, Oregon/Washington ... Mike Madden
Regl. Correspondent, Tennessee ..... Larry Bivins
Regl. Correspondent, Wisconsin ..... Brian Tumulty
Regl. Correspondent ..... Malia Rulon
Regl. Correspondent ..... Bill Theobald
Photographer ..... Bill Clark
Photo Coord. ..... Heather Wines
Graphics Artist ..... Jef Dauber
Graphics Artist ..... Dave Mather
Systems Mgr. ..... Sammie Chan
Systems Ed. ..... Jim Golden
Admin. Ed. Asst. ..... Carmen Phipps

**The Gelman Feature Syndicate** ..... **GEL**
PO Box 399, Roscoe, NY 12776
(607) 498-4700
Owner/Ed. ..... Bernard Gelman

**German Press Agency** ..... **GPA**
United Nations, 405 E. 42nd St., Ste. S-352, New York, NY 10017
(212) 319-6626; fax (212) 753-6168
web site http://www.dpa.com
English Correspondent ..... Tuyet Nguyen

**Getty Images** ..... **GET**
1 Hudson Sq., 75 Varick St., New York, NY 10013-0917
(646) 613-4000; fax (646) 613-4001;
e-mail info@gettyimages.com
web site http://www.gettyimages.com
Contact ..... Rick Gershon

**Gilchrist Features** ..... **GILC**
237 Hopmeadow St., Simsbury, CT 06089
860-651-4400; fax 860-651-6688;
e-mail info@gilchristcartoonacademy.com
web site http://www.gilchristcartoonacademy.com
Self Syndicator ..... Guy Gilchrist

**Glenmoor Enterprise Media Group** ..... **GEMG**
75 N. Main St., Ste. 203, Willits, CA 95490
(707) 459-6027; fax (707) 459-6106;
e-mail glenmoorent@yahoo.com
Gen. Mgr. ..... Ron C. Moorhead

**Global Horizons** ..... **GH**
1330 New Hampshire Ave. NW, Ste. 609, Washington, DC 20036
(202) 966-8636; fax (202) 244-1242;
e-mail edflattau@msn.com
Pres. ..... Edward Flattau
Ed. ..... Pam Ebert

**Global Information Network** ..... **GIN**
146 W. 29th St., Ste. 7E, New York, NY 10001-5303
(212) 244-3123; fax (212) 244-3522;
e-mail newsdesk@mindspring.com, newseditor@earthlink.net
web site http://www.globalinfo.org
Exec. Dir. ..... Lisa Vives
News Ed. ..... Gabriel Packard
Webmaster ..... Chuck Newman

**Globalvision News Network** ..... **GVNN**
575 8th Ave., New York, NY 10018
(212) 246-0202; fax (212) 246-2677;
e-mail gvinfo@globalvision.org, gvsales@globalvision.org, editorial@globalvision.org, partners@globalvision.org
web site http://www.globalvision.org
Exec. Chrmn. ..... James H. Rosenfield
CEO/Ed. in Chief ..... Rory O'Connor
Vice Pres., News ..... Danny Schechter
Tech. Dir. ..... Craig Pullen

**Globe Photos, Inc.** ..... **GLOB**
41 John St., Ste. 4, New York, NY 11702
(631) 661-3131; fax (631) 321-4063;
e-mail requests@globephotos.com
web site http://www.globephotos.com
Pres. ..... Mary Beth Whelan
Vice Pres. ..... Raymond D. Whelan

**Globe Syndicate** ..... **GLS**
499 Richardson Rd., Strasburg, VA 22657-5236
(540) 635-3229; e-mail publisher@globesyndicate.com
web site http://www.globesyndicate.com
Ed./Pub. ..... Gavin Bourjaily
Asst. Pub./Assoc. Ed. ..... M.F. Bourjaily III

**Golf Publishing Syndicate** ..... **GPS**
2743 Saxon St., Allentown, PA 18103
(610) 437-4982; e-mail k.gilbert24@hotmail.com
Pres. ..... Karl D. Gilbert

**Graham News Syndicate** ..... **GNS**
2770 W. Fifth St., Ste. G20, Brooklyn, NY 11224
(718) 372-1920
Pres./Ed. in Chief ..... Paula Royce Graham
Correspondent ..... Lane W. Hall

## H

**Have Fun at the Movies** ..... **HAFM**
10717 Bushire Dr., Dallas, TX 75229
(214) 902-0942, (972) 733-5399; fax (214) 559-4549; e-mail nreagan@aol.com
Columnist ..... Gail Reagan
Ed./Computer Layout ..... Sophie Redditt

**Healthy Living** ..... **HL**
PO Box 60443, Santa Barbara, CA 93160-0443
(805) 683-3272; e-mail n.clancy@att.net
web site http://www.nicoleclancy.com
Pres. ..... Nicole Clancy

**Hearst News Service** ..... **HN**
700 12th St. NW, Ste. 1000, Washington, DC 20005
(202) 263-6400; fax (202) 263-6441
Washington Bureau Chief ..... Charles J. Lewis

**Heart Tones** ..... **HT**
PO Box 30034, Kansas City, MO 64112
(913) 433-3877; e-mail gloria@hearttones.com
web site http://www.hearttones.com
Pres./Founder ..... Gloria Thomas-Anderson, MSW

# www.amuniversal.com/ups

because

www.greatestcontentinthewholeworld
thatentertainsandmakesyouthink
andcanhelpnewspapersmakemoney.com

was too long.

Universal Press
Syndicate®

an Andrews McMeel Universal company

Resources Coord. ....Camille Jackson
Admin. Servs. ....Joyce Bowman

**High Country News ....HCN**
PO Box 1090, Paonia, CO 81428; 119 Grand Ave., Paonia, CO 81428
(970) 527-4898; fax (970) 527-4897;
e-mail hcnsyndicate@hcnsyndicate.org
web site http://www.hcn.org
Ed. in Chief ....Jonathan Thompson
Syndicate Representative ....JoeAnn Kalenak

**Hispanic Link News Service ....HISP**
1420 N St. NW, Washington, DC 20005
(202) 234-0280; fax (202) 234-4090;
e-mail editor@hispaniclink.org
web site http://www.hispaniclink.org
Pub. ....Carlos Ericksen-Mendoza
Capitol Hill Ed. ....Patricia Guadalupe

**Hollister Kids ....HOL**
3 E. Wynnewood Rd., Wynnewood, PA 19096-1917
(484) 829-0024; fax (484) 829-0027;
e-mail contactus@hollisterkids.com
web site http://www.hollisterkids.com
Pres. ....Kim Landry
Vice Pres. ....Peter Landry
Art Dir. ....Heidi Karl

**Hollywood News Service ....HNS**
13636 Ventura Blvd., Ste. 303, Sherman Oaks, CA 91423
(818) 986-8168, (818) 990-5945; fax (818) 789-8047; e-mail editor@newscalendar.com
web site http://www.newscalendar.com
Ed. in Chief ....Carolyn Fox
Mng. Ed. ....Susan Fox-Davis
Hollywood News Service is an entertainment wire service and does not accept solicitations for new features.

**Home Improvement Time, Inc. ....HIT**
PO Box 247, Oakdale, PA 15071-0247; 7425 Steubenville Pike, Oakdale, PA 15071
(412) 787-2881; fax (412) 787-3233;
e-mail info@homeimprovementtime.com
web site http://www.homeimprovementtime.com
Pres. ....James A. Stewart, Jr.
Vice Pres. ....Carole C. Stewart

**Hometown Content ....HTC**
341 Cool Springs Blvd., Ste. 400, Franklin, TN 37067
(615) 468-6000; fax (615) 468-6100
web site http://www.hometowncontent.com
Quality Assurance Rep. ....Tiffany Green
Vice Pres. ....Jerry Lyles
Exec. Asst. ....Karen Coleman

**Rick Horowitz ....HOR**
4014 N. Morris Blvd., Shorewood, WI 53211
(414) 963-9333; e-mail rickhoro@execpc.com
web site http://www.yesrick.com
Self-Syndicator ....Rick Horowitz
Webmaster ....Charlie White

**Hot Topics Publications, Inc. ....HOT**
PO Box 183, Wyncote, PA 19095
(215) 635-1120;
e-mail nie@hottopicshotserials.com
web site http://www.hottopicshotserials.com
Pres. ....Deborah Carroll
Vice Pres. ....Ned Carroll

**Hurst Sports Media ....HSM**
2740 N. Pine Grove Ave., Ste. 4C, Chicago, IL 60614-6101
(773) 871-3918;
e-mail hurstsportsmedia@ameritech.net
web site http://www.hurstsportsmedia.com
Owner/Ed./Columnist ....Bob Hurst
Photographer ....Mark Meckes

## I

**iMortgageGuide.com LLC ....IMGC**
17787 N. Perimeter Dr., Scottsdale, AZ 85255
(480) 905-8000; fax (480) 905-8190;
e-mail mperkins@cnsfn.com
web site http://www.imortgageguide.com
Pres. ....Mark Perkins

**Inman News ....IN**
1100 Marina Village Pkwy., Ste. 102, Alameda, CA 94501
(510) 658-9252; fax (510) 658-9317;
e-mail press@inman.com
web site http://www.inman.com
Pub. ....Don Belanger
Mng. Ed. ....Glenn Roberts, Jr.
Membership Coord. ....Elaine Baker

**International News Agency ....INA**
2445 Pine Tree Dr., Ste. 20, Miami Beach, FL 33140-4611
(305) 674-9746
Bureau Chief ....C.H. Garvey
Exec. Ed. ....R.J. Sherker
Ed. in Chief ....T.M. Mosberg
Mng. Ed. ....Mary Quinn
Arts Dept. ....Donna Shaw
Bus. Dept. ....Ed Dever
Charity Dept. ....Ed Hayden
Food ....Roz Shulin
Sports ....Pat Simpson

**International Puzzle Features ....IPF**
4507 Panther Pl., Charlotte, NC 28269
(704) 921-1818; fax (704) 597-1331;
e-mail publisher@cleverpuzzles.com
web site http://www.cleverpuzzles.com
Owner ....Pat Battaglia

**Interpress of London and New York ....ITP**
90 Riverside Dr., Ste. 15B, New York, NY 10024
(212) 873-0772; e-mail itpnyc@aol.com
Chief Ed. ....Jeffrey Blyth

**Ipol, Inc. ....IPOL**
41 John St., Ste. 4, Babylon, NY 11702
(631) 661-3131; fax (631) 321 4063;
e-mail requests@globephotos.com
web site http://www.globephotos.com
Mgr. ....Marybeth Whelan

## J

**Gary James ....JAM**
111 Shearin Ave., East Syracuse, NY 13057
(315) 463-8348;
e-mail garyjames111@hotmail.com
web site http://www.famousinterview.com, http://classicbands.com
Pres./Self-Syndicator ....Gary James

**Jandon Features ....JAN**
53961 222nd St., Glenwood, IA 51534
(712) 527-9517; e-mail don@riggenbach.info
web site http://www.midwestgardening.com
Mgr. ....Don Riggenbach

**JasonLove.com (Humor Features) ....JLC**
165 N. Fifth St., Ste. 208, Port Hueneme, CA 93041
(805) 271-9560; e-mail mail@jasonlove.com
web site http://www.jasonlove.com
Sole Proprietor ....Jason Love
Office Mgr. ....Yahaira Quintero
Agent ....Philippe Marquis
Writer ....Rima Rudner
Illustrator ....Vladimir Stankovski
Illustrator ....Jose Angel (Cngue) Rodriguez
Illustrator ....Thaum Blumel

**The Jerusalem Post Foreign Service ....JER**
PO Box 81, Jerusalem 91000; The Jerusalem Post Bldg., Jerusalem 91000
(+972) 2.5315666; fax (+972) 2.5389527;
e-mail ads@jpost.co.il
web site http://www.jpost.com
Vice Chrmn./Mng. Dir. ....Avi Golan
Vice Pres., Electronic Publishing ....Alan D. Abbey
Mktg. Mgr. ....Shoshana Yossef
N. American Adv. Dir. ....Hiam Simon

**Jiji Press America Ltd. ....JIJI**
120 W. 45th St., Ste. 1401, New York, NY 10036
(212) 575-5830; fax (212) 764-3950;
e-mail edit@jijiusa.com
web site http://www.jiji.com
Pres. ....Kensuke Karube

**Journal Press Syndicate ....JPS**
545 W. End Ave., Ste. 2C, New York, NY 10024
(212) 580-8559; e-mail ijbnyc@aol.com
Ed. ....Irwin J. Breslauer
Mng. Ed. ....John Lynker
Automotive Ed. ....Todd Lewis
Comics Ed. ....William Kresse

**Marion Joyce ....JOY**
52 Sagamore Rd., Bronxville, NY 10708
(914) 961-2020; fax (914) 793-3434
Pres. ....Marion Joyce

## K

**Keister-Williams Newspaper Services, Inc. ....KWN**
PO Box 8187, Charlottesville, VA 22906; 1807 Emmet St., Ste. 6-B, Charlottesville, VA 22901
(434) 293-4709; fax (434) 293-4884;
e-mail kw@kwnews.com
web site http://www.kwnews.com
Chrmn. ....G. Walton Lindsay
Pres./Treasurer ....Walton C. (Ky) Lindsay
Vice Pres., Mktg. ....Meta L. Nay

**Keystone Pictures ....KEY**
408 N. El Camino Real, San Clemente, CA 92672
(949) 481-3747; fax (949) 481-3941;
e-mail Info@zumapress.com
web site http://www.zumapress.com
Dir. ....Scott McKiernan

**Kid Scoop ....KID**
PO Box 1802, Sonoma, CA 95476
(707) 996-6077; fax (707) 938-8718;
e-mail thescoop@kidscoop.com
web site http://www.kidscoop.com
Pres./CEO ....Vicki Whiting
Opns. Mgr. ....Vivien Whittington

**King Features Syndicate, Inc. ....KFS**
300 W. 57th St., 15th Fl., New York, NY 10019-5238
(212) 969-7550; fax (646) 280-1550;
e-mail kfs-public-relations@hearst.com
web site http://www.kingfeatures.com
Pres. ....T.R. Shepard III
Vice Pres./Gen. Mgr. ....Keith McCloat
Vice Pres., North American Licensing ....Ita Golzman
Vice Pres., Int'l Licensing ....Cathleen Titus
Vice Pres., Worldwide Syndication Sales ....George Haeberlein
Gen. Mgr., King Features Weekly ....David Cohea
Adv./PR Dir. ....Claudia Smith
Publishing Sales Dir., New England ....Jack Walsh
Int'l Sales Mgr. ....John Perry
Telemktg. Sales Mgr. ....Dennis Danko
Telemktg. Sales Rep. ....Michael Mancino
Sunday Comics Mgr. ....Jim Nolan
Domestic Sales Coord. ....Venetta Smith
Nat'l Sales Dir. ....John Killian
SE Sales ....Louis Albert
Sales Mgr., Western Region ....Richard Heimlich
Brand Devel./Promos. Mgr. ....Rose Croke
Editorial Dir., King Features Weekly Serv. ....Jim Clarke
Mng. Ed./Dir., Publishing ....Glenn Mott
Comics Ed. ....Brendan Burford
Mng. Dir., King Digital ....John Soppe
Web Producer ....Michael G. Chan

**Kyodo News International, Inc. ....KYO**
747 3rd Ave. N., Ste. 1803, New York, NY 10017
(212) 508-5440; fax (212) 508-5441;
e-mail kni@kyodonews.com
web site http://www.kyodo.co.jp, http://www.kyodonews.com
Sales Mgr. ....Yoshi Tatokoro

## L

**Landmark Designs, Inc. ....LDI**
PO Box 5625, Eugene, OR 97405
(541) 343-3029; e-mail orders@landmarkdesigns.com
web site http://www.landmarkdesigns.com, http://www.ldiplans.com
Chrmn./Pres. ....W.S. McAlexander

**Alan Lavine, Inc. ....LAV**
10199 Willow Ln., Palm Beach Gardens, FL 34410
(561) 630-7112; e-mail mwliblav@aol.com
Chrmn./Pres. ....Alan Lavine
Vice Pres. ....Gail Liberman

**Legal & Word Briefs ....LWB**
555 NE 15th St., Ste. 100, Miami, FL 33132
(305) 372-0933; fax (305) 661-4359;
e-mail jar@rrzlawyers.com
web site http://www.johnritter.us
Pres./Writer ....John Ritter

**Levin Represents ....LR**
2402 Fourth St., Ste. 6, Santa Monica, CA 90405
(310) 392-5146; fax (310) 392-3856;
e-mail deblevin@aol.com
web site http://www.callahanonline.com
Pres. ....Deborah Levin

**Listening, Inc.** ..... **LIS**
PO Box 187, Hobart, IN 46342; 152 S. Illinois St., Hobart, IN 46342
(219) 947-5478; e-mail addup4@yahoo.com
Pres. ..... Patricia Work Bennett
Vice Pres. ..... Richard Bennett

**Literary Features Syndicate** ..... **LFS**
92 East St., North Grafton, MA 01536
(508) 839-4404; e-mail nick@gentlymad.com
web site http://www.literaryfeaturessyndicate.com
Pres. ..... Constance V. Basbanes
Mng. Ed./Columnist ..... Nicholas A. Basbanes

**Glynda Lomax** ..... **LMX**
PO Box 760, Princeton, TX 75407-0760
(580) 303-4381; e-mail glyndalomax@gmail.com
web site http://aboutlife.weebly.com
Author ..... Glynda Lomax

**Los Angeles Times-Washington Post News Service** ..... **LAT-WP**
1150 15th St. NW, Washington, DC 20071-0070
(202) 334-6173; fax (202) 334-5096;
e-mail latwp@newsservice.com
web site http://www.newsservice.com
Pres./Editorial Dir. ..... Al Leeds
Vice Pres./Gen. Mgr. ..... John W. Payne
Vice Pres./Treasurer ..... Bao N. Dang
Vice Pres., Mktg./Tech. ..... Robert S. Cleland
Mng. Ed., Washington ..... Kate Carlisle
Mng. Ed., Los Angeles ..... Denise Bennett
News Ed., Los Angeles ..... Carlos Selva
Photo/Graphics Ed. ..... Diana Mitchell
Sports Ed. ..... Gary Rubin

## M

**Magnum Photos, Inc.** ..... **MPI**
151 W. 25th St., 5th Fl., New York, NY 10001
(212) 929-6000; fax (212) 929-9325;
e-mail photography@magnumphotos.com
web site http://www.magnumphotos.com
Cultural Projects Dir. ..... Mark Lubell

**Making It Productions** ..... **MIP**
1018 Morningside Dr., Manhattan Beach, CA 90266
(310) 379-5337; fax (310) 374-8431;
e-mail krobinson@makingit.com
web site http://www.makingit.com
Cartoonist/Owner ..... Keith Robinson
Asst. ..... Lisa M. Dawson

**Male Call** ..... **MAL**
721 Shore Acres Dr., Mamaroneck, NY 10543
(914) 698-0721; e-mail lois.fenton@prodigy.net
Columnist/Men's Bus. Dress Consultant/Men's Personal Shopper ..... Lois Fenton

**Mark-Morgan, Inc.** ..... **MMI**
10 Alpine Dr., Newnan, GA 30263
(770) 253-5355
Pres. ..... Robert David Boyd
Sec./Treasurer ..... Rosalyn M. Boyd

**Market News International** ..... **MNI**
40 Fulton St., 5th Fl., New York, NY 10038
(212) 669-6400; fax (212) 608-3024;
e-mail tony@marketnews.com
web site http://www.marketnews.com
Mng. Ed. ..... Tony Mace
Washington Bureau Chief ..... Denis Gulino
London Bureau Chief/European Ed. ..Kevin Woodfield
Market News Service has bureaus in Chicago, Washington DC, London, Frankfurt, Berlin, Rome and Paris.

**Marks & Frederick Assoc., LLC** ..... **MFA**
PO Box 297, Sebasco Estates, ME 04565-0297;
206 Popham Road, Phippsburg, ME 04562
(207) 389-2620; fax (207) 389-1882;
e-mail tmarks@mfamedia.com
Pres. ..... Ted Marks
Marks & Frederick Associates represents various publishing interests in Europe and Asia.

**Masterfile (Stock Color Photo Library)** ..... **MFI**
3 Concord Gate 4th Fl., Toronto, ON M3C 3N7
(416) 929-3000; fax (416) 929-2104;
e-mail info@masterfile.com
web site http://www.masterfile.com
Pres. ..... Steve Pigeon
Vice Pres., Sales/Mktg. ..... John McDonald
Infringement Researcher ..... Jack Seto

**Mature Life Features** ..... **MLF**
PO Box 9720, San Diego, CA 92169; 3911 Kendall St., San Diego, CA 92109
(858) 483-3412
Ed. in Chief/Financial Ed. ..... Cecil F. Scaglione
Book Ed. ..... Beverly Rahn Scaglione
Nat'l Affairs/Health Ed. ..... James B. Gaffney
Travel Ed. ..... Igor Lobanov

**McClatchy-Tribune Information Services** ..... **MCT**
700 12th St. NW, Ste. 1000, Washington, DC 20005
(202) 383-6095; e-mail mctsales@tribune.com
web site http://www.mctdirect.com,
http://www.mct-international.com
Ed. ..... Jane Scholz
Photo Servs. Dir. ..... Harry Walker
MCT Graphics Dir. ..... Wes Albers
Bus. News Dir. ..... Fred Povey
Vice Pres., Global Sales ..... Walter F. Mahoney
MCT Sales Mgr. ..... Rick DeChantal

**Meadowlands Media Group** ..... **MMG**
20 Nevins St., Rutherford, NJ 07070
(201) 939-7875; fax (201) 896-8619;
e-mail salfino@comcast.net
web site http://www.rotoaction.com
Pres. ..... Catherine Salfino
Columnist ..... Michael Salfino
Columnist ..... David Ferris

Purchase the latest articles, images, video and multimedia from The New York Times and more than 100 other respected sources. 24 hours a day, 7 days a week.

The New York Times
NEWS SERVICE/SYNDICATE

**Media General News Service** ..... **MGNS**
PO Box 85333, Richmond, VA 23293-0001; 333 E. Franklin St., Richmond, VA 23219
(804) 649-6000; fax (804) 819-1266
web site http://www.mgnewsservice.com
Vice Pres., Content ..... Donna M. Reed
Ed. ..... Guy Lucas

**Media General Syndication Services** ..... **MGSS**
418 N. Marshall St., Winston-Salem, NC 27101
(336) 727-7461; e-mail jsarver@wsjournal.com
web site http://www.mgnewsservice.com, http://www.starwatch.com
Rep. ..... Jodi Stephenson Sarver

**Medical Insurance Claims, Inc.** ..... **MIC**
170 Kinnelon Rd., Ste. 11, Kinnelon, NJ 07405-2328
(973) 492-2828; fax (973) 492-9068;
e-mail irenec@micinsurance.com
web site http://www.micinsurance.com
Pres./Author ..... Irene C. Card
Sec./Treasurer/Author ..... Betsy Chandler

**Megalo Media** ..... **MEM**
PO Box 1503, New York, NY 10021
(212) 861-8048; e-mail megalomedia@lawtv.com
web site http://www.megalomedia.biz, http://www.crossword.org
Pres. ..... J. Baxter Newgate
Ed./Vice Pres. ..... Sandy Applegreen
Assoc. Ed. ..... Paul Merenbloom
Puzzle Ed. ..... Arthur Wynne

**Merrell Enterprises** ..... **MER**
2610 Garfield St. NW, Washington, DC 20008-4104
(202) 265-1925; fax (202) 265- 8721;
e-mail jessemerrell@comcast.net
web site http://www.merrellenterprises.com
Pres. ..... Jesse H. Merrell
Exec. Vice Pres. ..... Margaret R. Miller

**Metro Editorial Services** ..... **MES**
519 8th Ave., 18th Fl., New York, NY 10018
(212) 947-5100; fax (212) 714-9139;
e-mail mes@metro-email.com
web site http://www.metroeditorialservices.com
Pres. ..... Robert Zimmerman
Vice Pres./Mktg. Dir. ..... Debra Weiss

**Midwest Features Syndicate** ..... **MWFS**
PO Box 259623, Madison, WI 53725
(608) 274-8925; e-mail info@roadstraveled.com
web site http://www.midwestfeatures.com, http://www.roadstraveled.com
Columnist ..... Mary Bergin

**Miko's Pacific News Service** ..... **MPN**
159 Reitter St., Stratford, CT 06614
(203) 378-2803, (203) 829-5613; fax (203) 380-8019; e-mail bmiko@pacificdialogue.com
web site http://www.pacificdialogue.com
Ed. ..... Robert J. Miko

**Military Update** ..... **MU**
PO Box 231111, Centreville, VA 20120-1111
(703) 830-6863; e-mail tomphilpott@militaryupdate.com
web site http://www.militaryupdate.com
Self-Syndicator ..... Tom Philpott

**Moskowitz News and Learning Network** ..... **MNLN**
83-09 Brevoort St., Kew Gardens, NY 11415
(917) 916-4681; e-mail gavriael@aol.com
web site http://www.geocities.com/mnln2003/home/html
Pres./Ed./Columnist ..... Gary Moskowitz
Gen. Ed. ..... Betty Sebrow
Ed. ..... Stu Rosenberg
Human Relationships/Family Ed. ..... Brenda Shoshana Lukeman
Jewish History Ed. ..... Larry Domitch
Music Ed. ..... Shoshan Kaye
Photography Ed. ..... Yossi Tepper
Psychology Ed. ..... Rivka Bertiche
Science Ed. ..... Michael Meir
Arts Ed. ..... Raquel Fereres

**Motor News Media Corp.** ..... **MNMC**
PO Box 7543, Urbandale, IA 50322-7543; 3321 109th St., Urbandale, IA 50322
(515) 270-6782; fax (515) 270-8752;
e-mail motornewsmedia@live.com
web site http://www.motornewsmedia.com
Pres./CEO ..... Kenneth J. Chester, Jr.
Mng. Ed., Regular Features ..... Linda Myers
Mng. Ed., Technical Features ..... Neal White

**Move, Inc.** ..... **MOVE**
30700 Russell Ranch Rd., Westlake Village, CA 91362
(805) 557-2300; fax (805) 557-2680;
e-mail corporateinfo@move.com
web site http://www.move.com
Chrmn. ..... Joe F. Hanauer
CEO ..... W. Michael Long

**Movie Choices for Kids** ..... **MCFK**
160 W. 77th St., New York, NY 10024
(212) 799-6416
web site http://www.moviechoicesforkids.com
Writer ..... Jean Joachim

## N

**NISyndication** ..... **NIS**
1 Virginia St., London, ENG E98 1SY
(+44) 207.711 7888; fax (+44) 207.782 5353;
e-mail enquiries@nisyndication.com
web site http://www.nisyndication.com
Grp. Syndication Mgr., News Int'l Newspapers ..... Dominic Young
Syndication Sales Mgr. ..... James Heckman

**NYT Graphics Service** ..... **NYT-G**
620 8th Ave., New York, NY 10018
(212) 556-4204; e-mail nytns@nytimes.com
web site http://www.nytimages.com
Dir., Photos/Graphics News Servs. ..... Sergio Florez
Times Agency Dir. ..... Peter Simmons

**NYT Photo Service** ..... **NYT-P**
620 8th Ave., 9th Fl., New York, NY 10018
(212) 556-4204; fax (212) 556-3535;
e-mail nytns@nytimes.com
web site http://www.nytimages.com
Dir., Photos/Graphics News Servs. ..... Sergio Florez
Times Agency Dir. ..... Peter Simmons

**The Name Game International, Inc.** ..... **NGI**
401 SW 54th Ave., Plantation, FL 33317
(954) 321-0032; fax (954) 321-8617;
e-mail namegameco@aol.com
Pres. ..... Melodye Hecht Icart
Vice Pres., Sales/Dev. ..... Mitchell J. Free

**Nasco Products Co.** ..... **NPC**
13810 Metcalf Ave., Apt. 12211, Overland Park, KS 66223
(913) 897-3101;
e-mail norschon2002@yahoo.com
Pres. ..... Norma Schonwetter
Vice Pres., Mktg. ..... Wendy Schonwetter

**National News Bureau** ..... **NNB**
PO Box 43039, Philadelphia, PA 19129
(215) 849-9016; e-mail nnbfeature@aol.com, fashionnnb@aol.com, travelnnb@aol.com, foodandwinennb@aol.com, booksnnb@aol.com
web site http://www.nationalnewsbureau.com
Pub./Ed. in Chief ..... Harry Jay Katz
Fashion/Beauty/Lifestyles Ed. ..... Debra Renee Cruz
Features Ed. ..... Andy Edelman

**New Car News Syndicate** ..... **NCNS**
23 Shannon Dr., Little Rock, AR 72207
(501) 664-0252; fax (501) 664-0252;
e-mail carnews@aol.com
Ed. in Chief ..... Bob Plunkett

**New England News Service, Inc.** ..... **NENS**
66 Alexander Rd., Newton, MA 02461
(617) 969-4102; e-mail nenewsnow@yahoo.com
Pres./CEO ..... Eleanor Gun
Bureau Chief ..... Milton J. Gun
Staff ..... Lee Ann Jacob
Staff ..... Eleanor Margolis
Staff ..... Howard Neal
Staff ..... Steve Richards
Staff ..... Kate Tattlebaum

**New Living Syndicate** ..... **NLS**
1212 Rt. 25A, Ste. 1B, Stony Brook, NY 11790
(631) 751-8819; fax (631) 751-8910;
e-mail charvey@newliving.com
web site http://www.newliving.com
Pub./Ed. in Chief ..... Christine Lynn Harvey
Web Site/Mktg. ..... Eve Zappulla

**New Wave Syndication** ..... **NWS**
PO Box 232, North Quincy, MA 02171
(617) 471-8733
Pres./Pub./Ed. ..... Tim Lynch

**New York Times News Service** ..... **NYTNS**
620 8th Ave., New York, NY 10018
(212) 556-1927; e-mail syndin@nytimes.com
web site http://www.nytsyn.com
Mktg. Mgr. ..... Tricia Kang
Senior Ed. ..... Mitch Keller

**New York Times Syndicate** ..... **NYT**
500 7th Ave., 8th Fl., New York, NY 10018
(212) 556-8738; e-mail syndin@nytimes.com
web site http://www.nytsyn.com
Pres. ..... Cristian Edwards
Vice Pres., Int'l/Editorial Devel. ..... Gloria Brown Anderson
Sales Exec., Western US ..... Mike Pearson
Sales Exec., US/Canadian One-Shots ..... Debra Weydert
Mktg. Mgr. ..... Tricia Kang

**News USA, Inc.** ..... **NU**
2841 Hartland Rd., Ste. 301, Falls Church, VA 22043
(703) 734-6300; fax (703) 734-6312;
e-mail mediarelations@newsusa.com
web site http://www.newsusa.com
Pres./CEO ..... Richard D. Smith
Gen. Mgr. ..... Mike Carson
IT Dir. ..... Scott Peters

**NewsCom** ..... **NCOM**
700 12th St. NW, Ste. 1000, Washington, DC 20005
(202) 383-6070; fax (202) 383-6190;
e-mail sales@newscom.com
web site http://www.newscom.com
Gen. Mgr. ..... Bill Creighton
Sales Mgr. ..... Tom Bannon
IP Rel. Mgr. ..... Lily Cheung
Mktg. Dir. ..... Ericka Calvert

**Newsfinder** ..... **NFR**
1700 E. Racine Ave., Waukesha, WI 53186-6934
(262) 544-5252; fax (262) 544-0740;
e-mail nf-support@newsfinder.com
web site http://www.newsfinder.com
Gen. Mgr. ..... Sandy Hamm
Admin. Mgr. ..... Morgan Butler III
Acct. Mgr. ..... Elizabeth Lee
Sales Exec. ..... Linda Kalinowski
Direct Mktg. Supvr. ..... Susan Waite

**Newsletters Plus** ..... **NLP**
411 Palmer Ave., Aptos, CA 95003
(831) 685-1932;
e-mail hdomash@winninginvesting.com
web site http://www.winninginvesting.com, http://www.dividenddetective.com
Self-Syndicator ..... Harry Domash

**Newspaper Enterprise Association (Div. of United Media)** ..... **NEA**
200 Madison Ave., New York, NY 10016
(212) 293-8500, (800) 221-4816; fax (212) 293-8600
web site http://www.comics.com, http://www.unitedfeatures.com
Pres./CEO ..... Douglas R. Stern
Sr. Vice Pres./Gen. Mgr. ..... Lisa Klem Wilson
Exec. Dir., Pub. Rel. ..... Mary Anne Grimes
Exec. Ed. ..... Suma CM
Sales/Admin. Mgr. ..... Carmen Puello
Regl. Sales Mgr. ..... Colette Cogley
Regl. Sales Mgr. ..... Ron O'Neal
Regl. Sales Mgr. ..... Jim Toler
Customer Serv. Rep ..... Dawn Gregory
Reprint Rights Sales ..... Reprints Coord.
Sales Mgr., Int'l/E-Rights ..... Emily Stephens

**Newsportraits Syndicate** ..... **NPS**
PO Box 564, Hackensack, NJ 07602-0564
(201) 342-2985
Exec. Ed. ..... Y.L. Tiajcliff
Bus. Mgr. ..... Martin Sager

**Nielsen Entertainment News Wire** ..... **NIEL**
101 Federal St., Ste. 600, Boston, MA 02110
(617) 478-5500;
e-mail Donald.Gallagher@nielsen.com
web site http://www.nielsenenw.com
Ed. ..... Jennifer Klein
Mng. Ed. ..... Donald Gallagher
Features Ed. ..... Andrew Power

**No Rodeo** ..... **NR**
41 Ivy Hill Rd., Brewster, NY 10509
(845) 279-2790; e-mail robtberardi@yahoo.com
web site http://www.preteenplanet.com
Creator/Owner ..... Robert Berardi

**North America Syndicate**.....**NAS**
300 W. 57th St., 15th Fl., New York, NY 10019
(212) 969-7550; fax (646) 280-1550;
e-mail kfspublicrelations@hearst.com
web site http://www.kingfeatures.com
Pres.....T.R. Shepard III
Vice Pres./Gen. Mgr. .....Keith McCloat
Vice Pres., Worldwide Syndication Sales.....George Haeberlein
Vice Pres., North American Licensing.....Ita Golzman
Vice Pres., Int'l Licensing.....Cathleen Titus
Mng. Dir., King Digital.....John Soppe
Nat'l Sales Dir. .....John Killian
Gen. Mgr., Weekly Servs. .....David Cohea
Dir., Publishing Sales/New England Sales....Jack Walsh
Adv./PR Dir. .....Claudia Smith
Brand Devel./Promos. Mgr.....Rose Croke
Int'l Sales Mgr.....John Perry
Telemktg. Sales Mgr. .....Dennis Danko
Telemktg. Sales Rep .....Michael Mancino
Sunday Comics Mgr.....Jim Nolan
Sales Mgr., Western Reg.....Richard Heimlich
Domestic Sales Coord. .....Venetta Smith
Mng. Ed./Dir., Publishing.....Glenn Mott
Editorial Dir., Weekly Servs. .....Jim Clarke
Comics Ed.....Brendan Burford
Web Producer .....Michael G. Chan
North America Syndicate is an affiliated company of King Features Syndicate.

**North American Precis Syndicate, Inc.**.....**NAPS**
350 5th Ave., Ste. 6500, New York, NY 10118-0110
(212) 867-9000; e-mail service@napsnet.com, printmedia@napsnet.com
web site http://www.napsnet.com
Pres./Exec. Ed. .....Dorothy York
Ed. in Chief .....Candace Lieberman
Vice Pres., Media Rel. .....Gary Lipton

## O

**On The House Syndication, Inc.**.....**OTH**
510 Garcia Ave., Ste. E, Pittsburg, CA 94565
(925) 432-7246 ext. 24; fax (925) 432-0677;
e-mail careybros@onthehouse.com
web site http://www.onthehouse.com
Pres./Co-Host.....James Carey
Vice Pres./Co-Host.....Morris Carey
Affiliate Rel. Dir.....Sylvie Castaniada

**One Voice Communications** .....**OVC**
83 Midland Crescent SE, Calgary, AB T2X 1N8
(403) 708-1221; fax (403) 313-9177;
e-mail rod@parentpreviews.com
web site http://www.parentpreviews.com
Pres./Sr. Reviewer .....Rod Gustafson
Reviewer.....Donna Gustafson
Reviewer .....Kerry Bennett

**Tom & Joanne O'Toole, Travel Journalists/Photographers**.....**OT**
4603 Wood St., Willoughby, OH 44094-5821
(440) 942-5455
Journalist/Photographer .....Thomas J. O'Toole
Journalist .....Joanne R. O'Toole

## P

**PR Newswire** .....**PRN**
350 Hudson St., Ste. 300, New York, NY 10014
(201) 360-6700; fax (212) 596-1566;
e-mail mediaservices@prnewswire.com
web site http://www.prnewswire.com
CEO.....Ninan Chacko
Exec. Vice Pres./Chief Devel. Officer ..Scott Mozarsky
CFO .....Dave Wein
Exec. Vice Pres.....Ken Dowell
CIO.....Jim Slattery
Sr. Vice Pres., Opns. .....Dave Haapaoja
Vice Pres., Mktg./PR .....Rachel Meranus

**Parent to Parent**.....**PTP**
2464 Taylor Dr., Ste. 131, Wildwood, MO 63040
(636) 273-0180; fax (636) 405-1778; e-mail parents2day@aol.com, editor@parenttoparent.com
web site http://www.parenttoparent.com
Parenting & Family Expert/Owner/CEO.....Jodie Lynn
Vice Pres., Mktg. .....Cheryl Sandberg
Communication Asst.....Keryn Short
Copy Ed. .....Jekun L. Linn

**Parwell-Davis Features** .....**PDF**
3741 N. 400 E., Lagro, IN 46941-9664
(260) 782-2345, (260) 563-8828 ext. 304;
fax (260) 563-0706;
e-mail parwell@email.com, rlynn@ivytech.edu
web site http://parwell.hypermart.net
Pres./Chrmn. .....P. Davis
Author/Illustrator/Cartoonist/Historian/Speaker ..... Richard J. Lynn

**Passage Media** .....**PAS**
1284 Main St., Crete, IL 60417-2145
(708) 672-1300; e-mail culp@workwise.net, workwise@comcast.net
web site http://www.workwise.net
Dir. .....Mildred L. Culp, Ph.D.

**Peary Perry Enterprises** .....**PPE**
PO Box 202110, Austin, TX 78720-2810
(512) 653-8454; e-mail pperry@austin.rr.com
web site http://www.pearyperry.com
Self-Syndicator/Columnist.....Peary Perry

**Pediatric Points** .....**PED**
5 Chain Bridge Dr., Newburyport, MA 01950
(978) 476-9121; fax (978) 521-8372;
e-mail pediatricpoints@comcast.net
MD .....Carolyn Roy-Bornstein

**PhotoSource International**.....**PSI**
1910 35th Rd., Osceola, WI 54020
(715) 248-3800; fax (715) 248-7394;
e-mail info@photosource.com, psi2@photosource.com
web site http://www.photosource.com, http://www.search.photosource.com, http://www.photosourcefolio.com
Dir. .....Rohn Engh
Editorial Dir. .....Jeri Engh
Mng. Ed.....Angela Dober

**Piercy & Barclay Designers, Inc.** .....**PBD**
6441 SW Wilbard St., Portland, OR 97219
Fax (503) 245-3808; e-mail janet.piercy@pbdesigners.com, jcpclemens@yahoo.com
web site http://www.pbdesigners.com
Pres. .....Janet Piercy

**Plain Label Press** .....**PLP**
PO Box 240331, Ballwin, MO 63024-0331;
1690 Carman Mill Dr., Ballwin, MO 63021
(636) 207-9880; fax (636) 207-9880;
e-mail mail@plainlabelpress.com
web site http://www.plainlabelpress.com
Vice Pres./Mng. Ed.....Ed Chermoore
Submissions Ed. .....Laura Meyer

**The Plant Man** .....**PM**
113 Cornerstone Cir., Franklin, TN 37064-2624
(615) 790-2570; e-mail info@landsteward.org
web site http://www.landsteward.org
Author.....Steve Jones
Ed. .....Michael Harris

**The Practical Pantry** .....**PRAC**
5 Prouty Dr., Veazie, ME 04401-6961
(207) 947-9624; e-mail info@practicalpantry.com
web site http://www.practicalpantry.com
Writer.....Tammy P. Olson
Consultant .....Eric T. Olson

**Prensa Latina** .....**PREL**
UN Secretarial Bldg., Rm. C314, New York, NY 10017
(212) 753-5572; e-mail plonu@@mindspring.com
web site http://www.prensa-latina.org
UN Correspondent.....Thomas Grandos

**Press Associates, Inc.**.....**PAI**
2605 P St. NW, Ste. A, Washington, DC 20007
(202) 898-4825; fax (202) 298-5543;
e-mail press_associates@yahoo.com
Ed. in Chief .....Mark J. Gruenberg
Ed.....Janet Brown
Cartoonist .....Dick Belland
Accounting.....Martha Turner

**Public Service News**.....**PSN**
PO Box 18, Newton, NJ 07860
(973) 454-9027, (973) 948-6961; fax (973) 948-2986; e-mail ke@kennethellman.com
Pub. .....Kenneth Ellman

**Punch In Travel, Food, Wine & Entertainment News Syndicate**.....**PITE**
400 E. 59th St., Ste. 9F, New York, NY 10022
(212) 755-4363; e-mail info@punchin.com
web site http://www.punchin.com
Pres./Mng. Ed. .....Nancy Preiser
Contributing Writer .....Betty Andrews
Contributing Writer .....Bob Andrews
Contributing Writer.....John Edwards
Contributing Writer.....Bette Johns
Contributing Writer .....Nina Lindt
Contributing Writer .....Tom Weston

**Puzzle Features Syndicate**.....**PFS**
1839 Seven Hills Dr., Hemet, CA 92545
(800) 292-4308; e-mail crosspuzz@aol.com
Ed.....Jackie Mathews

## Q

**Q Syndicate**.....**QSYN**
11920 Farmington Rd., Livonia, MI 48150
(734) 293-7200 ext. 22; fax (734) 293-7201;
e-mail qsyndicate@pridesource.com
web site http://www.qsyndicate.com
Pres.....Susan Horowitz
CFO .....Jan Stevenson
Ed.....Christopher Azzopardi
Q Syndicate provides content and community to the gay and lesbian press.

**QuipTide.com**.....**QUIP**
426 Dehoff Canyon Rd., Half Moon Bay, CA 94019
(650) 726-0316; fax (650) 726-0316;
e-mail info@quiptide.com
web site http://www.quiptide.com
Humorist.....Louie Castoria

**Quiz Features**.....**QUIZ**
PO Box 42222, NW Station, Washington, DC 20015
(202) 966-0025; fax (202) 966-0025;
e-mail mbds@erols.com
Author .....Donald Saltz
Research Dir.....Mozelle Saltz

## R

**RBH Food Safety/Education & Consultation** .....**RBH**
10 Schlough Ct., Madison, WI 53717
(608) 836-4505; fax (608) 836-4080;
e-mail bhohlstein@aol.com
Independent Consultant/Author/Speaker.....Rebecca Hohlstein

**RDR Books**.....**RDR**
1487 Glen Ave., Muskegon, MI 49441
(510) 595-0595; fax (510) 228-0300;
e-mail read@rdrbooks.com
web site http://www.rdrbooks.com
Chrmn. .....Roger Rapoport

**James Raia** .....**RAI**
122 43rd St., Sacramento, CA 95819
(916) 508-5122; fax (916) 455-8389;
e-mail james@byjamesraia.com
web site http://www.byjamesraia.com, http://www.montereypeninsula.org, http://www.golftribune.com, http://www.theweeklydriver.com
Self-Syndicator.....James Raia

**Red, White & True Mysteries** .....**RWTM**
2614 S. 24th St., Quincy, IL 62305
(217) 224-8194; fax (217) 224-7736;
e-mail niemann7@aol.com
web site http://www.inventionmysteries.com, http://www.paulniemann.com
Self-Syndicated Columnist.....Paul Niemann

**Religion News Service**.....**RNS**
1930 18th St. NW, Ste. B2, Washington, DC 20009
(800) 767-6781, (202) 463-8777; fax (202) 463-0033; e-mail info@religionnews.com
web site http://www.religionnews.com
Bus./Sales Mgr. .....Claudia M. Sans Werner
Bus. Coord. .....David Shaw
Sr. Ed.....David E. Anderson
Ed. .....Kevin Eckstrom
Sr. Correspondent.....Adelle Banks
National Correspondent.....Daniel Burke
Editorial/Publishing Consultant .....Tracy Gordon

**Reuters Media**.....**RTA**
3 Times Sq., New York, NY 10036
(646) 223-4000; fax (646) 223-4393
e-mail rosalina.thomas@thomsonreuters.com
web site http://reuters.com/newsagency
Vice Pres./Head of Sales - The Americas, Reuters News Agency.....Rosalina Thomas

**Robertstock/Classicstock** .....**ROB**
4203 Locust St., Philadelphia, PA 19104
(215) 386-6300; e-mail info@robertstock.com
web site http://www.robertstock.com, http://www.classicstock.com
Pres., Robertstock.....H. Armstrong Roberts
Vice Pres., Sales.....John Fitzpatrick

**The RoMANtic Syndicated Column** ..... **ROMA**
PO Box 1567, Cary, NC 27512
(919) 859-9123;
e-mail column@theromantic.com
web site http://www.theromantic.com
Writer ..... Michael Webb

**Rothco Cartoons** ..... **RCC**
1531 53rd St., Brooklyn, NY 11219-3961
(718) 853-5435
Mgr. ..... Steven Weiss

## S

**Sales Autopsy Inc.** ..... **SAI**
190 E. Dundee Rd., Barrington, IL 60010
(847) 359-7860; e-mail info@salesautopsy.com
web site http://www.salesautopsy.com
Founder/Self-Syndicator/Columnist ..... Dan Seidman

**Sam Mantics Enterprises** ..... **SME**
PO Box 7727, Menlo Park, CA 94026
(650) 854-3132; fax (650) 854-9698;
e-mail jancook@vocabulary.com
web site http://www.syndicate.com,
http://www.vocabulary.com,
http://www.rootroutes.com,
http://www.rootonym.com
Pres./Cartoon Ed. ..... Carey Orr Cook
Bus. Devel. ..... Jan Cook
Sr. Vice Pres., Mktg./Sales ..... Keith Cook
Graphic Artist ..... Rich Encounter
Internet/Web Ed. ..... Kylie Cook
Prodn. Mgr., Opns. ..... Brad Cook

**Curt Schleier Reviews** ..... **SCR**
646 Jones Rd., River Vale, NJ 07675
(201) 391-7135; e-mail writa1@verizon.net
Pres./Ed. ..... Curt Schleier

**Schwadron Cartoon & Illustration Service** ..... **SCIS**
PO Box 1347, Ann Arbor, MI 48106
(734) 665-8272; fax (734) 665-8272;
e-mail schwaboo@comcast.net
web site http://www.schwadroncartoons.com
Ed. ..... Harley Schwadron
Sec. ..... Sally Booth

**Scrambl-Gram, Inc.** ..... **SGI**
5225 W. Lakeshore Dr., Bldg. 340, Port Clinton, OH 43452
(419) 734-2600; fax (419) 734-2868;
e-mail info@scrambl-gram.com
web site http://www.scrambl-gram.com
Co-Owner ..... Scott Bowers
Co-Owner ..... Slate Kessler
Sales/Promo. Dir. ..... Mary Elum Kessler

**Scripps Howard News Service** ..... **SHN**
1090 Vermont Ave. NW, Ste. 1000, Washington, DC 20005
(202) 408-1484; fax (202) 408-5950
web site http://www.shns.com
Ed./Gen. Mgr. ..... Peter Copeland
Chief Tech. Officer/Webmaster ..... David Johnson
Sales & Mktg. Contact/Sr. Vice Pres. & Gen. Mgr., United Media ..... Lisa Klem Wilson
Desk Ed. ..... Bob Jones
Sports Ed. ..... John Lindsay

**Senior Wire News Service** ..... **SRW**
2377 Elm St., Denver, CO 80207
(303) 355-3882; e-mail clearmountain@tde.com
web site http://www.seniorwire.net
Pub./Ed. ..... Allison St. Claire
E-mail preferred to fax for queries. Only one release or item to main office. Press releases via U.S. Postal Service only.

**ServiceQuality.US** ..... **SER**
1063 Todos Santos Station, Concord, CA 94522-1063
(925) 798-0896; fax (925) 215-2320;
e-mail support@servicequality.us
web site http://www.service-quality.com
Pres. ..... Jeffrey S. Kasper

**Shetland Productions** ..... **SHE**
PO Box 45063, Madison, WI 53744
(608) 222-5522; fax (608) 222-5585;
e-mail john@kovalic.com
web site http://www.kovalic.com
Bus. Mgr. ..... Robert Kovalic
Office Mgr. ..... Alexander Schiller
Ed. ..... Eleanor Williams
Assoc. Ed. ..... Becky Weiner

**Sipa News Service** ..... **SIPA**
59 E. 54th St., New York, NY 10022
(212) 759-5571; fax (212) 593-5194;
e-mail sipa@sipausa.com
web site http://www.leadersmag.com
Chrmn./Ed. in Chief ..... Henry O. Dormann
Vice Pres./Exec. Ed. ..... Darrell Brown

**Slightly Off!** ..... **SOF**
24730 Illini Dr., Plainfield, IL 60544
(815) 439-1172; e-mail deb@slightlyoff.com
web site http://www.slightlyoff.com
Author/Owner ..... Deb DiSandro

**Sovfoto/Eastfoto** ..... **SEF**
263 W. 20th St., Ste. 3, New York, NY 10011
(212) 727-8170; fax (212) 727-8228;
e-mail info@sovfoto.com
web site http://www.sovfoto.com
Dir. ..... Vanya Edwards

**Spectrum Features** ..... **SPT**
400 E. Second St., Dept. of Journalism, Bloomsburg, PA 17815
(570) 389-4825, (570) 389-4565;
fax (570) 389-5061; e-mail brasch@bloomu.edu
web site http://www.walterbrasch.com
Bus. Mgr. ..... Alyssa Wernham
Adv. Dir. ..... Steve Mock
Ed. in Chief ..... Walter Brasch
Exec. Ed. ..... Rose Renn
Assoc. Ed. ..... Matt Gerber
Art Dir. ..... Rebecca Marks
Art/Prodn. Dir. ..... Mary Jayne Reibsome
Deputy Art/Prodn. Dir. ..... Nicole Clark

**The Sports Network (Div. of Computer Info. Network)** ..... **SPN**
2200 Byberry Rd., Hatboro, PA 19040
(215) 441-8444; fax (215) 441-5767;
e-mail kzajac@sportsnetwork.com,
Maureen@sportsnetwork.com
web site http://www.sportsnetwork.com
Pres./CEO ..... Mickey Charles
Vice Pres., Admin. ..... Rosalind C. Tucker
Sales Dir. ..... Ken Zajac
Content Devel. Dir. ..... Kevin Spiegel
Technical Opns. Dir. ..... Bruce Michaels
Opns. Dir. ..... Phil Sckol

**Sportsbuff Features** ..... **SPF**
PO Box 197, Hamilton, MA 01936
(978) 468-2632;
e-mail sportsbuff.features@comcast.net
Ed. ..... Steve Ollove

**Stadium Circle Features** ..... **SCF**
249 Smith St., Ste. 138, Brooklyn, NY 11231-4740
(917) 907-2622; fax (718) 797-0210;
e-mail info@paperpc.net
web site http://www.paperpc.net,
http://www.paperpc.com
Ed./Columnist ..... Robert S. Anthony

**Stampede Features** ..... **STF**
PO Box 1647, Saratoga, WY 82331; 118 Texas Trail, Saratoga, WY 82331
(307) 326-9852; fax (307) 326-9852;
e-mail annpalen@mac.com
Pres. ..... Jerry Palen
Office Mgr. ..... Ann Palen

**Starcott Media Services, Inc.** ..... **SMS**
6906 Royalgreen Dr., Cincinnati, OH 45244
(513) 231-6034; e-mail dulley@dulley.com, contact@dulley.com
web site http://www.dulley.com
Pres. ..... James T. Dulley

**State Net** ..... **STAT**
2101 K St., Sacramento, CA 95816
(916) 444-0840; fax (916) 446-5369;
e-mail info@statenet.com
web site http://www.statenet.com
Vice Pres. ..... Laurie Stinson

**The Straight Dope** ..... **SDP**
11 E. Illinois St., Chicago, IL 60611
(312) 828-0350; fax (312) 828-0305;
e-mail mail@chicagoreader.com
web site http://www.chicagoreader.com
Creator/Writer ..... Cecil Adams

**Strange But True** ..... **SBT**
1237 Rae Rd., Lyndhurst, OH 44124
(440) 460-0330;
e-mail strangetrue@compuserve.com
Co-Author ..... Bill Sones
Co-Author ..... Rich Sones, Ph.D.

**Sun Features, Inc.** ..... **SFI**
PO Box 368, Cardiff, CA 92007
(760) 431-1660; e-mail jlk@sunfeatures.com
web site http://www.sunfeatures.com
Pres. ..... Joyce Lain Kennedy
Vice Pres. ..... Tim K. Horrell

**Sun Media Corporation/Toronto Sun Syndicate Sales** ..... **SMC**
333 King St. E., Toronto, ON M5A 3X5
(416) 947-2257, (416) 947-3123; fax (416) 947-2043; e-mail julie.kirsh@sunmedia.ca
web site http://www.sunmedia.ca
Electronic Information Dir. ..... Julie Kirsh
Asst. Mgr., News Research ..... Kathy Webb Nelson
Photo Reprint Sales ..... Jillian Goddard

## T

**TMS Specialty Products** ..... **TMSSP**
435 N. Michigan Ave., Ste. 1400, Chicago, IL 60611
(312) 527-8200; fax (312) 527-8256
web site http://www.tmsspecialtyproducts.com
Gen. Mgr. ..... Marco Buscaglia
Asst. Mgr. ..... Curtis Trammell
Mng. Ed. ..... Mary Elson
Art Dir. ..... Todd Rector
TMS Specialty Products provides articles and images suitable for use in advertorial sections, niche publications and other targeted media, as well as custom ordered content, including local and paginated products.

**TV Times/New England Motorsports Syndication** ..... **TVT**
27 Bayberry Dr., Sharon, MA 02067
(781) 784-7857; fax (781) 784-7857;
e-mail lmodestino@hotmail.com
Author ..... Lou Modestino

**Taipei Economic & Cultural Office, Information Division** ..... **TECO**
1E 42nd St., 11th Fl., New York, NY 10017-6904
(212) 557-5122; fax (212) 557-3043;
e-mail roctaiwan@taipei.org
web site http://www.taipei.org
Contact ..... Ching Yi Ting

**Tel-Aire Publications, Inc.** ..... **TAP**
3105 E. Carpenter Fwy., Irving, TX 75062
(972) 438-4111; fax (972) 579-7483;
e-mail info@tel-aire.com, sales@tel-aire.com
web site http://www.tel-aire.com
Pres. ..... David A. McGee
Nat'l Sales Mgr. ..... Richard Stein

**Telegraph Media Group** ..... **TMG**
111 Buckingham Palace Rd., London, ENG SW1W 0DT
(+44) 20.7931-2000, (+44) 20.7538-5000;
fax (+44) 20.7538-6242;
e-mail info@telegraph.co.uk, syndication@telegraph.co.uk
web site http://www.telegraph.co.uk
Syndication Dir. ..... Sophie Hanbury

**Think Glink Inc.** ..... **TGI**
PO Box 366, Glencoe, IL 60022; 395 Dundee Rd., Glencoe, IL 60022
(847) 835-3450; fax (847) 835-3451;
e-mail ilyce@thinkglink.com
web site http://www.thinkglink.com,
http://www.lawproblems.com,
http://www.expertrealestatetips.net
Pub. ..... Ilyce R. Glink
Ed. ..... Samuel J. Tamkin

**This Modern World** ..... **TMW**
PO Box 150673, Van Brent Station, Brooklyn, NY 11215
(718) 768-2522; e-mail tomtomorrow@ix.netcom.com
web site http://www.thismodernworld.com
Creator ..... Dan Perkins
Please do not send submissions for syndication.

**This Side of 60** ..... **TSOS**
PO Box 332, North Newton, KS 67117
(316) 283-2309; e-mail thisside60@aol.com
web site http://www.visit-snider.com
Self-Syndicator ..... Marie Snider

**Thomas Voting Reports, Inc.** ..... **TVR**
PO Box 363, Washington, VA 22747
(202) 667-9760; e-mail rollcallvotes@mindspring.com
web site http://www.rollcallvotes.com

Pub./Ed. ....Richard G. Thomas
Copy Chief ....Michael Lesparre
Acct. Mgr. ....Lourdes G. Fabi

**Torstar Syndication Services ....TSS**
One Yonge St., Toronto, ON M5E 1E6
(416) 869-4994, (416) 869-4996 (service);
fax (416) 869-4587; e-mail syndicate@thestar.ca, syndicate@torstar.com
web site http://www.torstarsyndicate.com, http://www.tsscontent.ca
Sales Dir. ....Robin Graham
Sales Rep. ....Ted Cowan
Sales Information ....Evi Docherty
Sales Asst. ....Joanne MacDonald

**Trade News Service (Fats And Oils) ....TNS**
3701 Rte. 21 S., Canandaigua, NY 14424-9020
(585) 396-0027; e-mail tns@fats-and-oils.com
web site http://www.fats-and-oils.com
Sr. Ed. ....Dennis C. Maxfield
Serving the fats and oils industry exclusively, since 1914.

**Travel & Leisure Features ....TLF**
66 Alexander Rd., Newton, MA 02461
(617) 969-4102; e-mail nenewsnow@yahoo.com
Pub./Ed. ....Milton J. Gun
Vice Pres. ....Eleanor Margolis
Features Ed. ....LeeAnn Jacob
Travel Ed. ....Howard Neal
Cruise Columnist ....Steve Richards

**Travelin' Light ....TLT**
4001 W. Kings Row St., Muncie, IN 47304
(937) 423-3517; e-mail kelsey@travelin-light.com
web site http://www.travelin-light.com
Writer/Photographer ....Kelsey Timmerman
Cartoonist ....Geoff Hassing

**Tribune Media Services Entertainment Products ....TMSEP**
40 Media Dr., Queensbury, NY 12804
Fax (518) 792-4414; e-mail cyung@tribune.com
web site http://www.tribunemediaentertainment.com
Exec. Dir., Newspapers ....Cameron Yung
Gen. Mgr., Sales/Mktg. ....Kathleen Tolstrup

**Tribune Media Services, Inc. ....TMS**
435 N. Michigan Ave., Ste. 1500, Chicago, IL 60611
(312) 222-4444; fax (312) 222-8620;
e-mail tmssales@tribune.com
web site http://www.tribunemediaservices.com, http://www.tmsfeatures.com, http://www.mctdirect.com, http://www.zap2it.com, http://www.tmsinternational.com, http://www.mct-international.com, http://www.mctcampus.com
Pres./CEO ....David D. Williams
Ed., McClatchy-Tribune Information Services ....Jane Scholz
Vice Pres., Licensing/New Market Devel. ....Steve Tippie
Vice Pres., Finance ....Mike Gart
Vice Pres., Entertainment Products ....Jay Fehnel
Vice Pres., Sales, News/Features Worldwide, McClatchy-Tribune Information Services ....Walter F. Mahoney
Vice Pres., HR ....Alexa Bazanos
Vice Pres., News/Features, Bus. Devel. ....John Zelenka
Dir., Opns./Technology, News/Features ....Mike Fiorito
Int'l Sales Dir., News/Features, McClatchy-Tribune Information Services ....Ryan Stephens
Editorial Dir., Zap2it.com ....Rebecca Baldwin
Gen. Mgr., Sales/Mktg. for TV Products ....Kathy Tolstrup
Dir., Mktg., News/Features Worldwide, McClatchy-Tribune Information Services ....Jan Guszynski
Dir., US Syndication Sales ....Scott Cameron
Sales Mgr., McClatchy-Tribune Information Services ....Rick DeChantal
Nat'l Acct. Exec., McClatchy-Tribune Information Services ....Ron Mendell
Mng. Ed., News/Features ....Mary Elson

**Trivia Guy by Guinness Holder ....TRIV**
282 Spring Dr., Spartanburg, SC 29302
(864) 621-7129; fax (864) 583-9009;
e-mail wc@triviaguy.com, trivguy@bellsouth.net
web site http://www.triviaguy.com
Trivia Guiness World Record Holder/Syndicated Columnist ....Wilson Casey

## U

**U-Bild Newspaper Features ....UB**
3800 Oceanic Dr., Ste. 107, Oceanside, CA 92056
(760) 754-2356;
e-mail ktaylor@u-bild.com
web site http://www.u-bild.com
Pres. ....Kevin Taylor
Features Ed. ....Jeffrey Reeves

**U.S. Newswire ....USNW**
601 13th St. NW, Ste. 850, Washington, DC 20005-1794
(201) 360-6270;
e-mail newsdesk@usnewswire.com
web site http://www.prnewswire.com
Media Rel. Mgr. ....Christine Cube

**United Feature Syndicate (Div. of United Media)...UFS**
200 Madison Ave., New York, NY 10016
(212) 293-8500, (800) 221-4816; fax (212) 293-8600
web site http://www.unitedfeatures.com, http://www.comics.com
Pres./CEO ....Douglas R. Stern
Sr. Vice Pres./Gen. Mgr. ....Lisa Klem Wilson
Exec. Dir., Pub. Rel. ....Mary Anne Grimes
Exec. Ed. ....Suma CM
Sales/Admin. Mgr. ....Carmen Puello
Regl. Sales Mgr. ....Colette Cogley
Regl. Sales Mgr. ....Ron O'Neal
Regl. Sales Mgr. ....Jim Toler
Customer Serv. Rep ....Dawn Gregory
Sales Mgr., Int'l/E-rights ....Emily Stephens
Reprint Rights Sales ....Reprint Rights Coord.

**United Media ....UM**
200 Madison Ave., New York, NY 10016
(212) 293-8500; fax (212) 293-8600
web site http://www.unitedmedia.com, http://www.comics.com, http://www.unitedfeatures.com
Pres./CEO ....Douglas R. Stern
Sr. Vice Pres./Gen. Mgr. ....Lisa Klem Wilson
Sr. Vice Pres./Gen. Counsel ....Kathleen Leo
Sr. Vice Pres., Finance/Admin. ....Paul Crystal
Sr. Vice Pres., US Licensing ....Joshua Kislevitz
Sr. Vice Pres., Int'l Licensing ....Shawn Lawson Cummings
Exec. Dir., Pub. Rel. ....Mary Anne Grimes
Exec. Ed. ....Suma CM
Sales/Admin. Mgr. ....Carmen Puello
Regl. Sales Mgr. ....Ron O'Neal
Regl. Sales Mgr. ....Jim Toler
Sales Mgr., Int'l/E-Rights ....Emily Stephens
Customer Service Rep. ....Dawn Gregory

**United Press International ....UPI**
1133 Ninth St. NW, Ste. 800, Washington, DC 20036
(202) 898-8000; fax (202) 898-8048;
e-mail info@upi.com
web site http://www.upi.com
Pres. ....Nicholas Chiaia
Pres. ....Dr. Chung Hwan Kwak
Sales Mgr. ....Ed Field
Ed. in Chief ....Micheal Marshall

**Universal Press Syndicate ....UPS**
1130 Walnut St., Kansas City, MO 64106-2109
(816) 581-7500; e-mail salesdirector@amuniversal.com
web site http://www.amuniversal.com/ups/
Pres./Ed. ....Lee Salem
Vice Pres., Acquisitions/Rights ....John Glynn
Vice Pres./Mng. Ed. ....Sue Roush
Vice Pres., Int'l Sales ....Kerry Slagle
Vice Pres., Sales ....John Vivona
Asst. Vice Pres., Commun./Media Rel. ....Kathie Kerr
Asst. Vice Pres., US/Canadian Non-Daily Newspapers ....Jack Prahl
Asst. Vice Pres., Sales, Western USA ....Dave Mace
Permissions Dir. ....Mary Suggett
Licensing Dir. ....Sarah DeCoursey
Sales Admin., Eastern USA/Canada ....Jan Flemington
Sales Admin., Western USA ....Sally Hile
Digital Rep., Eastern USA ....Mindy Williford
Digital Rep., Western USA/Pagination Sales ....Staci Hobson
Sales Mgr., Eastern USA ....John Schneider

**The Usual Suspects/Mystery Fiction Lineup ....US**
PO Box 5513, Vernon Hills, IL 60061
(708) 909-5809;
e-mail specializedmedia@yahoo.com
Self-Syndicator ....Betty Nicholas

## W

**Wagner International Photos, Inc. ....WIP**
62 W. 45th St., 6th Fl., New York, NY 10036-4208
(212) 944-7744; fax (212) 944-9536;
e-mail larry@nycphoto.com, info@nycphoto.com
web site http://www.nycphoto.com
Pres. ....Larry Lettera
Chief Photographer ....Jeff Connell

**The Wall Street Journal Sunday ....WSJS**
1155 Ave. of the Americas, 6th Floor, New York, NY 10036
(212) 597-5733, (212) 416-2000; fax (212) 597-5633
web site http://www.wsj.com
Vice Pres., Partner Businesses ....Paul Bell
Dir., Sales ....Steven Townsley
Ed. ....David Crook

**Wally Pike's Outdoor Features ....WPOF**
1723 N. Locust Rd., Spokane, WA 99206
(509) 892-0970; fax (509) 892-0970;
e-mail tkoziol@cet.com
Mktg. Dir. ....Timothy Koziol

**The Washington Monthly LLC ....WM**
1200 18th St. NW, Ste. 330, Washington, DC 20036
(202) 955-9010; fax (202) 955-9011;
e-mail editors@washingtonmonthly.com
web site http://www.washingtonmonthly.com
Pres./Pub. ....Markos Kounalakis
Assoc. Publisher ....Carl Iseli
Vice Pres., Devel. ....Ryan Anderson
Bus. Mgr. ....Claire Iseli
Founding Ed. ....Charles Peters
Ed. in Chief ....Paul Glastris
Ed. ....Christina Larson
Ed. ....Rachael Morris
Ed. ....Zachary Roth

**The Washington Post Writers Group ....WPW**
1150 15th St. NW, Washington, DC 20071-9200
(202) 334-6375, (202) 334-5666; fax (202) 496-3836, (202) 334-7862, (202) 334-5669;
e-mail writersgrp@washpost.com
web site http://www.postwritersgroup.com
Editorial Dir./Gen. Mgr. ....Alan Shearer
Opns. Mgr. ....Karen H. Greene
Sales Mgr., Spanish Language Servs. ....Maria Gatti
Sales Mgr., North America ....Karisue Wyson
Sales Rep., North America ....Jennifer Ferrell
Mng. Ed. ....James S. Hill
Comics Ed. ....Amy Lago
Asst. Comics Ed. ....Kate Wills
Editorial Prodn.-Mgr. ....Richard Aldacushion

**Watauga Consulting ....WAT**
192 Abbey Rd., Boone, NC 28607
(828) 265-0367; fax (828) 265-0367;
e-mail info@supin.com
web site http://www.supin.com
Author/Consultant ....Jeanne Supin

**George Waters ....WAT**
PO Box 80974, San Marino, CA 91118-8974
(626) 568-9894; e-mail george@georgewaters.net
web site http://www.georgewaters.net, http://www.thewablog.com
Humor Columnist ....George Waters

**The Weather Underground, Inc. ....WUN**
185 Berry St., Ste. 5501, San Francisco, CA 94107
(415) 543-4806; fax (415) 543-5044;
e-mail chuck@wunderground.com
web site http://www.wunderground.com
Pres. ....Alan Steremberg
Vice Pres. Sales/Mktg. ....Chuck Prewitt

**Whitegate Features Syndicate ....WF**
71 Faunce Dr., Ste. 1, Providence, RI 02906
(401) 274-2149; e-mail webmaster@whitegate-features.com, staff@whitegatefeatures.com
web site http://www.whitegatefeatures.com
Pres./CEO ....Ed Isaac
Vice Pres./Gen. Mgr. ....Steve Corey
Office Mgr. ....Mari Howard
Talent Dir./Special Projects Mgr. ....Eve Green

**Wieck Media ....WIE**
12700 Park Central Dr., Ste. 510, Dallas, TX 75251
(972) 392-0888; fax (972) 934-8848;
e-mail info@wieck.com
web site http://www.wieck.com
Chrmn. ....James Wieck
Pres. ....Tim Roberts

Network Mgr. ....Tommy Thedford
Client Servs. Mgr. ....Bobby Warren
Sales Mgr. ....Bill Pemberton

**Wild Bill's Cartoon Show! ....WBCS**
179 Old Cement Rd., Lot 40B, Montoursville, PA 17754
(570) 368-7633; fax (570) 368-7636;
e-mail wildbill@wildbillsartshow.net
web site http://www.wildbillsartshow.net
Creator/Self-Syndicator ....Bill Stanford

**Wingo, LLC ....WLLC**
12230 Forest Hills Blvd., Ste. 110J, Wellington, FL 33414
(561) 792-2632; fax (561) 792-8203;
e-mail sat@wingopromo.com
web site http://www.wingopromo.com, http://www.amerimarketing.com
Pres. ....Scott Thompson

**Wireless Flash News, Inc. ....WIRE**
PO Box 639111, San Diego, CA 92163-9111; 827 Washington St., San Diego, CA 92103
(619) 220-7191; fax (619) 220-8590;
e-mail newsdesk@flashnews.com
web site http://www.flashnews.com
Mng. Ed. ....Patrick Glynn
Sr. Ed. ....Monica Sotomayor
Sales/Mktg. Mgr. ....David Louie

**The Witzzle Co. ....WIT**
PO Box 866933, Plano, TX 75086-1853
(972) 398-3897; fax (972) 398-8154;
e-mail care@kaidy.com
web site http://www.mathfun.com
Owner/Pres. ....Louis Y. Sher

**Wombania ....WOM**
249 Kensington Ave. N., Hamilton, ON L8L 7N8
(905) 544-6174; e-mail wombania@wombania.com
web site http://www.wombania.com, http://www.wombies.com, http://www.comics.wombania.com
Owner/Cartoonist ....Peter Marinacci
Ed. ....R.L.B. Hartmann

**World Features Syndicate ....WFS**
5842 Sagebrush Rd., La Jolla, CA 92037
(858) 456-6215;
e-mail info@worldfeaturessyndicate.com
web site http://www.worldfeaturessyndicate.com
Pres./Ed. ....Ronald A. Sataloff
Sales Dir. ....Tom Robbins
Sr. Assoc. Ed./Columnist ....Karl A. Van Asselt
Assoc. Ed. ....Ernie A. Gomez

**World Images News Service ....WINS**
1303 Juliana Pl., Alexandria, VA 22304
(703) 888-0692; fax (703) 888-0692;
e-mail bureauchief@winsphoto.com
web site http://www.winsphoto.com
CEO/Chief Photographer ....Jack W. Sykes
News Ed. ....Robert H. Williams
Photo Ed. ....Donna L. Southard

**Worldwatch/Foreign Affairs Syndicate ....WWFA**
14421 Charter Rd., Ste. 5C, Jamaica, NY 11435
(718) 591-7246;
e-mail jjmcolumn@att.net
Ed. ....John J. Metzler

## Y

**YellowBrix ....YEL**
500 Montgomery St., Ste. 700, Alexandria, VA 22314
(703) 548-3300; fax (703) 548-9151;
e-mail info@yellowbrix.com
web site http://www.yellowbrix.com
Founder/Pres./CEO ....Jeffrey P. Massa

## Z

**ZUMA Press, Inc. ....ZPI**
408 N. El Camino Real, San Clemente, CA 92672
(949) 481-3747; fax (949) 481-3941;
e-mail info@zumapress.com, assignments@zumapress.com
web site http://www.zumawire.com, http://www.zumapress.com
Dir./Founder ....Scott McKiernan
Bureau Chief/Assignment Ed. ....Ian Kimbrey
Licensing ....Trish Murphy
News Dir./Picture Desk Mgr. ....Ruaridh Stewart

**Greg Zyla ....ZYL**
707 N. Rock St., Shamokin, PA 17872
(570) 644-6397 ext. 1332; fax (570) 648-7581;
e-mail publisher@newsitem.com
web site http://www.newsitem.com
Author ....Gregory J. Zyla
Webmaster ....Scott Griffiths

# Syndicate Name Codes

## A

**AAI** ....AutoWriters Associates, Inc. (dba Motor Matters)
**ACF** ....American Crossword Federation
**ACME** ....Acme Features Syndicate
**ADS** ....Auto Digest Syndicate
**ADV** ....Advertising Workshop
**ADVG** ....The Advice Goddess-Amy Alkon
**AES** ....Autoeditor Syndication
**AFP** ....Agence France-Presse
**AFS** ....Atlantic Feature Syndicate
**AGEN** ....Agencia Prensa Internacional Inc.
**AHT** ....Auto How To's
**AIM** ....Accuracy in Media
**AJ** ....Jonathon Alsop
**ALM** ....ALM
**AMA** ....Amanda y Rocinante
**AMC** ....Ampersand Communications
**ANC** ....Anchored Dreams
**ANT** ....Antique Detective Syndicate
**API** ....AP Images
**APN** ....Associated Press, AP Newsfeatures
**ARR** ....Arrigoni Travel Syndication
**ART** ....Artists and Writers Syndicate
**ARTC** ....ArtistMarket.com
**ARZ** ....Artizans.com Syndicate
**ASK** ....Ask Pippa
**ASP** ....All-Sports Publications
**ATS** ....Atlantic Syndication
**AVN** ....Avanti NewsFeatures
**AWI** ....AccuWeather, Inc.

## B

**BA** ....Ashleigh Brilliant
**BCF** ....Basic Chess Features
**BIG** ....Big Ring Media Team, Inc.
**BN** ....Business Newsfeatures
**BPS** ....Black Press Service, Inc.
**BR** ....Ron Bernthal
**BRC** ....Bankrate.com
**BSPC** ....Black Star Publishing Co., Inc.
**BUS** ....Business Wire
**BWS** ....The Bookworm Sez, LLC

## C

**CAG** ....Cagle Cartoons, Inc.
**CAR** ....Cartoon Resource
**CAS** ....Career Source/Column
**CAT** ....Catholic News Service
**CC** ....Capital Connections
**CCI** ....Cricket Communications, Inc.
**CCMS** ....Creative Circle Media Syndication
**CCR** ....Critics, Inc.
**CCS** ....Creative Comic Syndicate
**CF** ....Community Features
**CF/CNS** ....Continental Features/Continental News Service, Inc.
**CHE** ....Chesstours
**CIN** ....Cineman Syndicate LLC
**CINN** ....Communication International/National News
**CIS** ....City News Service, Inc.
**CJD** ....J.D. Crowe
**CLAS** ....The Classified Guys
**CLC** ....Clarin Contenidos
**CN** ....Capitol News Service
**CNM** ....Cinematters
**COL** ....Collins Communications
**COR** ....Corbis
**COXN** ....COXnet (Cox Newspapers' Wide Area Network/Cox News Service)
**CP** ....The Canadian Press
**CQ** ....Congressional Quarterly, Inc.
**CRA** ....Crain News Service (includes Automotive News Syndicate)
**CRE** ....Creators Syndicate
**CRT** ....Cartoonews, Inc.
**CSM** ....The Christian Science Monitor News Service
**CTW** ....Content That Works
**CWS** ....Cartoonists & Writers Syndicate/Cartoon Arts International

## D

**DAN** ....DANY News Service
**DAS** ....Dail Advertising Service
**DBI** ....Doing Biz In
**DEA** ....Demko Publishing/Age Venture News Service
**DEG** ....Deg Syndication
**DIA** ....Didato Associates
**DKC** ....Daniel Kline Newspaper Column
**DOJO** ....Dow Jones Newswires
**DPS** ....Sylvia Di Pietro
**DRG** ....Divorce Reality Group
**DRQ** ....Drawn & Quartered
**DSE** ....DSEntertainment/North Shore Publishing
**DSR** ....Dunkel Sports Research Service

## E

**EAR** ....Earth Talk: Questions & Answers About Our Environment
**EFE** ....EFE News Services-International News Agency
**EINK** ....Extremeink.com
**EKM** ....Karen M. Engberg, M.D.
**ERC** ....Exhibitor Relations Co.

## F

**FA** ....Family Almanac
**FEAT** ....Featurewell.com
**FFES** ....Family Features Editorial Syndicate, Inc.
**FIS** ....Ed Fischer Production
**FNA** ....FNA News
**FNH** ....Food Nutrition Health News Service
**FOC** ....Focus On Style
**FPINS** ....Fotopress Independent News Service International
**FPS** ....Feature Photo Service, Inc.
**FSP** ....Fashion Syndicate Press
**FTI** ....Fotos International
**FTIM** ....Financial Times
**FUN** ....The Funny Pages
**FWD** ....W.D. Farmer Residence Designer, Inc.

## G

**GAGS** ....Gambill Arts & Graphix Syndicate
**GAN** ....Gannett News Service
**GEL** ....The Gelman Feature Syndicate
**GEMG** ....Glenmoor Enterprise Media Group
**GET** ....Getty Images
**GH** ....Global Horizons
**GILC** ....Gilchrist Features
**GIN** ....Global Information Network
**GLOB** ....Globe Photos, Inc.
**GLS** ....Globe Syndicate
**GNS** ....Graham News Syndicate
**GPA** ....German Press Agency
**GPS** ....Golf Publishing Syndicate
**GVNN** ....Globalvision News Network

## H

**HAFM** ....Have Fun at the Movies
**HCN** ....High Country News
**HISP** ....Hispanic Link News Service
**HIT** ....Home Improvement Time, Inc.
**HL** ....Healthy Living
**HN** ....Hearst News Service

HNS....Hollywood News Service
HOL....Hollister Kids
HOR....Rick Horowitz
HOT....Hot Topics Publications, Inc.
HSM....Hurst Sports Media
HT....Heart Tones
HTC....Hometown Content

## I

IMGC....iMortgageGuide.com LLC
IN....Inman News
INA....International News Agency
IPF....International Puzzle Features
IPOL....Ipol, Inc.
ITP....Interpress of London and New York

## J

JAM....Gary James
JAN....Jandon Features
JER....The Jerusalem Post Foreign Service
JIJI....Jiji Press America Ltd.
JLC....JasonLove.com (Humor Features)
JOY....Marion Joyce
JPS....Journal Press Syndicate

## K

KEY....Keystone Pictures
KFS....King Features Syndicate, Inc.
KID....Kid Scoop
KWN....Keister-Williams Newspaper Services, Inc.
KYO....Kyodo News International, Inc.

## L

LAT-WP....Los Angeles Times-Washington Post News Service
LAV....Alan Lavine, Inc.
LDI....Landmark Designs, Inc.
LFS....Literary Features Syndicate
LIS....Listening, Inc.
LMX....Glynda Lomax
LR....Levin Represents
LWB....Legal & Word Briefs

## M

MAL....Male Call
MCFK....Movie Choices for Kids
MCT....McClatchy-Tribune Information Services
MEM....Megalo Media
MER....Merrell Enterprises
MES....Metro Editorial Services
MFA....Marks & Frederick Assoc., LLC
MFI....Masterfile (Stock Color Photo Library)
MGNS....Media General News Service
MGSS....Media General Syndication Services
MIC....Medical Insurance Claims, Inc.
MIP....Making It Productions
MLF....Mature Life Features
MMG....Meadowlands Media Group
MMI....Mark-Morgan, Inc.
MNI....Market News International
MNLN....Moskowitz News and Learning Network
MNMC....Motor News Media Corp.
MOVE....Move, Inc.
MPI....Magnum Photos, Inc.
MPN....Miko's Pacific News Service
MU....Military Update
MWFS....Midwest Features Syndicate

## N

NAPS....North American Precis Syndicate, Inc.
NAS....North America Syndicate
NCNS....New Car News Syndicate
NCOM....NewsCom
NEA....Newspaper Enterprise Association (Div. of United Media)
NENS....New England News Service, Inc.
NFR....Newsfinder
NGI....The Name Game International, Inc.
NIEL....Nielsen Entertainment News Wire
NIS....NISyndication
NLP....Newsletters Plus
NLS....New Living Syndicate
NNB....National News Bureau
NPC....Nasco Products Co.
NPS....Newsportraits Syndicate
NR....No Rodeo
NU....News USA, Inc.
NWS....New Wave Syndication
NYT....New York Times Syndicate
NYT-G....NYT Graphics Service
NYT-P....NYT Photo Service
NYTNS....New York Times News Service

## O

OT....Tom & Joanne O'Toole, Travel Journalists/Photographers
OTH....On The House Syndication, Inc.
OVC....One Voice Communications

## P

PAI....Press Associates, Inc.
PAS....Passage Media
PBD....Piercy & Barclay Designers, Inc.
PDF....Parwell-Davis Features
PED....Pediatric Points
PFS....Puzzle Features Syndicate
PITE....Punch In Travel, Food, Wine & Entertainment News Syndicate
PLP....Plain Label Press
PM....The Plant Man
PPE....Peary Perry Enterprises
PRAC....The Practical Pantry
PREL....Prensa Latina
PRN....PR Newswire
PSI....PhotoSource International
PSN....Public Service News
PTP....Parent to Parent

## Q

QSYN....Q Syndicate
QUIP....QuipTide.com
QUIZ....Quiz Features

## R

RAI....James Raia
RBH....RBH Food Safety/Education & Consultation
RCC....Rothco Cartoons
RDR....RDR Books
RNS....Religion News Service
ROB....Robertstock/Classicstock
ROMA....The RoMANtic Syndicated Column
RTA....Reuters Media
RWTM....Red, White & True Mysteries

## S

SAI....Sales Autopsy Inc.
SBT....Strange But True
SCF....Stadium Circle Features
SCIS....Schwadron Cartoon & Illustration Service
SCR....Curt Schleier Reviews
SDP....The Straight Dope
SEF....Sovfoto/Eastfoto
SER....ServiceQuality.US
SFI....Sun Features, Inc.
SGI....Scrambl-Gram, Inc.
SHE....Shetland Productions
SHN....Scripps Howard News Service
SIPA....Sipa News Service
SMC....Sun Media Corporation/Toronto Sun Syndicate Sales
SME....Sam Mantics Enterprises
SMS....Starcott Media Services, Inc.
SOF....Slightly Off!
SPF....Sportsbuff Features
SPN....The Sports Network (Div. of Computer Info. Network)
SPT....Spectrum Features
SRW....Senior Wire News Service
STAT....State Net
STF....Stampede Features

## T

TAP....Tel-Aire Publications, Inc.
TECO....Taipei Economic & Cultural Office, Information Division
TGI....Think Glink Inc.
TLF....Travel & Leisure Features
TLT....Travelin' Light
TMG....Telegraph Media Group
TMS....Tribune Media Services, Inc.
TMSEP....Tribune Media Services Entertainment Products
TMSSP....TMS Specialty Products
TMW....This Modern World
TNS....Trade News Service (Fats And Oils)
TRIV....Trivia Guy by Guinness Holder
TSOS....This Side of 60
TSS....Torstar Syndication Services
TVR....Thomas Voting Reports, Inc.
TVT....TV Times/New England Motorsports Syndication

## U

UB....U-Bild Newspaper Features
UFS....United Feature Syndicate (Div. of United Media)
UM....United Media
UPI....United Press International
UPS....Universal Press Syndicate
US....The Usual Suspects/Mystery Fiction Lineup
USNW....U.S. Newswire

## W

WAT....George Waters
WAT....Watauga Consulting
WBCS....Wild Bill's Cartoon Show!
WF....Whitegate Features Syndicate
WFS....World Features Syndicate
WIE....Wieck Media
WINS....World Images News Service
WIP....Wagner International Photos, Inc.
WIRE....Wireless Flash News, Inc.
WIT....The Witzzle Co.
WLLC....Wingo, LLC
WM....The Washington Monthly LLC
WOM....Wombania
WPOF....Wally Pike's Outdoor Features
WPW....The Washington Post Writers Group
WSJS....The Wall Street Journal Sunday
WUN....The Weather Underground, Inc.
WWFA....Worldwatch/Foreign Affairs Syndicate

## Y

YEL....YellowBrix

## Z

ZPI....ZUMA Press, Inc.
ZYL....Greg Zyla


Editor & Publisher
INTERNATIONAL YEAR BOOK

ORDER NOW!
3-Volume Set $239
• Part 1 - Daily Newspapers
• Part 2 - Weekly Newspapers
• Part 3 - Industry Who's Who
800-562-2706
www.editorandpublisher.com/yearbook

# Features by Title

## A


**ABC News Service (Madrid)** ....TMS
**AIM Column** Kincaid, Cliff....AIM
**AIM Report** Kincaid, Cliff....AIM
**ALM** ....ALM
**A.M. Alberts' Cartoon Panels** Alberts, A.M. ....ARZ
**AP/AccuNet Multimedia Archive** Staff....AWI
**AP Broadcast News Center-Weather** Staff....AWI
**AP Images** Staff....API
**APN Illustrations** Staff....APN
**AP National Map** Staff....AWI
**AP Regional Maps** Staff....AWI
**AP State Maps** Staff....AWI
**AP The WIRE-Weather** Staff....AWI
**A+ Advice for Parents** Landsmann, Leanna....UFS
**About.com** ....NYT
**About Dogs** Avanti Staff....AVN
**About Figure Skating** ....AVN
**About Food** Fracassa, Francesca ....AVN
**About Life.....** Lomax, Glynda ....LMX
**About Real Estate** Myers, David W. ....KFS
**According to Otis** Doolittle, Tom....ARTC
**Accu-Log TV Breakouts** Staff....TAP
**Accu-Log TV-Cable Grids** Staff....TAP
**Accu-Log TV Cable Listings** Staff....TAP
**Accu-Log TV-Cable Rolling Logs** Staff....TAP
**Accu-Log TV Feature Package** Staff ....TAP
**AccuNet Interactive** Staff....AWI
**Accuweather.com Alert** Staff ....AWI
**Accuweather.com Content** Staff ....AWI
**Accuweather.com Desktop** Staff ....AWI
**Accuweather.com iSight** Staff ....AWI
**Accuweather.com Wireless** Staff....AWI
**AccuWeather Direct** Staff ....AWI
**AccuWeather Fax** Staff....AWI
**AccuWeather 10-day Forecast** Staff....AWI
**AccuWeather Weather Forecasts** Staff....AWI
**Aces on Bridge, The** Wolff, Bobby ....UFS
**Ackley, Inc.** Ackley, Dan ....ARTC
**Acrmania** Michael, Libby ....ARTC
**Adam@Home** Basset, Brian....UPS
**J.A. Adande** Adande, J.A. ....LAT-WP
**Add-Up (For Families With Attention Deficit Disorder)** Bennett Ph.D. LCSW, Richard....LIS
**Adult Contemporary Chart** Billboard Magazine....NIEL
**Advertising Workshop, The** Avery, Jim ....ADV
**Advice From A-Z** Jaffe, Azriela ....ANC
**Advice Goddess, The** Alkon, Amy ....CRE
**Africa News Briefs** Staff....GIN
**African American All Stars** ....HOT
**African American Culture** ....HOT
**Afterwork Gourmet** Messinger, Lisa ....CRE
**AgeVenture News Service** Staff....DEA
**Aging Lifestyles** Volz, Joe....CRE
**Agnes** Cochran, Tony....CRE
**Agriculture** Willis, H.G....BN
**Agrinews and Fischer Editorial Cartoon** Fischer, Ed....FIS
**Aislin** Aislin....CAG
**Alan King's Illustrations** King, Alan....ARZ
**Album Rock Tracks Chart** Billboard Magazine ....NIEL
**Alcaraz** Alcaraz, Lalo ....UPS
**Aleck McCray Column** McCray, Aleck ....MMI
**Ali Jahanshahi's Illustrations** Jahanshahi, Ali ....ARZ
**Alive? or Dead? Famous People** Casey, Wilson....TRIV
**All the Dirt & Nothing But (Who's Where & Why)** Bea, Queen ....PITE
**Alley N Nation** Alleyn, Steven....ARTC
**Alley Oop** Bender, Carole/Bender, Jack....NEA
**Eric Allie** Allie, Eric ....CAG
**ALLSPORTS!** ....LAT-WP
**Alternative Film Reviews** ....LAT-WP
**Amanda y Rocinante** Espinosa, Resurreccion ....AMA
**Amaze (Atajo)** Gallagher, Jim ....UFS
**Amazing Grace** Yount, David ....SHN
**Amazing Spider-Man, The** Lee, Stan/Lieber, Larry....KFS
**Ambrose** Ambrose, Jay....SHN
**American Indian Readers Theatre** ....HOT
**America's Hope for the Future** ....HOT
**America's Line** Eckstein, Benjamin....UPS
**Among Friends** Bartimus, Tad ....UFS
**Ancient Civilizations** ....HOT
**Anderson Cartoons** Anderson, Nick....WPW
**Andy Capp** ....CRE
**Andy Singer's Cartoon Panels** Singer, Andy ....ARZ
**Animal Crackers** Wagner, Fred ....TMS
**Animal Doctor** Fox D.V.M., Michael ....UFS
**Animal Welfare** ....AVN
**Animals Alive** ....HOT
**Annie** Maeder, Jay/Slampyak, Ted....TMS
**Annie's Mailbox** Mitchell, Kathy/Sugar, Marcy ....CRE
**Another Way** Davis, Melodie M. ....GLS
**Answer Man, The** Seamans, Andy....CRE
**Antique Detective, The** Gilbert, Anne ....ANT
**Antique Detective (Monthly), The** Gilbert, Anne ....ANT
**Antique or Junque** McCollam, Anne ....CRE
**Apartment 3-G** Bolle, Frank/Shulock, Margaret ....NAS
**Apartments and Rentals** ....MOVE
**Apple Pie** Boyd, R. David ....MMI
**Anne Applebaum** Applebaum, Anne....NYT
**Arabs Building Bridges** Moskowitz, Gary....MNLN
**Arcademic Skill Builders** ....UPS
**Archie** Archie Comic Publications....CRE
**Architext** Geller, Arrol....IN
**Arctic Circle** Hallatt, Alex ....KFS
**Ares** Ares ....CAG
**Argyle Sweater, The** Hilburn, Scott ....UPS
**Robert Ariail** Ariail, Robert ....NEA
**Arizona Republic, The (New York Times News Service)** ....NYT
**Arlo and Janis** Johnson, Jimmy....NEA
**Around the World with Jennifer Merin** Merin, Jennifer ....CRE
**Guillermo Arriaga** Arriaga, Guillermo ....NYT
**Art Review** Demers, Carla....WF
**Arthur Frommer's Travel Column** Frommer, Arthur....KFS
**Arts & Leisure** Staff....CRE
**As I See It** Tucker, Cynthia ....UPS
**Chuck Asay** Asay, Chuck ....CRE
**Rob Asghar** Asghar, Rob ....CRE
**Jabari Asim** Asim, Jabari ....WPW
**Ask Amy** Dickinson, Amy....TMS
**Ask Babe-Sports Collectibles** Waxpak, Babe....SHN
**Ask Beth** Winship, Peg ....CRE
**Ask Dr. Brothers** Brothers, Dr. Joyce ....KFS
**Ask Dr. Gizmo** Arendt, Phil ....MNMC
**Ask Dr. Jim** Strawbridge, Jim....ANT
**Ask Dr. Jim (Monthly)** Strawbridge, Jim....ANT
**Ask Dr. Ruth** Westheimer, Dr. Ruth ....KFS
**Ask Dr. Tim** Lynch, Dr. Tim....NWS
**Ask Dr. Weil** Weil M.D., Andrew ....UPS
**Ask Food** Food Network Kitchens....SHN
**Ask Karen** Robbins, Karen ....WF
**Ask Mr. Know-It-All** Clothier, Gary Lee....NEA
**Ask Mr. Modem** Sherman, Richard ....SRW
**Ask Mr. Solar** Collins, Charles....CF/CNS
**Ask Our Broker** Miller, Peter G....CTW
**Ask Pippa** Wysong, Pippa B....ASK
**Ask Shagg** Guren, Peter ....CRE
**Ask the Advice Goddess** Alkon, Amy ....ADVG
**Ask the Auto Doctor** Damato, Junior ....AAI
**Ask the Builder** Carter, Tim ....TMS
**Ask the Headhunter** Corcodilos, Nick....UPS
**Ask the Mortgage Professor** Guttentag, Jack M. ....IN
**Ask the Real Estate Lawyer** Glink, Ilyce R./Tamkin, Samuel J.....TGI
**Assignment: UK/Europe** Healey, Steve....CF/CNS
**Astro*Graph** Osol, Bernice Bede ....NEA
**Astronomy** ....WUN
**At Home** Margolis, Eleanor....NENS
**At Large Column** Goodman, Ellen ....WPW
**At Work** Novak, Lindsey....CRE
**Atlantic, The** ....TMS
**Auth** Auth, Tony....UPS
**Auto** Staff ....NU
**Auto Album** Burness, Tad....NAS
**Auto Digest** Schaffer, Bill/Schaffer, Barbara....ADS
**Auto Digest** Schaffer, Barbara/Schaffer, Bill....HTC
**Auto Guide: New Cars** Plunkett, Bob ....NCNS
**Auto Guide: Trucks** Plunkett, Bob....NCNS
**Auto Guide: Wagons** Plunkett, Bob ....NCNS
**Auto Letters** Mateja, Jim....TMS
**Auto Loan Chart** Staff....IMGC
**Auto Nostalgia: Way Back When in the Car Business** Avanti NewsFeatures Staff....AVN
**Auto Notebook** Schaffer, Barbara/Schaffer, Bill....ADS
**Auto Report, The** Staff ....GEMG
**Auto Review: Brands** Plunkett, Bob ....NCNS
**Auto Review: Gizmos** Plunkett, Bob....NCNS
**Auto Test** Plunkett, Bob....NCNS
**Auto Test: Cars** Plunkett, Bob ....NCNS
**Auto Test: Trucks** Plunkett, Bob....NCNS
**Auto Trivia** Fracassa, Hawke/Garrett, Craig ....AVN
**Auto Update** ....ADS
**Auto Week Ultimate Buyer's Guide, The** ....CRA
**Auto/Wheeling How To's** Kruza, J.A. ....AHT
**Automobiles** Kruza, J.A....AHT
**Automotive and Technology** Siuru, Bill....SRW
**Automotive Feature Front** Various....UFS
**Automotive Features** Douglas, Brian....AES
**Automotive Images** Staff ....GEMG
**Automotive News Editorial Ad Package** Staff....CRA
**Automotive News New Car & Truck Ad Section-Editorial** Staff....CRA
**Automotive Road Tests From Detroit** Fracassa, Hawke/Menard, Dave/Mercer, Tenisha ....AVN
**Automotive Trivia: Car Facts including NASCAR** Casey, WilsonTRIV
**Autos** Williamson, Dick....SHN
**Autowatch** ....NYT
**Autoword** Maynard, Mark ....CRE
**Avanti NewsFeatures Autc Word Search** Fracassa, Francesca....AVN


## B


**BBC News Service** ....NYT
**B.C.** Hart, Johnny ....CRE
**Baby Blues** Kirkman, Rick/Scott, Jerry....KFS
**Back to School, Education** Staff ....CRE
**Background on Business** Staff....NAPS
**Bad Reporter** Asmussen, Don ....UPS
**Bado Editorial Cartoons** Badeaux, Guy ....ARZ
**Pat Bagley** Bagley, Pat ....CAG
**Baker Street Puzzle** Bullimore, Tom/Anderson, Iain ....UPS
**Baldo** Cantu, Hector/Castellanos, Carlos ....UPS
**Ballard Street** Van Amerongen, Jerry....CRE
**Banagere Gujjar's Cartoons** Gujjar, Banagere ....ARZ
**Bankrate Newswire** ....BRC
**Banks vs. Money Funds** Informa Research Services, Inc....TMS
**Barcley & Co.** Schowalter, Todd....PLP
**Barnett on Business Travel** Barnett, Chris ....CRE
**Barney Google and Snuffy Smith** Rose, John ....KFS
**Michael Barone** Barone, Michael ....CRE
**Bruce Bartlett** Bartlett, Bruce ....CRE
**Baseball Notebook** Ringolsby, Tracy....SHN
**Baseball Report** Hurst, Bob....HSM
**Austin Bay** Bay, Austin....CRE
**Mark Bazer** Bazer, Mark ....TMS
**Beauty** Cruz, Debra Renee ....NNB
**Beauty Trends** Aquino, Andres ....FSP
**Beck/Smith Hollywood Exclusive** Beck, Marilyn/Smith, Stacy ....CRE
**Bee Sting Creations** Janney, Rich ....ARTC
**Nate Beeler** Beeler, Nate ....CAG
**Been There, Done That** Kopperud, Tim....ARTC
**Beetle Bailey** Walker, Mort/Walker, Brian /Walker, Greg....KFS
**Below the Beltway** Weingarten, Gene ....WPW
**Ben Lafontaine's Caricatures & Illustrations** Lafontaine, Ben ...ARZ
**Ron Bernthal** Bernthal, Ron....BR
**Best and the Wittiest, The** Babin, Rex/Branch, John/Brookins, Gary/Duffy, Brian/Hitch, David M./Koterba, Jeff/Margulies, Jimmy/McKee, Rick/Siers, Kevin/Trever, John/Walters, Kirk....NAS
**Best Bets Children's** Staff....TMS
**Best Bets Family** Staff....TMS
**Best Bets General Audience** Staff....TMS
**Best Bets Nextbets** Staff....TMS
**Best Bets Sports** Staff....TMS
**Best Looks** Abrams, Diane....WF
**Best of Books** Kramer, Jill ....WF
**Best Of Column** ....TMS
**Best-Selling Books** Various ....LAT-WP
**Better Boating** Staff ....NAPS
**Better Half, The** Glasbergen, Randy....KFS
**Betty** Delainey, Gary/Rasmussen, Gerry ....UFS
**Between Friends** Bell-Lundy, Sandra ....KFS
**Andrew Beyer** Beyer, Andrew....LAT-WP
**Beyond Future Shock (not avail. in USA)** Tofffer, Alvin/Toffler, Heidi ....TMS
**Bible and Religion Trivia** Casey, Wilson ....TRIV
**Big Nate** Peirce, Lincoln....NEA
**Bigg's Business** Zahn, Bob ....ARTC
**Bill Stott's Cartoon Panel** Stott, Bill....ARZ
**Billboard Briefs & Shorts Package** Various ....NIEL
**Billboard Musicnotes** Billboard Magazine....NIEL
**Biographic** McGarry, Steve ....UPS
**Bitter Girl** Hilty, Joan ....QSYN
**Bizarro** Piraro, Dan....KFS
**BizTraveler** Adams, Ed ....SHN
**BizWit** International/U.S. Humor Cartoonists ....CWS
**Black History in America** ....HOT
**Black Star Publishing Photo Services** ....BSPC
**Blackouts** Jackson, Ellsworth....CF/CNS
**Bliss** Bliss, Harry....TMS
**Blondie** Young, Dean/Marshall, John ....KFS
**Robyn Blumner** Blumner, Robyn....TMS
**Bob Eckstein's Cartoon Panels** Eckstein, Bob ....ARZ
**Body & More** ....CTW
**Boggle BrainBusters** Hoyt, David L./Knurek, Jeff....TMS

**Bok** Bok, Chip ... CRE
**Angel Boligan** Boligan, Angel ... CAG
**Bonnie Churchill Reporting** Churchill, Bonnie ... CINN
**Book Beat** Schleier, Curt ... SCR
**Book Marks** Labonte, Richard ... QSYN
**Book Reviews** Staff ... AWI
**Book Reviews** Staff Writers ... CSM
**Book Reviews** Various ... LAT-WP
**Book Reviews** Boston Globe, The ... NIEL
**Book Reviews: Non-Fiction, Self-Help** Demko Ph.D., David J. ... DEA
**Book Talk** Blyth, Jeffrey ... ITP
**Book World** Staff ... WPW
**Books** Macomb (MI) Observer Staff ... AVN
**Books** Scaglione, Beverly Rahn ... MLF
**Books** Southwell, Bill ... NNB
**Books That Change Lives** ... HOT
**Bookworm Sez, The** Schlichenmeyer, Terri ... BWS
**Boomer Blogs** Illsley, David ... CF/CNS
**Boomer, Zoomer & Beyond: Retirement Lifestyle** Staff ... DEA
**Born Loser, The** Sansom, Art/Sansom, Chip ... NEA
**Andy Borowitz** Borowitz, Andy ... CRE
**John Borra** Borra, John ... ARZ
**Matt Bors** Bors, Matt ... UFS
**Boston Globe (New York Times News Service)** ... NYT
**Boston Globe Entertainment Features** Various ... NIEL
**Thomas Boswell** Boswell, Thomas ... LAT-WP
**Bottom Line, The** Basco, Antoinette ... CAT
**Bottom Liners** Teitelbaum, Bill/Teitelbaum, Eric ... TMS
**Bound & Gagged** Summers, Dana ... TMS
**L. Brent Bozell III** Bozell III, L. Brent ... CRE
**Brain Builders** ... HOT
**Brain Sizzler Puzzles** Baron, Celia ... ARTC
**Branham** Branham, Lowell ... SHN
**Brazen Careerist, The** Trunk, Penelope ... FEAT
**Donna Brazile** Brazile, Donna ... NEA
**Breakingviews** ... NYT
**Ian Bremmer** Bremmer, Ian ... TMS
**Brenda Starr** Brigman, June/Schmich, Mary ... TMS
**Jimmy Breslin** Breslin, Jimmy ... FEAT
**Brevity** Endore-Kaiser, Guy/Perry, Rodd ... UFS
**Brewer** Brewer, Steve ... SHN
**Brewster Rockit: Space Guy!** Rickard, Tim ... TMS
**Bridal** Staff ... NU
**Brides & Bouquets** Staff ... CRE
**Bride's Guide** ... CTW
**Bridge** Alder, Phillip ... NEA
**Brilliant Mind of Edison Lee, The** Hambrock, John ... KFS
**Bill Brioux** Brioux, Bill ... SMC
**British Best Bets** Staff ... TMS
**Broadway Beat** Walman, Nancy ... PITE
**Broadway-Chart** League Of American Theaters & Producers ... NIEL
**Broadway-Shows** Back Stage ... NIEL
**David Brooks** Brooks, David ... NYT
**Broom-Hilda** Myers, Russell ... TMS
**Floyd & Mary Beth Brown** Brown, Floyd/Brown, May Beth ... CAG
**Katie Brown** Brown, Katie ... NYT
**Ronald Brownstein** Brownstein, Ronald ... LAT-WP
**Bruce Bolinger Cartoon Panels** Bolinger, Bruce ... ARZ
**Bruce MacKinnon's Editorial Cartoons** MacKinnon, Bruce ... ARZ
**Patrick J. Buchanan** Buchanan, Patrick J. ... CRE
**Buckets, The** Cravens, Greg ... UFS
**Buckles** Gilbert, David ... KFS
**Budget Stretching Ideas** Staff ... NAPS
**Building Buzz, Brand, & Business** D'Vari, Marisa ... DEG
**Building Self-Esteem** ... HOT
**Bulletin Board** Winter, Amy ... CRE
**Scott Burns** Burns, Scott ... UPS
**Chandler Burr** Burr, Chandler ... NYT
**Business** Palitz, Warren ... NNB
**Business Current Events** Hoffman, Bruce ... WF
**Business Feature Photos** ... FPS
**Business Insights** Leposky, George ... AMC
**Business/Motivational Column** Adler, Jane ... WF
**Business News Photos** ... BN
**Business Traveler, The** Leposky, George ... AMC
**Business Wire Newsletter** Lokey, Lorry I. ... BUS
**BusinessViews** International/U.S. Political Cartoonists ... CWS
**By Land and by Sea** Staff ... PITE
**By the Numbers** Di Pietro, Sylvia ... DPS


## C


**CD Review** Stuart, Matt ... WF
**CNA Newswire** Lee, Ling ... TECO
**CQ.com** Shipp, Susan ... CQ
**CQ Today** ... CQ
**CQ Weekly** Rapp, Dave ... CQ
**Cable Movie Photos** Staff ... TMS
**Cable Picks** Various ... LAT-WP
**Daryl Cagle** Cagle, Daryl ... CAG
**Callahan** Callahan, John ... LR
**W. Bruce Cameron** Cameron, W. Bruce ... CRE
**Campos** Campos, Paul ... SHN
**Canadian Bridge** Willis, Dave ... TSS
**Canadian Color Cover** ... TMS
**Canadian Editors' Choice Package** ... TMS
**Canadian General Audience Best Bets** ... TMS
**Canadian Kids and Family Best Bets** ... TMS
**Canadian Kids TV Column** ... TMS
**Canadian Lifestyle TV Column** ... TMS
**Canadian Online Business Summary (M-F)** Staff ... RTA
**Canadian Online Entertainment Summary (S-F)** Staff ... RTA
**Canadian Online French Language News Summary (M-F)** Staff ... RTA
**Canadian Online Lifestyle Report** Staff ... RTA
**Canadian Online News Summary (M-F)** Staff ... RTA
**Canadian Online Sports Summary** Staff ... RTA
**Canadian Q & A Column** ... TMS
**Canadian Reality Column** ... TMS
**Canadian Sports Column** ... TMS
**Canadian What We Learned From TV Lately Column** ... TMS
**Candorville** Bell, Darrin ... WPW
**Capitol Watch** Staff ... CCI
**Capsule Movie Guide** Various ... LAT-WP
**Captain Comics** Smith, Andrew ... SHN
**Car Care and Buying** Staff ... CRE
**Car Care Corner** Staff ... NAPS
**Car Collector Corner** Zyla, Greg ... ZYL
**Car Quiz** Schaffer, Bill ... ADS
**Car Reviews** Dean, Paul/Incantalupa, Tom ... LAT-WP
**Car Tuned: Daily Automotive News and Commentary from Detroit** Fracassa, Hawke ... AVN
**Fernando Henrique Cardoso** Cardoso, Fernando Henrique ... NYT
**Cam Cardow** Cardow, Cam ... CAG
**Career Guide** ... HOT
**Career Source/Column** Silver, Sheryl ... CAS
**Careers** Coxnet Paginated Pages ... UPS
**Careers Now** Kennedy, Joyce Lain ... SFI
**Careers Now** Kennedy, Joyce Lain ... TMS
**Careers: Voyage Into the Future** ... HOT
**Caribbean News Agency (CANA)** Staff ... RTA
**Caricatoons** Gambill, Buzz ... GAGS
**Caricatures** Achath, Santi ... ARTC
**Caricatures** Ramirez, Michael ... CRE
**Caricatures By Buzz Gambill** Gambill, Buzz ... GAGS
**Caricatures of the World** International/U.S. Caricaturists ... CWS
**Carlos Devizias' Illustrations** Devizias, Carlos ... ARZ
**Carlson** Carlson, Stuart ... UPS
**Martha Randolph Carr** Carr, Martha Randolph ... CAG
**Cars** ... CLC
**Cars** ... HOT
**Cars With Tenisha Mercer** Koloian, Kevin ... AVN
**Cartoon Archive (Cartoon & Graphic Search Service)** International/U.S. Cartoonists ... CWS
**Cartoon Arts International** ... NYT
**Cartoons** Dempsey, Mark ... ARTC
**Cartoons & Editorials** Staff ... CRE
**Cartoons by Belland** Belland, Dick ... PAI
**Jorge Castaneda** Castaneda, Jorge ... NYT
**Dario Castillejos** Castillejos, Dario ... CAG
**Ken Catalino** Catalino, Ken ... CRE
**Cathy** Guisewite, Cathy ... UPS
**Celebrations: Gift Guide** ... CTW
**Celebrations: Holiday Decorating** ... CTW
**Celebrations: Holiday Entertaining** ... CTW
**Celebrations: Tech Gift Guide** ... CTW
**Celebrity & Rock Star Life-Expectancy Predictions** Demko Ph.D., David J. ... DEA
**Celebrity Cipher** Campos, Luis ... NEA
**Celebrity Notes** ... TMS
**Celebrity Profile** Various ... SRW
**Celebrity Profiles** Di Pietro, Sylvia ... DPS
**Celebrity Quotes** ... TMS
**Celebrity Scoop** Staff ... TMS
**Celebrity Spotlight Q & As** ... TMS
**Celebrity Travel** Kim, Jae-Ha ... TMS
**Challenger** Maurer, Linus ... KFS
**Chan Lowe's Editorial Cartoons** Lowe, Chan ... TMS
**Steve Chapman** Chapman, Steve ... CRE
**Patrick Chappatte** Chappatte, Patrick ... CAG
**Mona Charen** Charen, Mona ... CRE
**Charles Krauthammer Column** Krauthammer, Charles ... WPW
**Charles W. Moore At Large** Moore, Charles W. ... CF/CNS
**Chart Leaders** Billboard Magazine ... NIEL
**Linda Chavez** Chavez, Linda ... CRE
**Cheap Thrills Cuisine** Bui, Tbach/Lombardo, Bill ... WPW
**Cheapskate** Ulmer, Cliff ... ARTC
**Check In, Check Out (Hotels Around the World)** Staff ... PITE
**Chess by Shelby Lyman** Lyman, Shelby ... BCF
**Chess Quiz** Lyman, Shelby ... BCF
**Chicken Soup for the Soul** Canfield, Jack/Hansen, Mark Victor ... KFS
**Children** Staff ... NU
**Children's Book Reviews** Basbanes, Nicholas A. ... LFS
**Children's Corner** MacPherson, Karen ... SHN
**Noam Chomsky** Chomsky, Noam ... NYT
**Christian Crosswords** Elum, Chic ... SGI
**Christian Science Monitor News Service, The** Staff Writers ... CSM
**Christmas** Staff ... CRE
**Christmas Gift Guide** ... SHN
**Christmas Strip** Various ... NEA
**Chuckle Bros** Boychuk, Brian/Boychuk, Ron ... TSS
**Cinema Talks** Graham, Paula Royce ... GNS
**Cinematters** Parthen, Kelly/Seip, Shannon Payette ... CNM
**Classic Ann Landers** Landers, Ann ... CRE
**Classic Classics** Parker, Vern ... AAI
**Classic Wheels** Mourhead, Ron ... GEMG
**Classified Cars Feature Package** Cars.com ... TMS
**Classified Guys, The** Holze, Duane (Cash)/Holze, Todd (Carry) ... CLAS
**Claude Bordeleau Illustrations** Bordeleau, Claude ... ARZ
**Cleats** Hinds, Bill ... UPS
**Click and Clack Talk Cars** Magliozzi, Ray/Magliozzi, Tom ... KFS
**Close to Home** McPherson, John ... UPS
**Alexander Cockburn** Cockburn, Alexander ... CRE
**Cocktail Chatter** English, Camper ... QSYN
**Andrei Codrescu** Codrescu, Andrei ... FEAT
**Color Cover Service** Staff ... TMS
**Color of Money, The** Singletary, Michelle ... WPW
**ColorCross** Elum, Chic ... SGI
**Coming of Age** Various ... CAT
**Commentary** Various ... SRW
**Communicator's Notebook** Miko, Bob ... MPN
**Computer Central** Derk, James S. ... SHN
**Computer Column** Silverman, Dwight ... JHN
**Computer Journal** Meyering, Robert ... BN
**Computer News** Blyth, Jeffrey ... ITP
**Computer Software Review** Corey, Steve ... WF
**Computer User's Survival Column, The** Weston, Tom ... PITE
**Computers** ... CLC
**Joe Conason** Conason, Joe ... CRE
**Joe Conason** Conason, Joe ... FEAT
**Conceptis Battleships** Green, Dave ... KFS
**Conceptis CalcuDoku** Green, Dave ... KFS
**Conceptis Diagonal Sudoku** Green, Dave ... KFS
**Conceptis Hashi** Green, Dave ... KFS
**Conceptis Irregular Sudoku** Green, Dave ... KFS
**Conceptis Kakuro** Green, Dave ... KFS
**Conceptis Mega Sudoku** Green, Dave ... KFS
**Conceptis Multi Sudoku** Green, Dave ... KFS
**Conceptis Pic-a-Pix** Green, Dave ... KFS
**Conceptis Sudoku** Green, Dave ... KFS
**Conceptis Sum Sudoku** Green, Dave ... KFS
**Confidentially** Young People's Press ... SHN
**Conflict Mediation** Moskowitz, Gary ... MNLN
**Conflict Resolution** ... HOT
**Conservative Roundtable** ... NYT
**Pavel Constantin** Constantin, Pavel ... CAG
**Consumer Corner** Joyce, Marion ... JOY
**Contemporary Collectibles** Rosenkrantz, Linda ... CRE
**Continental Newstime (Newsmagazine)** ... CF/CNS
**Contract Bridge** Becker, Steve ... KFS
**Cook Books** ... LAT-WP
**Cook It Light** Jones, Jeanne ... KFS
**Cookbook Corner** Joyce, Marion ... JOY
**Cooking Corner** Various ... CRE
**Cooking Corner** Staff ... NAPS
**Cooking/Fine Dining** Reid, Robert/Reid, Ruth ... WF
**Cooks' Books** Messinger, Lisa ... CRE
**Cool Videos** Beifuss ... SHN
**Corbis** ... COR
**Cornered** Baldwin, Mike ... UPS
**Corporate Curmudgeon** Dauten, Dale ... KFS
**Patrick Corrigan** Corrigan, Patrick ... CAG
**Ann Coulter** Coulter, Ann ... UPS
**Country People** Various ... NIEL
**Countrycountry** Entertainment News Wire ... NIEL
**Couple of Guys, A** Brousseau, Dave ... QSYN
**Coupon Queen** Cataldo, Jill ... CTW
**Couture and Luxury** Aquino, Andres ... FSP
**Cow & Boy** Leiknes, Mark ... NEA
**Cow & Boy** Leiknes, Mark ... UFS
**Kevin Cowherd** Cowherd, Kevin ... LAT-WP
**Cox News Service (New York Times News Service)** ... NYT
**Craft of the Week** U-Bild Craft Staff ... UB
**Crankshaft** Ayers, Chuck/Batiuk, Tom ... NAS
**Creative Space** Ferguson, David ... TSS
**Credit Card Chart, The** ... TMS

**Creep of the Week** Witkowski, D'Anne ..... QSYN
**Crisis Capsule, The** ..... GVNN
**Critic, The** Staff ..... AWI
**Crock** Rechin, Bill ..... NAS
**Crossword & Games** Various ..... CRE
**Crossword (Daily) Puzzles From The New York Times** Shortz, Will ..... NYT
**Crossword Puzzle** ..... APN
**Crossword Puzzle** Preston, Charles ..... CRE
**Crossword Puzzle** Newgate, J. Baxter ..... MEM
**Crossword Puzzle** Staff ..... WPW
**Crossword Puzzler** Stark, Daniel ..... UFS
**Crossword Puzzler Sunday** Barrick, James ..... UFS
**Crossword Puzzles** Mathews, Jackie ..... PFS
**Crossword (Sunday) Puzzle From The New York Times** ..... NYT
**Crosswords and Number Games (online only)** uclick ..... UPS
**Crosswords by Myles Mellor** Mellor, Myles ..... HTC
**Stanley Crouch** Crouch, Stanley ..... KFS
**Crucigramas** Grecco, Sergio ..... TMS
**Crucimania** Campos, Luis ..... UFS
**Cruise News/Views** Gun, Milton J. ..... NENS
**Cruise News/Views** Gun, Milton J. ..... TLF
**Cruise Ship News** Staff ..... PITE
**Cul De Sac** Thompson, Richard ..... UPS
**Cultivating Life** Conway, Sean ..... TMS
**Currents** Staff ..... CSM
**Currents in Education** Karennina, Anna ..... MNLN
**Curtis** Billingsley, Ray ..... KFS
**Custom-Made Puzzles** Mathews, Jackie ..... PFS
**Custom Weather Pages** Staff ..... AWI
**Customer Service as a Bottom Line** Kasper, Jeffrey S. ..... SER
**Customized Editorial Caricatures** Staff ..... CAR
**Customized Editorial Cartoons** Staff ..... CAR
**Customized Weather Forecasts** ..... HTC
**Cut Your Utility Bills** Dulley, James T. ..... SMS
**Cyberchuckles** Raven, Christian ..... ARTC


## D


**DIY Carcare** DIY-Do It Yourself Network ..... SHN
**Da Fellas** Saheb, Rashan ..... ARTC
**Daily, The** ..... UPS
**Daily Argentina Service** ..... CLC
**Daily Bridge Club** Stewart, Frank ..... TMS
**Daily Commuter Puzzle, The** Matthews, Jackie ..... TMS
**Daily Dollars** Staff ..... WLLC
**Daily Dough** Staff ..... WLLC
**Daily Grind, The** Bogart, James ..... PLP
**Daily News Service** ..... CLC
**Daily News Service** Staff ..... CRE
**Daily Online Word Puzzle** Cook, Carey Orr ..... SME
**Daily Racing Form's Consensus** Daily Racing Form Staff ..... TMS
**Daily World, The** ..... GVNN
**Dale Cummings' Editorial Cartoons** Cummings, Dale ..... ARZ
**G.S. D'Alessandro** D'Alessandro, G.S. ..... ASP
**George D'Alessandro** D'Alessandro, George ..... ASP
**Karen D'Alessandro** D'Alessandro, Karen ..... ASP
**Dan Berger on Wine** Berger, Dan ..... CRE
**Dan Danglo's Cartoon Panels** Danglo, Dan ..... ARZ
**Dan Murphy's Editorial Cartoons & Illustrations** Murphy, Dan ..... ARZ
**Dan Rather Reporting** Rather, Dan ..... KFS
**Dan Wasserman's Editorial Cartoons** Wasserman, Dan ..... TMS
**Dana Summers' Editorial Cartoons** Summers, Dana ..... TMS
**Daniel B. Kline Column** Kline, Daniel B. ..... DKC
**Danziger Editorial Cartoons** Danziger, Jeff ..... CWS
**Dare to Ask** Milano, Phillip J. ..... UPS
**John Darkow** Darkow, John ..... CAG
**Dateline America** Blyth, Jeffrey ..... ITP
**Dateline Broadway** Blyth, Jeffrey ..... ITP
**Dateline: Detroit!** White, Neal ..... MNMC
**Dateline: Middle East** Rubin, Norman A. ..... CF/CNS
**Dateline New York** Blyth, Jeffrey ..... ITP
**Dave Barry Classics** Barry, Dave ..... TMS
**Jerry Davich** Davich, Jerry ..... ARTC
**David Broder Column** Broder, David S. ..... WPW
**David Brown Cartoon Panels** Brown, David ..... ARZ
**David Horsey's Editorial Cartoons** Horsey, David ..... TMS
**David Ignatius Column** Ignatius, David ..... WPW
**David Myer's Cartoon Panels** Myer, David ..... ARZ
**David Reddick's Cartoon Panels** Reddick, David ..... ARZ
**Bill Day** Day, Bill ..... UFS
**DayCare** Lyden, Judy ..... SHN
**Daytime Dial** Block, Dana/Elavsky, Cindy ..... NAS
**Deanna Riddle's Illustrations** Riddle, Deanna ..... ARZ
**Dear Abby** Phillips, Jeanne ..... UPS
**Dear Doug** Mayberry, Doug ..... CRE
**Dear Margo** Howard, Margo ..... CRE
**Dear Teacher** Eberts, Marge/Gisler, Peggy ..... KFS
**Dear World** Trout, Pam ..... CF/CNS
**Debbie Travis' House to Home** Travis, Debbie ..... KFS
**Decor Score/Homes** Gilbert, Rose Bennett ..... CRE
**Deep Inside Hollywood** San Vicente, Romeo ..... QSYN
**John Deering** Deering, John ..... CRE
**Deflocked** Corriveau, Jeff ..... KFS
**Frederick Deligne** Deligne, Frederick ..... CAG
**Lisa DeMoraes** DeMoraes, Lisa ..... LAT-WP
**Dennis the Menace** Ferdinand, Ron/Hamilton, Marcus ..... NAS
**Denver Post** ..... NYT
**Der Spiegel** Various ..... NYT
**Desde Washington** Sanchez, Marcela ..... WPW
**Design Line** St. Clair, Rita ..... TMS
**Designer Homes** McAlexander, Scott ..... CRE
**Desperation Dinners** Mills, Beverly/Ross, Alicia ..... UFS
**Destinations** Gun, Milton J./Tattlebaum, Kate ..... NENS
**Destinations** Gun, Milton J./Tattlebaum, Kate ..... TLF
**Dick Locher's Editorial Cartoons** Locher, Dick ..... TMS
**Dick Tracy** Locher, Dick ..... TMS
**Did You Know** Postgate, D. ..... UPS
**Die Zeit** ..... NYT
**Digital Pigg** Layne, Bill ..... ARTC
**Dilbert** Adams, Scott ..... UFS
**Dinette Set, The** Larson, Julie ..... CRE
**Dirt Roads** Clark, David ..... HTC
**Discovery (Column)** Various ..... CRE
**Discovery (Graphic)** Various ..... CRE
**Diversion** ..... NYT
**Divorce Balance** Deaton, Dell ..... DRG
**DIYHobbies** Chaianelli, Chris/Genovese, Sandi/Stapley, Debbie ..... SHN
**Do It Yourself** ..... HOT
**Do-It-Yourself Ideas** U-Bild Staff ..... UB
**Do It Yourself...Or Not?** Hamilton, Gene/Hamilton, Katie ..... TMS
**Do Just One Thing** Seo, Danny ..... UPS
**Dr. Gott** Gott M.D., Peter ..... NEA
**Doctor's In, The** Gootzeit, Dr. ..... MNLN
**Dog Eat Doug** Anderson, Brian ..... CRE
**Dogs, Cats and Other People** Margolis, Matthew ..... CRE
**Doing Biz In** Lynch-Hudson, Regina ..... DBI
**Dollars & Sense** ..... HOT
**Don Wright's Editorial Cartoons** Wright, Don ..... TMS
**Don't Sweat the Small Stuff** ..... HOT
**Doodles** MacIntosh, Craig/Sacks, Steve ..... CRE
**Doonesbury** Trudeau, Garry ..... UPS
**Dork Tower (Technology & Internet Cartoons)** Kovalic, John ..... SHE
**Double-Duty Dinners** Nicholson, Susan ..... UPS
**DoubleTruck Magazine** Various ..... ZPI
**Dow Jones Newswires** ..... DOJO
**Dowd Column (New York Times News Service)** Dowd, Maureen ..... NYT
**Down the Road** Jensen, Cheryl/Shuldiner, Herb/Van Sickle, Dave ..... AAI
**Drabble** Fagan, Kevin ..... UFS
**Drawn & Quartered Editorial Art (Caricatures & Cartoon Panels)** Various ..... DRQ
**DREFF!** Aberin, Fernando S. ..... ARTC
**Drew Sheneman's Editorial Cartoons** Sheneman, Drew ..... TMS
**Drive Line** Woodlock, Glen ..... SMC
**Drive-Thru Gourmet** Hoffman, Ken ..... KFS
**Drivetime** AutoWeek Staff ..... CRA
**DriveWays** Aukofer, Frank ..... ART
**Driveways Page** Aukofer, Frank ..... SHN
**Driving Green** ..... CTW
**Duplex, The** McCoy, Glenn ..... UPS
**Bill Durr** Durr, Bill ..... ARTC
**Will Durst** Durst, Will ..... CAG
**Dusan Petricic's Illustrations** Petricic, Dusan ..... ARZ


## E


**E.J. Dionne Column** Dionne Jr., E.J. ..... WPW
**E.R.L. (Experimental Robotic Laborer)** Phillips, Marty/Rulledtad, Chris ..... ARTC
**ESPN the Magazine** ..... NYT
**Earth Day-Everyday** ..... HOT
**Earth Friendly Living** Dulley, James T. ..... SMS
**Earth Patrol** ..... HOT
**Earth Talk: Questions and Answers About Our Environment** Staff ..... EAR
**Earthweek: A Diary of the Planet** Newman, Steve ..... UPS
**Eat In and Save** Calta, Marialisa ..... NEA
**Roger Ebert** Ebert, Roger ..... UPS
**Umberto Eco** Eco, Umberto ..... NYT
**Economics for Everyone** ..... HOT
**Economist, The** Various ..... NYT
**Ecotoon** International/U.S. Cartoonists ..... CWS
**Ed Hall's Editorial Cartoons** Hall, Ed ..... ARZ
**Ed Perkins on Travel** Perkins, Ed ..... TMS
**Edgar Argo Cartoon Panels** Argo, Edgar ..... ARZ
**Edge City** LaBan, Patty/LaBan, Terry ..... KFS
**Editorial Cartoon** Doyle, Christopher ..... CF/CNS
**Editorial Cartoon** Beattie, Bruce ..... CRE
**Editorial Cartoon** Breen, Steve ..... CRE
**Editorial Cartoon** Britt, Chris ..... CRE
**Editorial Cartoon** Markstein, Gary ..... CRE
**Editorial Cartoon** Ramirez, Michael ..... CRE
**Editorial Cartoon** Ramsey, Marshall ..... CRE
**Editorial Cartoon** Sherffius, John ..... CRE
**Editorial Cartoon** Stantis, Scott ..... CRE
**Editorial Cartoon** Thompson, Mike ..... CRE
**Editorial Cartoon** Fischer, Ed ..... FIS
**Editorial Cartoon** Donato, Andy ..... SMC
**Editorial Cartoons** Bennett, Clay ..... CSM
**Editorial Cartoons** Berge, Paul ..... QSYN
**Editorial Panel** Stanford, Bill ..... WBCS
**Editorials** Various Papers ..... CRE
**Editorials** Various ..... LAT-WP
**Editors' Choice Package** Staff ..... TMS
**Education** Staff ..... NU
**Edward Smith's Cartoon Panels** Smith, Edward ..... ARZ
**Larry Elder** Elder, Larry ..... CRE
**Elderberries, The** Frank, Phil/Troise, Joe ..... UPS
**Bob Elliott** Elliott, Bob ..... SMC
**En Route** Edelman, Andy ..... NNB
**Energy Express** Preston, Marilynn ..... CRE
**Bob Englehart** Englehart, Bob ..... CAG
**Entertaining Ideas** Staff ..... NAPS
**Entertainment** Albert, Liz ..... NNB
**Entertainment** Slater, Joan/Slater, Paul ..... WF
**Entertainment & Movie Package** Various ..... CRE
**Entertainment News Calendar** Staff ..... HNS
**Entertainment Photo Service** Hossein, Munawar ..... FTI
**Entertainment Today** Moskowitz, Gary ..... MNLN
**Environment, The** Staff ..... GIN
**Environment** Staff ..... NU
**EnviroScan** Leposky, George ..... AMC
**Bonnie Erbe** Erbe, Bonnie ..... SHN
**Escrito** ..... NYT
**Esquire** ..... NYT
**Arcadio Esquivel** Esquivel, Arcadio ..... CAG
**Essays** Various ..... SRW
**Ethnically Speaking** Meeks, Larry ..... CRE
**Eureka!** LaFee, Scott ..... CRE
**Eurocharts** ..... NIEL
**Evans on Chess** Evans, Larry ..... CHE
**Everyday Food** ..... NYT
**Everyday Kindness** ..... HOT
**Exercise & Wellness** Clancy, Nicole ..... HL
**Exploring Diversity** ..... HOT


## F


**Fbccollegecaps-College Game Capsules** Lindsay, John ..... SHN
**Fbc Power-College Football Rankings** Matthews, Herman ..... SHN
**Fbheismanpoll** Various ..... SHN
**F Minus** Carrillo, Tony ..... UFS
**FNA News** Staff ..... FNA
**F.Y. Eyes** Staff ..... NAPS
**FYI Travel Tips** Roebuck, Tom ..... CRE
**Faces in the News** Staff ..... MCT
**Faces in the News** Waghorn, Kerry ..... UPS
**Faces of America: Latinos and Asians** ..... HOT
**Facts About the Bible** Lehtt, John ..... DAS
**Facts and Figures** Staff ..... NAPS
**Fairchild Photo Service** ..... NYT
**Fairfax Photos** ..... NYT
**Brian Fairrington** Fairrington, Brian ..... CAG
**Faith Matters** Waters, David ..... SHN
**Alen Lauzan Falcon** Falcon, Alen Lauzan ..... CAG
**Fall Brides** ..... CRE
**Fall Entertaining** Staff ..... CRE
**Fall Lawn and Garden** Various ..... CRE
**Fall/Winter Fashion and Style** Staff ..... CRE
**Families Today** Brazelton M.D., T. Berry/Sparrow, Joshua ..... NYT
**Family Almanac** Kelly, Marguerite ..... FA
**Family Circus, The** Keane, Bil/Keane, Jeff ..... KFS
**Family Circus Reflections, The** Keane, Bil/Keane, Jeff ..... KFS
**Family Features Editorial Services Inc.** ..... FFES
**Family Filmgoer, The** Horwitz, Jane ..... WPW
**Family Finances** Lavine, Alan/Liberman, Gail ..... LAV
**Family Flicks** Persall, Steve ..... SHN
**Family Matters** Engberg M.D., Karen M. ..... EKM
**Family Time Crossword Puzzle** Parker, Timothy ..... UPS
**Family Tree** Wilkinson, Signe ..... UFS
**Jianping Fan** Fan, Jianping ..... CAG
**Fantasy Baseball: By the Numbers** Salfino, Michael ..... MMG
**Fantasy Baseball Stockwatch** Salfino, Michael ..... MMG
**Fantasy Football: By the Numbers** Salfino, Michael ..... MMG
**Fantasy Football Matchup Meter** Ferris, David ..... MMG
**Fantasy Football Stockwatch** Salfino, Michael ..... MMG
**Far Side International** Larson, Gary ..... CRE
**Joseph Farah** Farah, Joseph ..... CRE
**Farm Focus** Staff ..... NAPS

**Farm Taxes** Battersby, Mark E. ....CCI
**Fashion** Cruz, Debra Renee....NNB
**Fashion Accessories** Aquino, Andres....FSP
**Fashion and Interior Design** Mendes, Fabienne....MNLN
**Fashion Forward** Longan, Krystin....COL
**Fast Company** ....TMS
**Fearless Traveler** Sottili, Carol....LAT-WP
**Feature** Various....WM
**Feature Fronts: Seven Topics** Staff....SHN
**Feature Homes** Farmer, W.D. ....FWD
**Feature Release Schedule** Staff....ERC
**Federal Diary** Barr, Stephen ....LAT-WP
**Ferd'nand** Rehr, Henrik ....UFS
**Ken Fidlin** Fidlin, Ken ....SMC
**5th Wave, The** Tennant, Rich....UPS
**50 Simple Steps You Can Take to Sell Your House Faster & for More Money in Any Market** Glink, Ilyce R....TGI
**Figuratively Speaking** MacIntyre, John....UPS
**Film Clips** Chicago Tribune Staff ....TMS
**Film Photos** Staff....TMS
**Filmography** ....TMS
**Films in Focus** Rice, Mary....PITE
**Finance** ....CLC
**Financial Market News** Staff ....MNI
**Financial Online Content** Staff....IMGC
**Financial Package** Various....CRE
**Financial Times** ....FTIM
**Financial Update** Various....CRE
**First Aid** Roberts, Daniel....ARTC
**First Aid for the Ailing House** De Marne, Henri ....UFS
**First Look** ....MNMC
**Fitness After 50** Kelly, Sandra....SRW
**Fitness for Everyday** Clancy, Nicole....HL
**Fitness Forum** Various....CRE
**Flash Gordon** ....KFS
**Flight Deck** Waldner, Peter....CRE
**Flight Years** ....HOT
**Flo & Friends** Campbell, Jenny....CRE
**Flying McCoys, The** McCoy, Gary/McCoy, Glenn....UPS
**FlyingSolo** Collins, Jan K./Warner, Jan L....UFS
**Focus on the Family** Dobson, Dr. James ....UPS
**Folktales From Around the World** ....HOT
**Food** Cruz, Debra Renee....NNB
**Food** Staff....NU
**Food** Hattes, Ann/St. Claire, Allison....SRW
**Food Feature Front** ....UFS
**Food Fight (The People's Guide to Food Safety in a Dangerous World)** Hohlstein M.S., Rebecca ....RBH
**Food for Thought** Leposky, Rosalie E. ....AMC
**Food Package** Various ....CRE
**Food Page** Staff....SHN
**Food Watch** Solomon, Goody....FNH
**Foodstyles Feature Package** Various ....TMS
**Foodtips** Food Network Kitchens....SHN
**Football Widow Sundays** Salfino, Catherine....MMG
**For Better Or For Worse** Johnston, Lynn....UPS
**For Heaven's Sake** Morgan, Mike ....CRE
**Foreign Affairs Magazine** ....TMS
**Fort Worth Star-Telegram** Various ....NYT
**411** Young People's Press....SHN
**FoxTrot** Amend, Bill ....UPS
**Hawke Fracassa** Fracassa, Hawke ....AVN
**Manny Francisco** Francisco, Manny....CAG
**Frank and Ernest** Thaves, Tom....NEA
**Frankie** Melvin, Bob ....ARTC
**Frazz** Mallett, Jef ....UFS
**Freakonomics** ....NYT
**Fred Sebastian's Editorial Cartoons & Illustrations** Sebastian, Fred....ARZ
**FreeWheeling** Kanter, Evelyn/McLeod, Kate/Reich, Holly/Visnic, Bill....AAI
**Friedman Column (New York Times News Service)** Friedman, Thomas L....NYT
**From Consumer Reports** Editors of Consumer Reports Magazine....NEA
**Fronteras** Black, Danilo/Universal Press Syndicate ....UPS
**Frugal Living by Sara Noel** Noel, Sara....NEA
**Fun 'N Facts for Brain-iacs** Craig, Laura....HTC
**Fun With Words** ....HOT
**Funky Winkerbean** Batiuk, Tom ....NAS
**Funny Business** Schowalter, Todd ....PLP
**Funny Files** Carter, Jon ....ARTC
**Funny Files** Carter, Jon ....NWS
**Fusco Brothers, The** Duffy, J.C....UPS


## G


**Gailey** Gailey, Phil ....SHN
**Gallagher** Gallagher, Jim....SHN
**Maggie Gallagher** Gallagher, Maggie....UPS
**Joe Galloway** Galloway, Joe ....TMS
**Gamble Cartoons** Gamble, Ed ....KFS
**Gannett News, Graphics and Photo Service** ....TMS
**Garden Features** Staff & Freelance ....JAN
**Garden Tip Graphic** Kast, Bob ....CRE
**Gardener's Notebook** Riggenbach, Jan ....JAN
**Gardening** Staff & Freelance....JAN
**Gardening Bookshelf** ....SHN
**Gardening With Charlie** Nardozzi, Charlie ....FFES
**Garfield** Davis, Jim....UPS
**Gary James Presents** James, Gary ....JAM
**Gasoline Alley** Scancarelli, Jim....TMS
**General Trivia** Casey, Wilson ....TRIV
**Genios** ....CLC
**GenuineArticle** ....SHN
**George Will Column** Will, George F....WPW
**GeoWeek** Holland, Earle/Pitzer, Bill....NYT
**Joe Gergen** Gergen, Joe....LAT-WP
**Gerry Rasmussen's Illustrations** Raśmussen, Gerry....ARZ
**Get Away** Arrigoni, Patricia ....ARR
**Get Fit** ....HOT
**Get Fuzzy** Conley, Darby....UFS
**Get Off the Road** Lyons, Dan ....AAI
**Getting Personal** Richards, Steve....TLF
**Getting There** ....HOT
**Getty Images** ....GET
**Georgie Anne Geyer** Geyer, Georgie Anne....UPS
**Giant Crossword** Elum, Chic....SGI
**Giant Scrambler** Elum, Chic ....SGI
**Gift Guide** Staff ....NU
**Gift Ideas** Staff....NAPS
**Gifts of Children with Special Needs** ....HOT
**Gilley & Wynn** Frank, Daryl Jay....CF/CNS
**Girls & Sports** Borus, Justin/Feinstein, Andy....CRE
**James K. Glassman** Glassman, James K....LAT-WP
**Bob Glauber** Glauber, Bob ....LAT-WP
**Global Arts and Entertainment** Staff....GIN
**Global Business Perspectives** ....NYT
**Global Economic Viewpoint** Various....TMS
**Global Horizons** Flattau, Edward....GH
**Global Learning Services** ....MNLN
**Global Puzzles** ....NYT
**Global Viewpoint** Various ....TMS
**Globe Photos, Inc.** ....GLOB
**Go! Travel Page** Staff ....SHN
**God Squad, The** Gellman, Marc....TMS
**Jonah Goldberg** Goldberg, Jonah....TMS
**Golden Years** Leposky, George....AMC
**Golden Years** Staff ....CRE
**Golf: Games of Golf** Gilbert, Karl D....GPS
**Golf: Golf Equipment Column** Gilbert, Karl D. ....GPS
**Golf: Golf Health & Fitness** Gilbert, Karl D....GPS
**Golf Insider** Tomasi, Dr. T.J./Coxnet Paginated Pages ....UPS
**Golf: Laughter on the Links** Gilbert, Karl D....GPS
**Golf: Learn to Play Better Golf** Gilbert, Karl D....GPS
**Golf: Make A Ruling** Gilbert, Karl D....GPS
**Golf: Proper Golf Etiquette** Gilbert, Karl D....GPS
**Golf: Question & Answer** Gilbert, Karl D....GPS
**Golf: Reading the Greens (Professional Golf Analysis)** Gilbert, Karl D....GPS
**Golf Tips** Various ....TMS
**Golftips** Ebert, Jon....SHN
**Good Housekeeping Institute Savvy Consumer** ....KFS
**Good Life, The** Leaman, C.J. ....ARTC
**Amy Goodman** Goodman, Amy....KFS
**Gor (avail. only in Spanish)** Oleas, Tomas....UFS
**Mikhail Gorbachev** Gorbachev, Mikhail....NYT
**Goren Bridge** Hirsch, Tannah ....TMS
**Bob Gorrell** Gorrell, Bob....CRE
**Gossip Column, The** Sloan, Robin Adams ....KFS
**Gossip on the Go** ....PITE
**Government & Interest Group Press Releases** ....USNW
**Graffiti** Mora, Gene ....UFS
**Graham Harrop's Cartoon Panels** Harrop, Graham....ARZ
**Paula Royce Graham** Graham, Paula Royce....GNS
**Grammar Matters** Saunier, Patty ....CRE
**Grand Avenue** Breen, Steve/Thompson, Mike....UFS
**Grapevine, The** Walman, Nancy....PITE
**Graphics** Various ....CRE
**Graphics in English, Spanish, French, German, Portuguese, Arabic** Staff....AFP
**Graying** Kausler, Donald ....SHN
**Great Escapes** Staff ....NAPS
**Great Moments** Leahy, Dick ....CF/CNS
**Green** ....MCT
**Green Wheeling** Carney, Dan....AAI
**Paul Greenberg** Greenberg, Paul ....TMS
**Greener View, A** Rugg, Jeff ....CRE
**Greenhouse Earth** ....HOT
**Grin and Bear It** Dunagin, Ralph/Wagner, Fred....NAS
**Grizzwells, The** Schorr, Bill....NEA
**Grounded** Supin, Jeanne ....WAT
**Growing Up in Russia** ....HOT
**Guest Cartoonist** Various ....WF
**Gustavo Rodgriguez's Cartoon Panel** Rodriguez, Gustavo....ARZ


## H


**Rainer Hachfeld** Hachfeld, Rainer....CAG
**Hagar the Horrible** Browne, Chris ....KFS
**Emad Hajjaj** Hajjaj, Emad ....CAG
**Half-Bagged** Benintende, Joe ....ARTC
**Hall** Hall, John ....SHN
**Ham Khan's Cartoon Panels** Khan, Ham....ARZ
**Argus Hamilton** Hamilton, Argus....EINK
**Handy at Home** Bianchina, Paul....IN
**Victor Davis Hanson** Hanson, Victor Davis ....TMS
**Riber Hansson** Hansson, Riber ....CAG
**Happy Musings** Huss, Sally....KFS
**Hard Bargains** White, Neal ....MNMC
**Mike Harden** Harden, Mike....SHN
**Harley Schwadron's Editorial and Panel Cartoons** Schwadron, Harley....ARZ
**Harper's Index** ....UFS
**Harper's Magazine** ....UFS
**Froma Harrop** Harrop, Froma....CRE
**Betsy Hart** Hart, Betsy....SHN
**Harvard Business Publishing Newsletters** ....NYT
**Harvard Business Review News Service** ....NYT
**Harvard Health Publications** ....TMS
**Harvard Medical School Adviser, The** Harvard Medical School....UFS
**Harvard Monday Morning** ....NYT
**Hassle-free Homework** Fournier, Dr. Yvonne....SHN
**Have Fun at the Movies** Reagan, Gail....HAFM
**Have You Met...?** Tiajcliff, Y.L. ....NPS
**Haywire History** Ricketson, Jack ....CF/CNS
**Head Case** Max, Kim....NPS
**Health** Pennock M.D., Ronald....NNB
**Health** Staff ....NU
**Health & Fitness** Staff....CRE
**Health & Fitness** Gaffney, James B. ....MLF
**Health & Fitness Feature Front** ....UFS
**Health & Fitness Page** Staff ....SHN
**health & fitnessQ: A web site** Various....CCMS
**Health Capsules** Smith, Bron ....UFS
**Health Times** ....NYT
**Health Watch** Linton, Marilyn ....SMC
**HealthDay News Service** Various ....NYT
**HealthScan** Leposky, George ....AMC
**Healthy Living** Clancy, Nicole ....HL
**Healthy Living** Coxnet Paginated Pages....UPS
**Healthy Living Package** ....TMS
**Hear Me Out** Azzopardi, Chris ....QSYN
**Hearst Newspapers (New York Times News Service)** Various ....NYT
**Heart & Head** Engberg M.D., Karen M. ....EKM
**Heart of the City** Tatulli, Mark ....UPS
**Heartland** Gambill, Buzz ....GAGS
**Heathcliff** Gately, George/Gallagher, Peter ....CRE
**Heaven Help Us** Appelt, Diane/Appelt, George ....ARTC
**Heaven's Love Thrift Shop** Frank, Kevin ....KFS
**Helen Thomas Column** Thomas, Helen ....HN
**Help Me, Harlan!** Cohen, Harlan....KFS
**Help Wanted** Mason-Draffen, Carrie ....LAT-WP
**Hemnant Morparia's Editorial Cartoons & Cartoon Panels** Morparia, Hemnant....ARZ
**Henry** ....KFS
**Henry** Henry, Reg....SHN
**Her World** Spano, Susan....LAT-WP
**Herb and Jamaal** Bentley, Steve....CRE
**Herbert Column (New York Times News Service)** Herbert, Bob ....NYT
**Here's How** Logan, Pat ....CRE
**Herman** Unger, Jim....NEA
**Herman** Unger, Jim ....UFS
**Hewson** Flatt Jr., Gary/George Jr., Thomas ....ARTC
**Hey, Cherie!** Bennett, Cherie....CRE
**Hi and Lois** Browne, Chance/Walker, Brian/Walker, Greg....KFS
**Carl Hiaasen** Hiaasen, Carl ....TMS
**Hidato** Benedek, Dr. Gyora....UPS
**High Country News** ....HCN
**Michael Himowitz** Himowitz, Michael ....LAT-WP
**Hints for Homebuyers** Staff....NAPS
**Hints for Homeowners** Staff....NAPS
**Hints from Heloise** Heloise ....KFS
**Hints from Heloise (classified)** Heloise....KFS
**Hints from Heloise (condensed)** Heloise....KFS
**Hired** Walberg, Marvin....SHN
**Hispanic General Audience Best Bets** ....TMS
**Hispanic Heritage** ....HOT
**Hispanic Link Weekly Report** ....HISP
**Christopher Hitchens** Hitchens, Christopher....NYT
**Hobby/Business Finance & Taxes** ....CCI

# Features by Title


**Hocus-Focus** ... KFS
**Jerry Holbert** Holbert, Jerry ... NEA
**Holiday** Staff ... NU
**Holiday Gift Guide** Staff ... NEA
**Holistic Health & Fitness** ... NLS
**Holly Wreath Man, The** Fair, Katharine/Gilliland, Jillian/Scanlan, Christopher ... UPS
**Hollywood Etc** Staff ... CRE
**Hollywood Interviews** Miller, Max B. ... FTI
**Hollywood News Calendar** Staff ... HNS
**Hollywood Reporter, The** Edelman, Andy ... NNB
**Hollywood Reporter Briefs Package** Hollywood Reporter ... NIEL
**Hollywood Reporter Film Reviews** Hollywood Reporter ... NIEL
**Hollywood Reporter Pay TV Reviews** Hollywood Reporter ... NIEL
**Hollywood Reporter Rambling Reporter** Hollywood Reporter ... NIEL
**Hollywood Reporter TV Reviews** Hollywood Reporter ... NIEL
**Hollywood Reporter Weekly Boxoffice** Hollywood Reporter ... NIEL
**Hollywood Watch** ... NYT
**Hollywood's Twenty-Five Hottest Latinos: How They Got There, What They're Doing Now & Where They're Going: Ana Ortiz** Stratte-McClure, Joel ... AGEN
**Hollywood's Twenty-Five Hottest Latinos: How They Got There, What They're Doing Now & Where They're Going: Clifton Craig Collins Jr.** Stratte-McClure, Joel ... AGEN
**Hollywood's Twenty-Five Hottest Latinos: How They Got There, What They're Doing Now & Where They're Going: Eva Longoria** Stratte-McClure, Joel ... AGEN
**Hollywood's Twenty-Five Hottest Latinos: How They Got There, What They're Doing Now & Where They're Going: Javier Bardem** Stratte-McClure, Joel ... AGEN
**Hollywood's Twenty-Five Hottest Latinos: How They Got There, What They're Doing Now & Where They're Going: Kate del Castillo** Stratte-McClure, Joel ... AGEN
**Hollywood's Twenty-Five Hottest Latinos: How They Got There, What They're Doing Now & Where They're Going: Roger Durling** Stratte-McClure, Joel ... AGEN
**Hollywood's Twenty-Five Hottest Latinos: How They Got There, What They're Doing Now & Where They're Going: Victor Rasuk** Stratte-McClure, Joel ... AGEN
**Home** Staff ... NU
**Home & Garden** ... MOVE
**Home & Garden Page** Staff ... SHN
**Home Base** Hill, Marge/Hill, Ron ... ARTC
**Home/Decorating** Adler, Jane ... WF
**Home Electronics** ... SHN
**Home Finance** ... MOVE
**Home Front, The** DeBat, D. ... CRA
**Home How To/Graphic** Kast, Bob ... CRE
**Home Improvement** Staff ... NU
**Home Improvement** ... SHN
**Home Improvement (Fall/Winter)** Staff ... CRE
**Home Improvement (Spring/Summer)** Staff ... CRE
**Home Improvement Time** Various ... HIT
**Home Kitchen Product Review** Staff ... PITE
**Home Land Security** ... MNLN
**Home Maintenance** Barnett, C. Dwight ... SHN
**Homes & Gardens** Staff ... CRE
**Homes by Realtor.com** ... MOVE
**HomeStyle** ... CTW
**HomeTheater+** ... CCR
**Horoscope** ... NFR
**Horoscopes** Staff ... AWI
**Horoscopes** Black, Linda ... TMS
**Horoscopes by Holiday** Mathis, Holiday ... CRE
**Horoscopes Online** Black, Linda/Saunders, Jeraldine ... TMS
**Hot Country Singles** Billboard Magazine ... NIEL
**Hot Latin Singles** Billboard Magazine ... NIEL
**Hot 100 Singles (Top 20)** Billboard Magazine ... NIEL
**Hot Property** Ryon, Ruth ... LAT-WP
**House Action Reports** Jones, Kerry ... CQ
**House and Home** Leposky, Rosalie E. ... AMC
**House Calls** Lank, Edith ... CRE
**House of the Week** ... APN
**House Plan of the Week** Piercy and Barclay ... PBD
**House to Home** Travis, Debbie ... TSS
**Housebroken** Watkins, Steve ... TMS
**Housing Scene, The** Sicheiman, Lew ... UFS
**How to Buy** Margolius, Esther ... PAI
**Sandy Huffaker** Huffaker, Sandy ... CAG
**Arianna Huffington** Huffington, Arianna ... TMS
**Etta Hulme** Hulme, Etta ... NEA
**Human Behavior/Popular Psychology** Adler, Jane ... WF
**Human Body** ... HOT
**Human Side, The** Hemrick, Father Eugene ... CAT
**Humor** Various ... SRW
**Humorous Cartoons** Various ... RCC
**Stephen Hunter** Hunter, Stephen ... LAT-WP


## I


**IPS Columnist Service** Various ... GIN
**I Should Have Stayed Home** Various ... RDR
**If You're So Smart...** Battaglia, Pat ... IPF
**Immigration & Citizenship** Wernick, Allan ... KFS
**In Fashion** Mosley, Sharon ... CRE
**In Focus (Broadband Best Bets)** ... TMS
**In the Big Ring-Bicycling News** Ries, Richard ... BIG
**In the Bleachers** Moore, Steve ... UPS
**In the Sticks** Cooper, Nathan ... UPS
**In Vino Veritas** Alsop, Jonathon ... AJ
**Inc.** ... TMS
**Independent of London, The** Various ... NYT
**Indoor Gardening/Ecology** Adler, Jane ... WF
**Ink Pen** Dunlap, Phil ... UPS
**InMotion** Caldwell, Courtney ... SHN
**Inside Relationships** Denise, Jan ... CRE
**Inside Report** Novak, Robert D. ... CRE
**Inside TV** Staff ... TMS
**Inside the Numbers** Towery, Matt ... CRE
**Insider Trading** Lancer Analytics ... TMS
**Inspiring Insights For Your Soul & Spirit!** Thomas-Anderson, Gloria ... HT
**Interactive Puzzle Package** ... TMS
**Interest Rate Index-National** Staff ... IMGC
**Interest Rate-Local, CD, Auto, Home Equity & Credit Card** Staff ... IMGC
**Interiors by Design** Madden, Chris Casson ... SHN
**Interiors (Creative Environments)** Friedmann, Rosemary ... SHN
**International Herald Tribune** Various ... NYT
**International Real-Time 24-Hour Sports Wire Service** ... SPN
**International Stories** ... CSM
**Interpersonal Edge** Skube, Dr. Daneen ... TMS
**Interview of the Week** Hayden, Chaunce ... COL
**Invention Mysteries** Niemann, Paul ... HTC
**Investment Know How** Benton, Robert A. ... BN
**Investor's Guide** Tyson, Eric ... KFS
**Isaac Asimov's Super Quiz** ... NAS
**iSyndicate Content Market Place** ... YEL
**It Has Been Noted That** Leshock, Edward ... ARTC
**It's a Great Life** Von Haller, Count/Von Haller, Countess ... GNS
**It's Your Lucky Day** Skolnik, Richard ... ARTC
**I've Been Gone Far Too Long** Various ... RDR
**Molly Ivins** Ivins, Molly ... CRE


## J


**J.D. Crowe Editorial Cartoons & Illustrations** Crowe, J.D. ... CJD
**J.T. and Dale Talk Jobs** Dauten, Dale/O'Donnell, Jeanine Tanner (J.T.) ... KFS
**Jack Ohman's Editorial Cartoons** Ohman, Jack ... TMS
**Rev. Jesse Jackson** Jackson, Jesse ... TMS
**Jeff Jacoby** Jacoby, Jeff ... NYT
**Jacqueline Bigar's Stars** Bigar, Jacqueline ... KFS
**Jake Fuller's Editorial Cartoons** Fuller, Jake ... ARZ
**James Grasdal's Editorial Cartoons** Grasdal, James ... ARZ
**Jan Op de Beeck's Caricatures** Op de Beeck, Jan ... ARZ
**Jazz Blue Notes** Billboard Magazine ... NIEL
**Terence P. Jeffrey** Jeffrey, Terence P. ... CRE
**Jerry King's Cartoon Panels** King, Jerry ... ARZ
**Jiho** Jiho ... CAG
**Jim Allen's Editorial Cartoons** Allen, Jim ... ARZ
**Jim Hoagland Column** Hoagland, Jim ... WPW
**JobWeek** ... CTW
**Olle Johansson** Johansson, Olle ... CAG
**John Larter's Editorial Cartoons** Larter, John ... ARZ
**Rheta Grimsley Johnson** Johnson, Rheta Grimsley ... KFS
**Joke's on You, The** Ryder, Phillip ... FUN
**Jonathan Brown's Editorial Cartoons** Brown, Jonathan ... ARZ
**Clay Jones** Jones, Clay ... CRE
**Joseph Crossword Puzzle with Cryptoquote** Joseph, Thomas ... KFS
**Joyride** Donatelli, Joe ... SHN
**Judge Parker** Wilson, Woody/Barreto, Eduardo ... NAS
**Jumble** Argirion, Michael/Knurek, Jeff ... TMS
**Jumble Crosswords** Hoyt, David L. ... TMS
**Jumble for Kids** Argirion, Michael/Knurek, Jeff ... TMS
**Jump Start** Armstrong, Robb ... UFS
**Jupiter Blues** Frampton, Otis ... ARTC
**Just a Thought** ... HTC
**Just Dessert** McFeatters, Dale ... SHN
**Just for Teens Trivia** Casey, Wilson ... TRIV


## K


**KAL Editorial Cartoons (Baltimore Sun & The Economist)** Kallaugher, Kevin ... CWS
**Ismail Kadare** Kadare, Ismail ... NYT
**Kakuro** Mepham Group ... TMS
**Kakuro** ... UFS
**Kakuro Sunday** ... UFS
**Kansas City Star (New York Times News Service)** Various ... NYT
**Rosabeth Moss Kanter** Kanter, Rosabeth Moss ... NYT
**Karen Feld's Capital Connections** Feld, Karen ... CC
**David Katz** Katz, David ... NYT
**Katz Meow, The** Katz, Harry Jay ... NNB
**Katzenjammer Kids** Eisman, Hy ... KFS
**Mike Keefe** Keefe, Mike ... CAG
**Keeping Score (Classical Column)** Billboard Magazine ... NIEL
**Garrison Keillor** Keillor, Garrison ... TMS
**Steve Kelley** Kelley, Steve ... CRE
**Jack Kelly** Kelly, Jack ... JPS
**Jack Kemp** Kemp, Jack ... CRE
**KENKEN** ... UFS
**Paul Kennedy** Kennedy, Paul ... TMS
**Keystone Pictures** ... KEY
**Kid Scoop** Schinkel, Jeff/Whiting, Vicki ... KID
**Kid Tips: Practical Solutions for Everyday Parenting** McMahon, Tom ... KFS
**KidCity** Sesame Workshop ... UFS
**KidNews** Staff ... MCT
**Kids Across/Parents Down** Walker, Jan Buckner ... TMS
**Kids & Money** Rosen, Steve ... TMS
**Kids' Home Library** Littlewood, Lee ... CRE
**Kids' Home Newspaper** Rose, J.R. ... CRE
**Kids-in-Mind** Various ... CCR
**Kids' Newstime** Salamone, Gary ... CF/CNS
**Kids/On Better Babies** Doman, Glenn ... NNB
**Kids Space** ... CSM
**Kids' TV Puzzles** Elum, Chic ... SGI
**Kids Talk About God** Kinsolving, Carey ... CRE
**Kids Trivia** Casey, Wilson ... TRIV
**KidScoop** ... CTW
**Kidspot** Rogers, Dick ... UFS
**Dave Kindred** Kindred, Dave ... LAT-WP
**King Features Weekly Newspaper Service** Various ... KFS
**King's Court** Hill, Frank ... CF/CNS
**Michael Kinsley** Kinsley, Michael ... LAT-WP
**Kiplinger Consumer News Service** ... TMS
**Kirk Anderson's Editorial Cartoons** Anderson, Kirk ... ARZ
**Yaakov Kirschen** Kirschen, Yaakov ... CAG
**Henry Kissinger** Kissinger, Henry ... TMS
**Kit 'n' Carlyle** Wright, Larry ... NEA
**Kitchen Celebrities** Churchill, Bonnie ... CINN
**Naomi Klein** Klein, Naomi ... NYT
**Knight Life, The** Knight, Keith ... UFS
**Know Your Banker** Holth, Carl A. ... BN
**Robert Koehler** Koehler, Robert ... TMS
**Christo Komarnitski** Komarnitski, Christo ... CAG
**Morton Kondracke** Kondracke, Morton ... NEA
**Morton Kondracke** Kondracke, Morton ... UFS
**Tony Kornheiser** Kornheiser, Tony ... LAT-WP
**Michael Kountouris** Kountouris, Michael ... CAG
**John Kovalic (Editorial Cartoon)** Kovalic, John ... SHE
**Kovels: Antiques and Collecting** Kovel, Terry ... KFS
**Kathy Kristof** Kristof, Kathy ... TMS
**Nicholas Kristof** Kristof, Nicholas ... NYT
**Paul Krugman** Krugman, Paul ... NYT
**Lawrence Kudlow** Kudlow, Lawrence ... CRE
**Kwik-Kross** Elum, Chic ... SGI


## L


**La Cucaracha** Alcaraz, Lalo ... UPS
**La Vanguardia** ... NYT
**Labor Day Special Edition** Staff ... PAI
**Donald Lambro** Lambro, Donald ... UFS
**Landmark Designs** McAlexander, W.S. ... LDI
**Mike Lane** Lane, Mike ... CAG
**Bill Lankhof** Lankhof, Bill ... SMC
**Last Word, The** Elum, Chic ... SGI
**Last Word in Astrology, The** Last, Eugenia ... UPS
**Latest Line** McCarthy, J. ... TMS
**Latin America** Staff ... GIN
**Latin Notas** Billboard Magazine ... NIEL
**Law, The** ... HOT
**Law, The** Stosic, Esq., Michael ... NNB
**Lawrence Nelson's Illustrations** Nelson, Lawrence ... ARZ
**Nigella Lawson** Lawson, Nigella ... NYT
**Lawyer's Viewpoint** Ritter, John ... LWB
**Le Monde** ... NYT
**Linda Leatherdale** Leatherdale, Linda ... SMC
**Leisure Time** Staff ... CINN
**Leo Martin's Caricatures** Martin, Leo ... ARZ
**Mike Lester** Lester, Mike ... CAG
**Mike Lester** Lester, Mike ... UFS
**Letters From North America** Perry, Peary ... PPE
**Bernard-Henri Levy** Levy, Bernard-Henri ... NYT
**Liberty Meadows** Cho, Frank ... CRE
**Life According to Garfield** Davis, Jim ... UPS
**Life in Hell** Groening, Matt ... ACME
**Life Styles** Cruz, Debra Renee ... NNB
**LifeBeat** ... NYT

**Life's a Zoo** Dieterich, Ray ARTC
**Lifestyle** Various MLF
**Lifestyle TV Column** TMS
**Lifewire** Griva, Ven CRE
**David Limbaugh** Limbaugh, David CRE
**Lindsay** Lindsay, John SHN
**Lingo Bingo** Elum, Chic SGI
**LIO** Tatulli, Mark UPS
**List-Books** Publishers Weekly SHN
**Literary Features** Basbanes, Nicholas A. LFS
**Living** Martha Stewart Living Magazine NYT
**Living in the Angry Village** Bennett Ph.D. LCSW, Richard LIS
**Local Mortgage Interest Rates (Revenue Producing)** Staff IMGC
**Local Union Service** Staff PAI
**Lockhorns, The** Hoest, Bunny/Reiner, John KFS
**Lola** Clark, Todd UFS
**Longevity & Health Research News** Staff DEA
**Loose Parts** Blazek, Dave TMS
**Kathryn Jean Lopez** Lopez, Kathryn Jean NEA
**Los Angeles Daily News (New York Times News Service)** NYT
**Los Angeles Times Crossword-Sunday** Lewis, Joyce Nichols/Norris, Rich TMS
**Los Angeles Times Daily Crossword** Lewis, Joyce Nichols/Norris, Rich TMS
**Los Angeles Times-Washington Post News Service** Various LAT-WP
**Los Angeles Times-Washington Post News Service Photo/Graphic Package** Various LAT-WP
**Los Angeles Times World Report** Various TMS
**Lottery Results** AWI
**Love & Relationships** Staff MCT
**Love Is...** Casali, Stefano TMS
**Lovescope** Last, Eugenia UPS
**Rich Lowry** Lowry, Rich KFS
**Luann** Evans, Greg UFS
**Luc-Andre Belanger Illustration** Belanger, Luc-Andre ARZ
**Phil Lucas** Lucas, Phil CRE
**Luckovich** Luckovich, Mike CRE
**LuckyDog Poker** Scott, Russ CRE
**Lurie's Newscartoon** Lurie, Ranan R. CRT
**Lurie's Newsmaker (Portraits)** Lurie, Ranan R. CRT
**Lynda Hirsch on Soaps** Hirsch, Lynda CRE
**Gene Lyons** Lyons, Gene NEA


## M


**MCT Business News** Staff MCT
**MCT Business News** TMS
**MCT Campus** MCT
**MCT Campus** TMS
**MCT Daily Graphics** Staff MCT
**MCT Elements Packages** MCT
**MCT Elements Packages** TMS
**MCT Faces in the News** Various TMS
**MCT Faces in the News** Various MCT
**MCT Graphics en Espanol** Various TMS
**MCT Graphics en Espanol** Various MCT
**MCT Graphics Service & Archive** Various TMS
**MCT Graphics Service & Archive** Various MCT
**MCT Illustrations** Staff MCT
**MCT Illustrations** TMS
**MCT Kids & Teens Package** Staff MCT
**MCT News Service** Staff MCT
**MCT News Service** Various TMS
**MCT One Pages** Staff MCT
**MCT Paginated Pages** MCT
**MCT Paginated Pages** TMS
**MCT Photo Service** Staff MCT
**MCT Photo Service & Archive** Various TMS
**MCT Weekly Feature Graphics** Various TMS
**MCT Weekly Features** MCT
**MIT Sloan Management Review (not avail. in USA)** TMS
**MIT Technology Review** Various NYT
**Technology Review (not avail. in USA)** TMS
**MLB Power Rankings** Hurst, Bob HSM
**Bob MacDonald** MacDonald, Bob SMC
**Harvey Mackay** Mackay, Harvey UFS
**Ross Mackenzie** Mackenzie, Ross TMS
**Magazine** CLC
**Magazine Reader, The** Carlson, Peter LAT-WP
**Magic Eye** Smith, Cheri/Zimiles, Dawn UPS
**Magic in a Minute** King, Mac/King, Bill UPS
**Magnum Photos Inc.** Lubell, Mark MPI
**Main Street U.S.A.** Murchison, Bill CRE
**Maintaining** Creekmore, Nate UPS
**Making Family Life More Fun** Staff NAPS
**Making It** Robinson, Keith MIP
**Making the Most of Travel** Arrigoni, Patricia ARR
**Malcolm Mayes' Editorial Cartoons** Mayes, Malcolm ARZ
**Male Call (Just for Men)** Fenton, Lois MAL
**Michelle Malkin** Malkin, Michelle CRE
**Mallard Fillmore** Tinsley, Bruce KFS
**Managing Your Fortune** Liberman, Gail LAV
**Mandrake the Magician** Fredericks, Fred KFS
**Chuck Mann** Mann, Chuck ARTC
**Eric Margolis** Margolis, Eric SMC
**Javier Marias** Marias, Javier NYT
**Marie Cocco Column** Cocco, Marie WPW
**Marine Forecast** Staff WUN
**Mark Anderson's Cartoon Panels** Anderson, Mark ARZ
**Mark Trail** Elrod, Jack NAS
**Market Beat** Petruno, Tom LAT-WP
**Marmaduke** Anderson, Brad UFS
**Martha Stewart Weddings** NYT
**Martial Arts Therapy** MNLN
**Martin Langerak's Illustrations** Langerak, Martin ARZ
**Roland Martin** Martin, Roland CRE
**Al Martinez** Martinez, Al LAT-WP
**Marvin** Armstrong, Tom NAS
**Mary Worth** Giella, Joe/Moy, Karen NAS
**MaryJane's Everyday Organic** Butters, MaryJane UFS
**Master Strokes** Franke, Phil KFS
**Mat Pilbeam's Illustration** Pilbeam, Mat ARZ
**R.J. Matson** Matson, R.J. CAG
**Matt Davies' Editorial Cartoons** Davies, Matt TMS
**Mature Times** MGSS
**Bill Maxwell** Maxwell, Bill SHN
**McClatchy-Tribune Information Services** TMS
**McCoy** McCoy, Glenn UPS
**Gary McCoy** McCoy, Gary CAG
**Peter McKay** McKay, Peter CRE
**Media Beat** Solomon, Norman CRE
**Media General News Service** MGNS
**Mediascreen DVD & Video Game Reviews** Amrich, Dan CCR
**Medical** Woods, Michael SHN
**Medical Edge from Mayo Clinic** Mayo Clinic TMS
**Medical Milestones** Staff NAPS
**Medicine Cabinet, The** Harvard Health TMS
**Men are From Mars Women are From Venus** Gray, John CRE
**Men's Journal** TMS
**Mercer** Mercer, Marsha SHN
**Tenisha Mercer** Clim, Wendy AVN
**Merlin's World of Marvels** Anderson, Ian UPS
**Metro Editorial Services** MES
**Metropolitan Millionaire** Staff PITE
**Mexican Best Bets** Staff TMS
**Mexican Supermaps** Staff AWI
**Michael De Adder's Editorial Cartoon** De Adder, Michael ARZ
**Michael Zaharuk's Editorial Cartoons** Zaharuk, Michael ARZ
**Micro Magic** Schonwetter, Norma NPC
**Middletons, The** Dunagin, Ralph/Summers, Dana TMS
**Midlife: The Journey** Bennett Ph.D. LCSW, Richard LIS
**Midwest Garden Q & A** Riggenbach, Jan JAN
**Midwest Gardening** Riggenbach, Jan JAN
**Deng Coy Miel** Miel, Deng Coy CAG
**Mike Ashmore Caricatures & Illustrations** Ashmore, Mike ARZ
**Mike Baldwin Cartoon Panels** Baldwin, Mike ARZ
**Mike Peters Editorial Cartoons** Peters, Mike KFS
**Mike Smith Editorial Cartoons** Smith, Mike KFS
**Military Update** Philpott, Tom MU
**militaryQ: A web site** Various CCMS
**Mini Movie Reviews** Staff CIN
**Mini Page, The** Debnam, Betty UPS
**Minority View, A** Williams, Walter E. CRE
**Minute Maze** UPS
**Miscellaneous Features & News** Various SPT
**Miss Manners** Martin, Judith UFS
**Mr. Abernathy** KFS
**Mr. Handyperson** Hetts, Mark UPS
**Mr. Music-On Collectible Records & Recorded Music** Osborne, Jerry WFS
**Mary Mitchell** Mitchell, Mary UFS
**Mix It Up With Jenny** Harper, Jenny FFES
**Ms. Builder** Staff SMS
**Model Pictorials** Aquino, Andres FSP
**Moderately Confused** Stahler, Jeff NEA
**Moderately Confused** Stahler, Jeff UFS
**Modern Living** Staff CRE
**Modern Love** NYT
**Modern Rock Tracks** Billboard Magazine NIEL
**Momma** Lazarus, Mell CRE
**mommyQ: A web site** Various CCMS
**Moms** MCT
**Monday Fax Feature (Top Grossing Films)** Staff ERC
**Money & Business** Staff NU
**Money & You** Schwab Pomerantz, Carrie CRE
**Money Management** Crenshaw, Albert B. LAT-WP
**Money Market Funds Table** iMoneyNet, Inc. TMS
**Money Market Package** iMoneyNet & Information Research Services, Inc. TMS
**Money Power** Kiplinger TMS
**MoneyDigest** Halpern, Steve SHN
**MoneyWise** Cohen, Marilyn SRW
**Months Back, Months Ahead, The** Gruenberg, Mark J. PAI
**Monty** Meddick, Jim NEA
**Moose and Molly** Weber, Bob KFS
**Mossprints** Moss, Geoffrey CRE
**Mother Goose and Grimm** Peters, Mike KFS
**Motley Fool, The** UPS
**Motorcycle Reviews** Douglas, Brian AES
**Motorsports & TV Motorsports** Modestino, Lou TVT
**Movie Capsules** Boston Globe, The NIEL
**Movie Capsules** Denerstein, Robert SHN
**Movie Choices for Kids** Joachim, Jean MCFK
**Movie Land News/Hollywood Hot Shots/On Video** Lond, Harley CF/CNS
**Movie Monitor** Various CCR
**Movie News** TMS
**Movie Review Column** TMS
**Movie Reviews** AWI
**Movie Reviews** CRE
**Movie Reviews** Various LAT-WP
**Movie Trivia** Casey, Wilson TRIV
**MovieClocks** TMS
**Movies Coming Soon** TMS
**Movies, Games & Technology** Guerrero, Anthony W. AVN
**Movies on TV Best Bets** Staff TMS
**Moving and Storage** MOVE
**Multimedia Content/Animation/Audio/Visual** Staff AFP
**Mundo de Telenovelas** TMS
**Deroy Murdock** Murdock, Deroy SHN
**Murfy** Gambill, Buzz GAGS
**Music Industry Commentaries** Daniele, Dave AVN
**Music Interviews/Pop Talk** Various CRE
**Music on TV Column** TMS
**Musicthisweek** Entertainment News Wire/Billboard Magazine NIEL
**Musings** Muse, Ken ARTC
**Mutts** McDonnell, Patrick KFS
**Mutual Funds** Lavine, Alan LAV
**My Answer** Graham, Dr. Billy TMS
**My Cage** DeJesus, Melissa/Power, Ed KFS
**My Kids Scoop** Whiting, Vicki KID
**My Pet World** Dale, Steve TMS
**My Weather Portfolio** HOT


## N


**NASCAR** HOT
**NASCAR Insider** Coxnet Paginated Pages UPS
**NASCAR Race Week** Hurst, Bob HSM
**NASCAR This Week** Dutton, Monte KFS
**NBA Notes (Pro Basketball Notebook)** Staff SHN
**NEA Crossword Puzzle** NEA
**NFLcaps-Pro Football Game Capsules** Dulac, Gerry SHN
**NFL College Football/Basketball/Hockey Index** Dunkel Jr. , Richard H. DSR
**NFL College Pro Football/Basketball/Hockey Index** Dunkel Jr. , Richard H. DSR
**NFLnotes** DeBruin/Rasizer SHN
**NFL Power Rankings** Hurst, Bob HSM
**NFL Preview & Picks** Hurst, Bob HSM
**NFL Report** Hurst, Bob HSM
**NFL Scouting Notebook** Ferris, David MMG
**NFL Stat Power Index** Salfino, Michael MMG
**NYT Graphics** Staff NYT-G
**NYT News Service** NYTNS
**NYT Photo Service** Staff NYT-P
**Name Game, The** Icart, Melodye Hecht NGI
**Nancy** Gilchrist, Brad/Gilchrist, Guy UFS
**Nancy Walman's Restaurant Report** Walman, Nancy PITE
**Rogelio Naranjo** Naranjo, Rogelio CAG
**Paresh Nath** Nath, Paresh CAG
**National Cartoon** Boyd, R. David MMI
**National Challenge** Newgate, J. Baxter MEM
**National Geographic Map Service** NYT
**National Geographic News Service** NYT
**National News** Gaffney, James B. MLF
**National News/Analysis** Schlein, Alan/Trussell, Tait SRW
**National Perspective** Shribman, David UPS
**National Prep-Boys Basketball Poll** DeMoney, Jamie/Plowman, Jeremy WFS
**National Prep-Football Poll** DeMoney, Jamie/Plowman, Jeremy WFS
**National Prep-Girls Basketball Poll** DeMoney, Jamie/Plowman, Jeremy WFS
**National Stories** CSM
**Nation's Housing Column, The** Harney, Kenneth R. WPW
**Natural Disasters** HOT
**Natural Selection** Wallace, Russ CRE
**Nature News Service** Various NYT
**Neal Peirce Column** Peirce, Neal R. WPW

**Neighbors** Hardison, Stan ..... CF/CNS
**Nerilicon** Nerilicon ..... CAG
**Nest Heads** Allen, John ..... CRE
**netWeather** ..... AWI
**Network** ..... CRE
**Network Puzzle, The** Newman, Stanley ..... ACF
**New Car Drives** Keane, Connie ..... AAI
**New Car Reviews** Douglas, Brian ..... AES
**New England Motorsports North** Modestino, Lou ..... TVT
**New England Motorsports Schedule** Modestino, Lou ..... TVT
**New England Motorsports South** Modestino, Lou ..... TVT
**New Homes** ..... MOVE
**New Kid on the Restaurant Block** Walman, Nancy ..... PITE
**New Republic, The** ..... UFS
**New Scientist** ..... TMS
**New York Magazine** ..... TMS
**New York Review of Books** ..... NYT
**New York Times Book Review** ..... NYT
**New York Times Magazine Select Service** Various ..... NYT
**New York Times News Service** Staff ..... NYT
**New York Times Op-Ed** ..... NYT
**New York Times Photo & Graphics Service** ..... NYT
**New York Times Regional Newspaper Group** ..... NYT
**New York Times Videos** ..... NYT
**Newbies (Computers & Pop Culture Cartoons)** Kovalic, John/Rathke, Liz ..... SHE
**News and Comment** Savage, Charles Hampton ..... CF/CNS
**News for Parents** Lee-Petri, Tracey ..... AVN
**News from Israel** Various ..... JER
**News of Autos** Staff ..... NAPS
**News of Computers** Staff ..... NAPS
**News of Health** Staff ..... NAPS
**News of Nutrition** Staff ..... NAPS
**News of Our Time-In Rhyme, The** Biederman, John ..... CF/CNS
**News of Religion** Staff ..... NAPS
**News of Safety** Staff ..... NAPS
**News of Senior Citizens** Staff ..... NAPS
**News of the Weird** Shepherd, Chuck ..... UPS
**News of the World, The** ..... NIS
**News Releases** Staff ..... PRN
**News Text Services in English, Spanish, French, German, Etc.** Staff ..... AFP
**News to Use** Blyth, Jeffrey ..... ITP
**News Truth & Gossip** Hayden, Chaunce/Various ..... COL
**News 2 Use** Staff ..... MCT
**NewsCom** ..... NCOM
**Newsday Crossword, The** Newman, Stanley ..... ACF
**Newsday Crossword Puzzle** Newman, Stanley ..... CRE
**Newspaper PLUS** ..... HOL
**Newsweek News Service** Staff ..... WPW
**Newsworthy Trends** Staff ..... NAPS
**NextSteps** Collins, Jan K./Warner, Jan L. ..... NEA
**NextSteps** Collins, Jan K./Warner, Jan L. ..... UFS
**Nielsen Bookscan** ..... NYT
**Nielsen Entertainment News Wire** ..... NIEL
**Nielsen Entertainment Picture Service** ..... NIEL
**Night Lights & Pillow Fights** Gilchrist, Guy ..... GILC
**Nightlife & Entertainment Rap** Walman, Nancy ..... PITE
**9 Chickweed Lane** McEldowney, Brooke ..... UFS
**9 to 5** Schwadron, Harley ..... TMS
**No Assignment Too Difficult** Krivyanski, Michael ..... CF/CNS
**No Kidding?** Van Asselt, Karl A. ..... WFS
**No Rodeo** Berardi, Robert ..... NR
**No Wasted Motion** Keily, Marty ..... ARTC
**Nobel Laureates Plus** ..... TMS
**Non Sequitur** Wiley ..... UPS
**North of 49 Crossword** Hamilton, Kathleen ..... TSS
**Oliver L. North** North, Oliver L. ..... CRE
**Noticias en Espanol** Staff ..... GIN
**Novice** Woods, Michael ..... SHN
**Nutrition News** Fargo, Charlyn ..... CRE


## O


**Vince O'Farrell** O'Farrell, Vince ..... CAG
**Observer Crossword** Preston, Charles ..... TMS
**Off the Beaten Track** Gelman, Bernard ..... GEL
**Off the Mark** Parisi, Mark ..... AFS
**Off the Mark** Parisi, Mark ..... UFS
**Marvin Olasky** Olasky, Marvin ..... CRE
**Olian** Olian, Judy ..... SHN
**Oliphant** Oliphant, Pat ..... UPS
**Ollie & Quentin** Baker, Piers ..... KFS
**Omarr's Astrological Forecast** Saunders, Jeraldine ..... TMS
**Omarr's Weekly Astrological Forecast** Saunders, Jeraldine ..... TMS
**Ombudsman Column** Getler, Michael ..... LAT-WP
**On a Claire Day** Ventresca, Carla/Beckett, Henry ..... CRE
**On Ethics** Cohen, Randy ..... UPS
**On Latin TV** Morales, Magaly ..... TMS
**On Nutrition** Blonz, Ph.D., Ed ..... UFS
**On Poker** Blount, Chuck ..... KFS
**On Religion** Mattingly, Terry ..... NEA
**On Religion** Mattingly, Terry ..... SHN
**On Street** Moskowitz, Gary ..... MNLN
**On the Air Column** Shales, Tom ..... WPW
**On the Fastrack** Holbrook, Bill ..... KFS
**On the Fridge** ..... LAT-WP
**On the House** Carey, James/Carey, Morris ..... APN
**On the House** Carey, James/Carey, Morris ..... OTH
**On the Radio** Ludwig, Vince ..... ARTC
**On the Record** Martin, Charlie ..... CAT
**On the Road with Ron Moorhead** Moorhead, Ron ..... GEMG
**On With the Snow** ..... HOT
**One Big Happy** Detorie, Rick ..... CRE
**101 Ideas** Home & Garden Television ..... SHN
**One Hundred Questions Every First-Time Homebuyer Should Ask** Glink, Ilyce R. ..... TGI
**One Hundred Questions Every First-Time Homeseller Should Ask** Glink, Ilyce R. ..... TGI
**One Hundred Questions You Should Ask About Your Personal Finances** Glink, Ilyce R. ..... TGI
**Online Business Summary (M-F)** Staff ..... RTA
**Online Entertainment Summary** Staff ..... RTA
**Online International Summary** Staff ..... RTA
**Online Investing** Domash, Harry ..... NLP
**Online News Summary** Staff ..... RTA
**Online Politics Summary (M-F)** Staff ..... RTA
**Online Sports Summary** Staff ..... RTA
**Online Technology Summary (M-F)** Staff ..... RTA
**Op Art** Various ..... TMS
**Op-Ed** ..... CSM
**Op-Ed (From The New York Times)** Various ..... NYT
**Op-Ed Selections** Various ..... LAT-WP
**Opinion & Analysis** Van Deerlin, Lionel ..... CRE
**Opinion-Phyllis Schlafly** Schlafly, Phyllis ..... CRE
**Opinion Points: Retirement, Aging, Political Issues** Demko Ph.D., David J. ..... DEA
**Opinion-To Be Equal** Morial, Marc H. ..... CRE
**Opinions** Staff ..... NU
**Oppenheimer Report, The** Oppenheimer, Andres ..... TMS
**Optimistic Kids** ..... HOT
**Bill O'Reilly** O'Reilly, Bill ..... CRE
**Original John Alden Knight Solunar Tables, The** ..... KFS
**Original Photography** Douglas, Brian ..... AES
**Simanca Osmani** Osmani, Simanca ..... CAG
**Other Coast, The** Raeside, Adrian ..... CRE
**Other Views (Editorials from leading papers)** ..... SHN
**Our Roots** Fatunla, Tayo ..... CWS
**Out of Town** Collins, Andrew ..... QSYN
**Outdoor Living/Golf** Staff ..... CRE
**Outdoors** Various ..... SHN
**outdoorsQ** Various ..... CCMS
**Outfield, The** Woog, Dan ..... QSYN
**Over the Hedge** Fry, Michael/Lewis, T. ..... UFS
**Overboard** Dunham, Chip ..... UPS
**Owen-TV** Owen, Rob ..... SHN


## P


**Pacific Dialogue** Miko, Bob ..... MPN
**Pacific Notebook** Miko, Bob ..... MPN
**Clarence Page** Page, Clarence ..... TMS
**Pajama Diaries, The** Libenson, Terri ..... KFS
**Paper PC, The** Anthony, Robert S. ..... SCF
**Pardon My Planet** Lee, Vic ..... KFS
**Parent Care** Seff, Marsha Kay ..... CRE
**Parent Previews - On Movies** Bennett, Kerry/Gustafson, Donna/Gustafson, Rod ..... OVC
**Parent Previews - On Video** Bennett, Kerry/Gustafson, Donna/Gustafson, Rod ..... OVC
**Parent Previews Report Card** Bennett, Kerry/Gustafson, Donna/Gustafson, Rod ..... OVC
**Parent to Parent** Lynn, Jodie ..... PTP
**Parent to Parent** Flagler, Betsy ..... UFS
**Parentbook** ..... SHN
**Parenting** ..... UFS
**Parenting Bookshelf** Staff ..... SHN
**Jeff Parker** Parker, Jeff ..... CAG
**Russ Parsons** Parsons, Russ ..... LAT-WP
**Party Pointers** Staff ..... NAPS
**Paul Bordeleau Illustrations** Bordeleau, Paul ..... ARZ
**Paul Conrad's Editorial Cartoons** Conrad, Paul ..... TMS
**Paul Fell's Editorial Cartoons** Fell, Paul ..... ARZ
**Paying the Rent** Anderson, Brian ..... ARTC
**Henry Payne** Payne, Henry ..... UFS
**Peaco Todd's Cartoon Panels** Todd, Peaco ..... ARZ
**Peanuts** Schulz, Charles M. ..... UFS
**Pearls Before Swine** Pastis, Stephan ..... UFS
**Pediatric Points** Roy-Bornstein MD, Carolyn ..... PED
**People&Politics** Raveane, Michael ..... AVN
**People's Pharmacy, The** Graedon, Dr. Teresa/Graedon, Joe ..... KFS
**Personal Finance** Scaglione, Cecil F. ..... MLF
**Personal Finance Matters** Glink, Ilyce R. ..... TGI
**Personal Technology** Coxnet Paginated Pages ..... UPS
**Personality Quiz** Didato, Dr. Salvatore ..... DIA
**Pet Connection** Spadafori, Gina ..... UPS
**Pet Insights** Leposky, George ..... AMC
**Pets** Staff ..... CRE
**petsQ: A web site** Various ..... CCMS
**William Pfaff** Pfaff, William ..... TMS
**Phantom, The** Ryan, Paul/DePaul, Tony ..... KFS
**Photo & Cartoon Service** Belland, Dick/Staff ..... PAI
**Photo & Graphics** ..... CSM
**Photo Features** ..... FPS
**Photo Memories** Kruza, J.A. ..... AHT
**Photo Service/Stock Photography Library** ..... ROB
**Photo Services** Staff Photographers ..... CSM
**PhotoAimLite** ..... PSI
**Photography** Weiner, Scott ..... NNB
**Photoreporters Archive** ..... IPOL
**PhotoResearcher** ..... PSI
**PhotoStockNotes** ..... PSI
**Pickles** Crane, Brian ..... WPW
**Picture of the Day** Various ..... ZPI
**Picture This** Nagler, Monte ..... ARTC
**James Pinkerton** Pinkerton, James ..... LAT-WP
**Piranha Club** Grace, Bud ..... KFS
**Petar Pismestrovic** Pismestrovic, Petar ..... CAG
**Leonard Pitts, Jr.** Pitts Jr., Leonard ..... TMS
**Plant Man, The** Jones, Steve ..... PM
**Play Better Golf with Jack Nicklaus** Nicklaus, Jack ..... KFS
**Player Profile Sports Column** ..... TMS
**Plugged In** Staff ..... MCT
**Pluggers** Brookins, Gary ..... TMS
**Pocket Logic** Love, Jason ..... JLC
**Pointers for Parents** Staff ..... NAPS
**Pointers on Pets** Staff ..... NAPS
**Points on Pets** Elmore, R.G. ..... CRE
**Poker Pro's Corner** Various ..... CRE
**Poker with Steve Rosnebloom** Rosenbloom, Steve ..... TMS
**Political & Celebrity News** ..... IPOL
**Political & Economic News** Staff ..... MNI
**Political Booknotes** Various ..... WM
**Political Cartoons** Herschberger ..... SRW
**Political IQ** Silver, Dian ..... QSYN
**Political Service** Various ..... RCC
**Politics** Staff ..... NU
**Politics** Fisher, Douglas ..... SMC
**Politics Today** Witcover, Jules ..... TMS
**Ponder Points** Perry, Peary ..... PPE
**Pooch Cafe** Gilligan, Paul ..... UPS
**Pooh's Corner** Winston, Jessica ..... NNB
**Pootsy** Barker, Trevor ..... ARTC
**Pop Culture Package** Neil, Dan/Bazer, Mark/Albom, Mitch/Veciana-Suarez, Ana ..... TMS
**Pop Music** Lawrence, Zachary ..... NNB
**Pop Spotlight** Billboard Magazine ..... NIEL
**Popeye** Eisman, Hy ..... KFS
**PopFocus** Allen, Karen ..... SHN
**Portfolio** La Pike, (Bob) I. ..... CF/CNS
**Portraits for Prints** Suits, Julia ..... CRE
**Peter Post** Post, Peter ..... NYT
**Pot-Shots** Brilliant, Ashleigh ..... ARTC
**Pot-Shots** Brilliant, Ashleigh ..... BA
**Powell** Powell, Dwane ..... CRE
**Samantha Power** Power, Samantha ..... TMS
**Saritha Prabhu** Prabhu, Saritha ..... UPS
**Practical Pantry, The** Olson, Tammy P. ..... PRAC
**Dennis Prager** Prager, Dennis ..... CRE
**Premier Crossword Puzzle with Cryptoquip** Longo, Frank ..... KFS
**Premiere at the Movies** ..... NYT
**Premium Health News Service** ..... TMS
**President's Trivia** Casey, Wilson ..... TRIV
**Bill Press** Press, Bill ..... TMS
**Deb Price** Price, Deb ..... CRE
**Prickly City** Stantis, Scott ..... UPS
**Primary Color-Fashion** McLaughlin, Patricia ..... UPS
**Primary Color-Food** Choice, Harriet ..... UPS
**Primary Color-Home** Choice, Harriet ..... UPS
**Primary Color-Travel** Choice, Harriet ..... UPS
**Prime Time With Kids** Erickson, Donna ..... KFS
**Prince Valiant** Gianni, Gary/Schultz, Mark ..... KFS
**Private Lessons** GOLF Magazine Editors ..... UFS
**Prizeweek Puzzle** Whiting, Doug ..... UFS
**Pro Football Rankings** Matthews, Herman ..... SHN
**Pro Wrestling** Marvez, Alex ..... SHN
**Profile** Lee, Luaine ..... SHN
**Profiles** Various ..... MLF
**Project of the Week** Runyan, Dave/Runyan, Don ..... UB

# EDITOR & PUBLISHER

*Phone: 646-654-5416* ~ **CLASSIFIED ADVERTISING** ~ *Fax : (917)464-8328*

BEN.ALCOFF@NIELSEN.COM


## ~ANNOUNCEMENTS~

### NEWSPAPER APPRAISERS

**KAMEN & CO. GROUP SERVICES**
For Those Who Demand Excellence!
WWW.KAMENGROUP.COM
Honest, Independent, Accurate & Experienced
The Leaders in Valuing Publications - Newspapers, Magazines & Shoppers
New York (516) 379-2797 Email: Info@KamenGroup.com
•Expert Valuation Witness •Acquisitions - Mergers - Sales
•Appraisals For All Print & Digital Media
•Website, B2B & Listing Co. Valuations •Worldwide Service
3009 Grand Blvd, Baldwin, NY 11510-4719

KNOWLEDGE · EXPERIENCE · INTEGRITY
**NATIONAL MEDIA ASSOCIATES**
NEWSPAPER BROKERS & APPRAISERS
"A Tradition of Service"
Call us for a free consultation.

Thomas C. Bolitho
(580) 421-9600
bolitho@bolitho.com

Edward M. Anderson
(417) 336-3457
brokered1@aol.com

www.nationalmediasales.com

**AMERICA'S #1 BROKER**

**CONSIDERING A SALE?**
**We should be your first call.**
We'll confidentially review your own situation, appraise your paper, tell you who's buying and how deals are being structured. And, that's just the first step. Contact one of our regional associate's today.

| | | |
|---|---|---|
| New England/Mid-Atlantic | John Szefc | (845) 291-7367 |
| Southeast | Dave Slavin | (973) 729-7299 |
| South | Dennis Richardson | (731) 694-2149 |
| Southwest/Plains | Rollie Hyde | (405) 273-9269 |
| West/Mtn States | Tom Mauldin | (541) 948-9501 |
| West-Southwest | Steve Klinger | (575) 524-0122 |
| Midwest | David Mantell | (773) 698-6738 |

www.mediamergers.com

**W.B. Grimes & Company**
Corporate Offices:
24212 Muscari Court
Gaithersburg, MD 20882
(301) 253-5016
Est. 1959
Larry Grimes, President

**FOR HELP WANTED/POSITION WANTED RATES CALL**
**Ben Alcoff at 646-654-5416**
**THE NEWSPAPER INDUSTRY'S MEETING PLACE**

*It's a Classified Secret!*
We'll never reveal the identity of an E&P box holder

### NEWSPAPER BROKERS

**Leader in Sale of Community Newspapers**
*Check our references*
(214) 265-9300

Ted Rickenbacher

**Rickenbacher Media**
6731 Desco Dr., Dallas, TX 75225
www.rickenbachermedia.com

**GAUGER MEDIA SERVICE, INC.**
Dave Gauger
Consulting•Valuations•Sales •Mergers
P.O. Box 627, Raymond, WA 98577
(360) 942-3560
www.gaugermedia.com

**ROCK SOLID TRANSACTION**

Cribb, Greene & Associates is pleased to congratulate The Papers Inc. of Milford, Indiana, on their acquisition of 10 publications in Indiana, Kentucky, and Tennessee from the Trader Corporation of Canada.

Cribb·Greene

104 East Main, Suite 402
Bozeman, MT 59715
Phone: 406-586-6621
Fax: 406-586-6774
cribb.com

BROKERAGE - APPRAISAL - CONSULTING - SINCE 1923

**E&P EMPLOYMENT ZONE CHART**
Use zone number to indicate location without specific identification

## ~ANNOUNCEMENTS~

### NEWSPAPER BROKERS

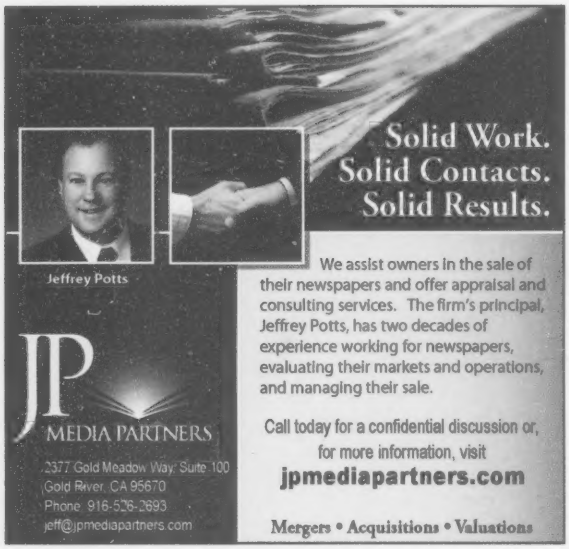


## ~FEATURES AVAILABLE~

### FEATURES AVAILABLE

**IT USED TO BE MADE IN AMERICA**

**If you are doing a piece on jobs or the economy, take a look at a poem called "It Used to Be Made in America."**

**It's a business story.**
**It's a social story.**
**It's a national story.**
**It's a local story.**

You can read it online at www.itusedtobemadeinamerica.com

It paints a vivid picture of conflicting economic forces.

To talk to the author, call Robert Barrows at 650-344-1951

## ~HELP WANTED~

### CIRCULATION

**Circulation Director**

The Dickinson Press has an immediate opening for Circulation Director. Successful candidate should be able to lead the Circulation staff and direct its overall success. Responsibilities include all aspects of circulation revenue generation; budgeting; and customer, employee and contractor relations. The Dickinson Press is a member of the family owned Forum Communications and offers a great opportunity for advancement with one of the best newspaper companies in the country. We are located next to Theodore Roosevelt National Park and offer a great small town quality of life and numerous outdoor recreational opportunities. Competitive salary and full benefit package for the right individual. Please contact Harvey Brock Publisher at

**701-456-1201 or via e-mail hbrock@thedickinsonpress.com**

**Everything you need to know about newspapers!**

EDITOR & PUBLISHER INTERNATIONAL YEAR BOOK

**Exclusive Access to 46,000+ newspaper professionals. PLUS...circulation data, advertising rates, and much more.**

**To find out more go to: www.editorandpublisher.com/yearbook**

OR CALL TO ORDER: 1-800-562-2706

THE NEWSPAPER INDUSTRY'S MEETING PLACE

## ~INDUSTRY SERVICES~

### CIRCULATION SERVICES

**MARKETING PLUS INC.**

Telemarketing specialists in circulation development. Custom programs for any size publication. State of the art predictive dialer. We have many years of experience delivering 100% Compliant Phone: (732) 602-1919 FAX: (732) 602-9090

E-mail: monty.mpi@mktplusinc.com
www.marketingplusinc.com
Member of the USA Chambers of Commerce

### CIRCULATION SERVICES

**45 YEARS NEWSPAPER EXPERIENCE**

**Metro News Service, Inc.**
OUTBOUND * INBOUND
TELESERVICES
**PRE-PAID & RETENTION
EXPERTS*
RETENTION & RENEWALS
(800) 950-8475•www.Metro-News.com

## ~HELP WANTED~

### SALES

### SALES

**Advertising Sales Manager**

Customized Newspaper Advertising, a national sales, planning and placement organization, located in Des Moines, IA, is seeking a dynamic and highly organized individual to lead our advertising sales activities in print and online. The successful candidate will oversee and coach the advertising team fostering an energetic and successful sales environment. We require successful experience in directing a media sales organization, strong communication and management skills and the ability to budget and understand financial information. We offer very competitive compensation and a great benefit package.

**Email your resume including salary history and two references to**

**Tracy Shay at: tshay@inanews.com**

### CIRCULATION

**CIRCULATION DIRECTOR WANTED**

The Antelope Valley Press, published in the fast-growing Palmdale/Lancaster area of Southern California is seeking a Circulation Director. This highly successful award-winning community paper has approximately 27,000 daily and 32,000 Sunday circulation. The right candidate is an experienced circulator with a dedication to subscriber retention through superlative customer service, and the know-how to acquire and hold the new subscriber. This is the place where you can make a difference. We are a very hands-on, team environment where egos are left at the door and everyone pitches in to get the job done. This family-owned newspaper offers a competitive compensation package including a strong base salary plus a generous monthly performance bonus and offers an excellent benefits package. Qualified candidates please send resume and cover letter to

**Cherie Bryant, General Manager, Antelope Valley Press, P.O. Box 4050, Palmdale, California 93590 or email information to cbryant@avpress.com.**

Call us about our low contract rates!

**646-654-5416**

### INTERNET/ONLINE

**Internet Strategy Consultant**

Must believe in newspapers & have 10+ years experience

**Send CV to info@verican.com**

**VERICAN**

E&P'S CLASSIFIED

***the newspaper industry's meeting place.***

**646-654-5416**

**Pros and Cons** Meehan, Kieran ... KFS
**Prospect Magazine** ... NYT
**Psychology Today** ... TMS
**Public Nuisances** Tyrrell Jr., R. Emmett ... CRE
**Public Policy** Zakrewski, Janice ... MNLN
**Public Service News** Ellman, Kenneth ... PSN
**Pucknotes (Hockey Notebook)** Sadowski ... SHN
**Punch** Various ... RCC
**Punch-In Computers** Weston, Tom ... PITE
**Punch-In Computers Hardware & Software** Staff ... PITE
**Punch-In International Travel & Entertainment** Staff ... PITE
**Pom Purcell** Purcell, Tom ... CAG
**Puzzles & Posers** Ryan, Steve ... CRE

## Q

**Q & A Column** Staff ... TMS
**Q Puzzle** ... QSYN
**Q Scopes (for Men)** Fertig, Jack ... QSYN
**Q Scopes (for Men & Women)** Fertig, Jack ... QSYN
**Q Scopes (for Women)** Fertig, Jack ... QSYN
**Quarterly Economic Roundup** Staff ... BN
**Question Corner** Dietzen, Father John ... CAT
**Question Time With Public Figures** Salamone, Gary ... CF/CNS
**Questions and Autos** Moorhead, Ron ... GEMG
**Quick Fixes** Staff ... CRE
**Quick Quiz** Staff ... NAPS
**QuickPublish Features Package** Various ... TMS
**Quinna Quindlen** Quindlen, Anna ... UPS
**Quip Tide** Castoria, Louie ... QUIP
**Quote-Acrostic** Preston, Charles ... TMS
**Qwurks** Anthony, David/Alan, Dan ... CF/CNS

## R

**R.J. Matson's Editorial Cartoons** Matson, R.J. ... ARZ
**Rabbit Ears** Richards, Steve ... NENS
**Rabbit Ears** Richards, Steve ... TLF
**Raiding the Cities** Neal, Howard ... NENS
**Raising Hector** Ramirez, Peter ... TMS
**Ed Rall** Rall, Ted ... UPS
**Jorge Ramos** Ramos, Jorge ... NYT
**Rand/Therien's Cartoon Panels** Rand, Wes/Therien, Ron ... ARZ
**Sharon Randall** Randall, Sharon ... SHN
**Random Acts of Kindness** ... HOT
**Rated G** Various ... NPS
**Rating the Cities** Gun, Milton J. ... TLF
**Alice Rawsthorn** Rawsthorn, Alice ... NYT
**Read On** ... HOT
**Michael Reagan** Reagan, Michael ... CAG
**Real** Lewis, Holden ... SHN
**Real Estate** Staff ... CRE
**Real Estate Book Review** Bruss, Robert J. ... IN
**Real Estate Law** Bruss, Robert J. ... IN
**Real Estate Matters** Glink, Ilyce R. ... TGI
**Real Estate Matters** Glink, Ilyce R. ... TMS
**Real Estate Notebook** Bruss, Robert J. ... IN
**Real Estate/Open House** Woodard, James ... CRE
**Real Estate Q & A** Bruss, Robert J. ... IN
**Real Estate Weekly** ... CTW
**Real Life Adventures** Aldrich, Lance/Wise, Gary ... UPS
**Real Life Snapshots** Love, Jason ... JLC
**Real Simple Solutions** Real Simple Magazine Editors ... UFS
**Reality Check** Whamond, Dave ... UFS
**Reality TV Column** ... TMS
**Realstyle** McLaughlin, Patricia ... UPS
**Recipe Finder** Hawks, Ellen ... LAT-WP
**Record Rack** Various ... LAT-WP
**Record Reviews** Billboard Magazine ... NIEL
**Record Roundup** Blyth, Jeffrey ... ITP
**Red & Rover** Basset, Brian ... WPW
**Red, White & True Mysteries** Niemann, Paul ... RWTM
**Richard Reeves** Reeves, Richard ... UPS
**Reflection Connection** Bamberg, Matthew ... ARTC
**Reflection of African-American Writers** ... HOT
**Religion** Staff ... NU
**Religion and the Times** Merrell, Jesse H. ... MER
**Religion News Service** ... UPS
**Religion News Service Daily News Reports** Staff ... RNS
**Religion News Service Weekly News Reports** Staff ... RNS
**Religion News Service Weekly Report** ... UPS
**Religion Pages & Features** ... CF
**Rental Forum, The** Griswold, Robert ... IN
**Rental Savvy** Lesel, Helene ... IN
**Report Card Kids TV Column** ... TMS
**Report from Hollywood** Various ... FTI
**Report on Science** Anderson, Greg A. ... CF/CNS
**Research Library** Various ... RCC
**Resumania** Messmer, Max ... SHN
**Retail** Feuti, Norm ... KFS
**Retire** ... SHN
**Retire Smart** Miller, Mark ... TMS
**Reuters Business Report (RBR)** Staff ... RTA
**Reuters Business Report/Asia-Pacific (ABR)** Staff ... RTA
**Reuters Business Report/European (EBR)** Staff ... RTA
**Reuters News Graphics-English** Staff ... RTA
**Reuters News Pictures Service** Staff ... RTA
**Reuters News Report (RNA)** Staff ... RTA
**Reuters Newsfeed North America Securities** Staff ... RTA
**Reuters Oddly Enough** Staff ... RTA
**Reuters Online Canada (ROC)** Staff ... RTA
**Reuters Online Service** Staff ... RTA
**Reuters Spanish Language Service (SLS)** Staff ... RTA
**Reuters/SportsTicker Sports Report (RSR)** Staff ... RTA
**Reuters State Business News** Staff ... RTA
**Reuters/Variety Corporate Entertainment Report** Staff ... RTA
**Reuters/Variety Entertainment Report (RVR)** Staff ... RTA
**Reuters/Variety Entertainment Report-Business** Staff ... RTA
**Reuters/Variety Online Entertainment Report** Staff ... RTA
**Reuters Washington Report (RWR)** Staff ... RTA
**Reuters/Wired Digital News Service (M-F)** Staff ... RTA
**Reuters World Service (RWS)** Staff ... RTA
**Reviews** Schleier, Curt ... SCR
**Rex Morgan M.D.** Nolan, Graham/Wilson, Woody ... NAS
**Alan Reynolds** Reynolds, Alan ... CRE
**Rhymes with Orange** Price, Hilary ... KFS
**Rhythm & Blues** Billboard Magazine ... NIEL
**Riber Hansson's Editorial Cartoons & Illustrations** Hansson, Riber ... ARZ
**Ribs 'n Jibs** Illsley, David ... CF/CNS
**Richard Bartholomew Editorial Cartoons** Bartholomew, Richard ... ARZ
**Richard Cohen Column** Cohen, Richard ... WPW
**Rick Horowitz Column** Horowitz, Rick ... HOR
**Rick Steves' Europe** Steves, Rick ... TMS
**Right Thing, The** Seglin, Jeffrey L. ... NYT
**Ring-A-Lingo** Icart, Melodye Hecht ... NGI
**Rip Haywire** Thompson, Dan ... UFS
**Ripley's Believe It or Not!** Graziano, John ... UFS
**Road Report** Douglas, Brian ... AES
**Roads Traveled** Bergin, Mary ... MWFS
**RoadWorthy!** Chester Jr., Kenneth J. ... MNMC
**Robert J. Samuelson Column** Samuelson, Robert J. ... WPW
**Cokie Roberts & Steven V. Roberts** Roberts, Cokie/Roberts, Steven V. ... NEA
**Cokie Roberts & Steven V. Roberts** Roberts, Cokie/Roberts, Steven V. ... UFS
**Paul Craig Roberts** Roberts, Paul Craig ... CRE
**Eugene Robinson** Robinson, Eugene ... WPW
**Rock 'n' Roll** Barry, David ... NNB
**Rob Rogers** Rogers, Rob ... UFS
**Rolling Homes** Johnston, Jeff ... AAI
**Rolling Stone Magazine Service** Staff ... TMS
**RoMANtic, The** Webb, Michael ... ROMA
**Ronaldinho Gaucho** de Sousa, Mauricio ... UPS
**Room by Room** Fox, Matt/Hiller, Shari ... SHN
**Room Makeover with Kit Davey** Davey, Kit ... CTW
**Andy Rooney** Rooney, Andy ... TMS
**Root Routes** Cook, Carey Orr ... SME
**Rootonyms** Cook, Carey Orr/Cook, Jan ... SME
**Rooty Hoot Hoot** Cook, Carey Orr ... SME
**Rose is Rose** Brady, Pat/Wimmer, Don ... UFS
**Roy Peterson's Editorial Cartoons** Peterson, Roy ... ARZ
**Roy's Roux** Robinson, Roy ... CF/CNS
**Ruben Navarrette Column** Navarrette, Ruben ... WPW
**Rubes** Rubin, Leigh ... CRE
**Rudy Park** Bell, Darrin/Heir, Theron ... UFS
**Rugrats** Nickelodeon ... CRE
**Rule of Thumb, The** Gorman, Stan/Lemieux, Ron ... ARTC
**Runway Fashion-Men** Aquino, Andres ... FSP
**Runway Fashion-Women** Aquino, Andres ... FSP
**Mark Russell** Russell, Mark ... TMS
**Ryan** Ryan, Joan ... SHN

## S

**SET Games** ... NYT
**SH Editorials** Staff ... SHN
**SUV Road Tests** Fracassa, Hawke/Menard, Dave/Mercer, Tenisha ... AVN
**Steve Sack Editorial Cartoon** Sack, Steve ... CRE
**Safe Havens** Holbrook, Bill ... KFS
**Safety First** ... HOT
**Safire Column (New York Times News Service)** Safire, William ... NYT
**Sales Autopsy** Seidman, Dan ... SAI
**Maria Elena Salinas** Salinas, Maria Elena ... KFS
**Sally Forth** MacIntosh, Craig/Marciuliano, Francesco ... KFS
**Salon.com (Features from the Webzine)** ... UFS
**Sam & Silo** Dumas, Jerry ... KFS
**Samsudin Ismail's Caricatures** Ismail, Samsudin ... ARZ
**Paul A. Samuelson** Samuelson, Paul ... TMS
**San Francisco Chronicle (New York Times News Service)** Various ... NYT
**Marcela Sanchez** Sanchez, Marcela ... NYT
**Mary Sanchez** Sanchez, Mary ... TMS
**Sandwich Generation: Helping Your Aging Parents, The** Abaya M.A., Carol ... GLS
**Santa's Sleigh** Staff ... CRE
**Sargent** Sargent, Ben ... UPS
**Crispin Sartwell** Sartwell, Crispin ... CRE
**Debra J. Saunders** Saunders, Debra J. ... CRE
**Savage Truth On Money, The** Savage, Terry ... CRE
**Savings Game, The** Cruz, Humberto ... TMS
**Savvy Senior** Miller, Jim ... HTC
**Say What You See** Kahn, A. David ... ARTC
**Scanning the Bookshelf** Staff ... CRE
**Scenic Routes** Arrigoni, Patricia ... ARR
**Robert Scheer** Scheer, Robert ... CRE
**schoolQ: A web site** Various ... CCMS
**Schoolyard Science** ... HOT
**Martin Schram** Schram, Martin ... SHN
**Science and Space Travel** Frankel, Boaz ... MNLN
**Scientific American** ... NYT
**Scopin' the Soaps** Goldstein, Toby ... TMS
**Scott Clissold's Caricatures & Illustrations** Clissold, Scott ... ARZ
**Scout** Harlan, Glenda ... ARTC
**SCRABBLEgrams** National SCRABBLE Association ... TMS
**Scramblr'** Elum, Chic ... SGI
**Scratch for Cash** Staff ... WLLC
**Scripps at Home** ... UFS
**Scripps Howard News Service** Various ... UFS
**Season of Holidays, The** ... HOT
**Seasonal Roundups** Basbanes, Nicholas A. ... LFS
**Seasonal Tax Tips** Battersby, Mark E. ... CCI
**Seattle Post Intelligencer (New York Times News Service)** Various ... NYT
**Secret Asian Man** Toyoshima, Tak ... UFS
**See Your Doctor** Staff ... NAPS
**Seebach** Seebach, Linda ... SHN
**Selfhelp** ... SHN
**Senior Focus** Ruthig, Ted ... CN
**Senior Housing** ... MOVE
**Senior Life** Staff ... CRE
**Seniors** Staff ... NU
**seniorsQ** Various ... CCMS
**Sense & Sensitivity** Cole, Harriette ... UFS
**Sense & Sensitivity** Cole, Harriette ... NEA
**Sensible Home** Dulley, James T. ... SMS
**Serializations** Various ... JPS
**Servicio de Prensa** ... UFS
**Servicio Universal de Noticias (SUN)** Staff ... RTA
**7-Day Menu Planner** Nicholson, Susan ... UPS
**Beppe Severgnini** Severgnini, Beppe ... NYT
**Sew** Khalje, Susan ... SHN
**Sew Simple** Farmer Ellis, Vicki ... KFS
**Sex & Relationships** Gibson, Valerie ... SMC
**Ben Shapiro** Shapiro, Ben ... CRE
**Sharon Haver's Focus on Style** Haver, Sharon ... FOC
**Sheffer Crossword Puzzle with Cryptoquip** Sheffer, Eugene ... KFS
**Susan Shelley** Shelley, Susan ... EINK
**Sherman's Lagoon** Toomey, Jim ... KFS
**Mark Shields** Shields, Mark ... CRE
**Shoe** Cassatt, Chris/Brookins, Gary/MacNelly, Susie ... KFS
**Shopping Can Be Fun** Lawson, Laurie ... PITE
**Short Short Stories** Hendrick, Jr., Charles ... CF/CNS
**Shortcuts** Harris, Jeff ... NEA
**Shortcuts** Harris, Jeff ... UFS
**Sidney** Devries, Conan ... ARTC
**Silly Questions** Love, Jason ... JLC
**Roger Simon** Simon, Roger ... CRE
**Single File** Deitz, Susan ... CRE
**Six Chix** Bannerman, Isabella/Epstein, Benita/Gibbons, Anne/Piccolo, Rina/Piro, Stephanie/Shulock, Margaret ... KFS
**Lenore Skenazy** Skenazy, Lenore ... CRE
**Skill Power** ... HOT
**Slightly Off!** Di Sandro, Deb ... SOF
**Slightly Warped** Morton, Larry ... ARTC
**Slylock Fox and Comics for Kids** Weber Jr., Bob ... KFS
**Small Biz** Tulenko, Paul ... SHN
**Small Business Consultant** Meyering, Carl E. ... BN
**Small Business Money & Taxes** ... CCI
**Small Spaces** Brun, Christine ... CRE
**Smart Collector, The** Arnet, Danielle ... TMS
**Smart Money** Williams, Bruce ... NEA
**Smart Money** ... NYT
**Smart Moves** Martin, Ellen James ... UPS
**Liz Smith** Smith, Liz ... TMS
**Snapshots** Love, Jason ... JLC
**Snidley Snodgrass** ... HOT
**So It Goes** Love, Jason ... JLC
**Soap Opera Crosswords** Elum, Chic ... SGI

**Soap Opera Review** Johnson, Nancy ... UFS
**Soap Summaries** ... AWI
**Soap Synopses** ... TMS
**Socnotes (Soccer Notebook)** Curley ... SHN
**Something New** Lovera, Lou ... ARTC
**Something to Laugh About** Schwensen, Dave ... DSE
**Sons of Liberty - Finding Freedom in an Unfree World** Lynn, Richard ... PDF
**Sound-Music** Toledo Blade ... SHN
**SoundScan** ... TMS
**Soup to Nutz** Stromoski, Rick ... NEA
**Southern Book Reviews** Leposky, Rosalie E. ... AMC
**Sovereign State of Affairs** Boyd, R. David ... MMI
**Thomas Sowell** Sowell, Thomas ... CRE
**Speaking of Service** Kasper, Jeffrey S. ... SER
**Speaking of Travel** John, Ramona/Scott, Sandra ... SRW
**Special Features** Various ... ANT
**Special Features** ... MNMC
**Special Packages for Seniors** Staff ... WF
**Special Theme Quizzes** Saltz, Donald ... QUIZ
**Speed Bump** Coverly, Dave ... CRE
**Splendid Table, The** Kasper, Lynne Rossetto ... SHN
**Sport Stars** Staff ... CINN
**Sportcasting** Graham, Paula Royce/Hall, Lane W. ... GNS
**Sportland** Ross, Alan ... HTC
**Sports** Colacino, Dennis ... NNB
**Sports** Hunt, Jim ... SMC
**Sports** Simmons, Steve ... SMC
**Sports & Families** Frost, David ... CF/CNS
**Sports Breakouts** Staff ... TAP
**Sports Package** ... SMC
**Sports Quiz** ... TMS
**Sports Roundup** Various ... CRE
**Sports Shorts** Hurst, Bob ... HSM
**Sports Trivia** Hurst, Bob ... HSM
**Sports Trivia** Casey, Wilson ... TRIV
**Sportsbuff Crossword** Ollove, Steve ... SPF
**SportsMania** ... HOT
**sportsQ: A web site** Various ... CCMS
**SpotLight** ... MGSS
**Spotlight on Health** Staff ... NAPS
**Spring Brides** ... SHN
**Spring Car & Motorcycle Care** Staff ... CRE
**Spring Garden Guide** ... SHN
**Spring Lawn and Garden** Staff ... CRE
**Spring/Summer Fashion** Staff ... CRE
**Squeaks & Rattles** Chester Jr., Kenneth J. ... MNMC
**Jeff Stahler** Stahler, Jeff ... NEA
**Stampede** Palen, Jerry ... STF
**Stan Smith's Tennis Class** Smith, Stan ... KFS
**Standup Comedy** Love, Jason ... JLC
**Star Watch** ... MGSS
**Stargazers** Mammana, Dennis ... CRE
**Stargazing** Lee, Luaine ... SHN
**Starlight** ... UFS
**Starr's Treks** Starr, Bill ... CF/CNS
**Starting Out** Hymer, Dian ... IN
**Starwatch** Perry, Wanda ... CRE
**State Net** ... STAT
**State of Georgia, The** Boyd, R. David ... MMI
**Steering You Right** Peters, Sharon ... CTW
**Bill Steigerwald** Steigerwald, Bill ... CAG
**Ed Stein** Stein, Ed ... NEA
**Step-Up (For Stepfamilies)** Bennett Ph.D. LCSW, Richard/Bennett, Patricia Work ... LIS
**Steps You Can Take to Disaster-Proof Your Finances** Glink, Ilyce R. ... TGI
**Hartley Steward** Steward, Hartley ... SMC
**Stickelers** Stickels, Terry ... KFS
**Stock Color Photo Library** Various ... MFI
**Stock Photo Agency** ... SEF
**Stockcar Toons** Smith, Mike ... KFS
**Stone Soup** Eliot, Jan ... UPS
**John Stossel** Stossel, John ... CRE
**Al Strachan** Strachan, Al ... SMC
**Straight Dope, The** Adams, Cecil ... SDP
**Strange Brew** Deering, John ... CRE
**Strange But True** Sones Ph.D., Rich/Sones, Bill ... SBT
**Strange Worlds** Spelling, Ian ... NYT
**Strictly Classical** Durkee, King ... CRE
**Strong Lifestyle** Strong, Hope ... WF
**Style at Home** Garrity, Mary Carol ... UFS
**Style Insider** Various ... NYT
**StyleMatters-Fashion** Schwartz, Judy/Thurman, Evelinda ... SHN
**Su Cumpleanos** Vecchio, J. ... UFS
**Succeeding in Your Business** Ennico, Cliff ... CRE
**Successful Investing** Leckey, Andrew ... TMS
**Suddenly Senior** Kaiser, Frank ... SRW
**Sudoku** ... NEA
**Sudoku** Mepham Group ... TMS
**Sudoku** ... UFS
**Sudoku Classic Interactive** ... UFS
**Sudoku for Kids** Mepham Group ... TMS
**Sudoku High Fives** ... UFS
**Sudoku/Kakuro** ... NYT
**Sudoku Puzzle** Witham, Janice ... CRE
**Sudoku Puzzles** ... PFS
**Sudoku Triples** ... UFS
**Jacob Sullum** Sullum, Jacob ... CRE
**Summer Plus** ... HOL
**Summer Vacations** ... SHN
**Sun, The** ... NIS
**Sunday Crossword Package, The** Williams, Wayne Robert ... TMS
**Sunday Jumble Crossword** Hoyt, David L. ... TMS
**Sunday Times, The** ... NIS
**Sunshine Investing** Lavine, Alan/Liberman, Gail ... LAV
**Super Fan** Rutberg, Donald P. ... ARTC
**Super Handyman** Carrell, Al/Carrell, Kelly ... KFS
**Supermarket Sampler** Leblang, Bonnie Tandy/Wyman, Carolyn ... UPS
**Supermarket Smarts** ... HOT
**Supermaze** ... UPS
**Superpoll-Celebrity Superbowl Poll** Nielsen ... SHN
**Superstats** Eckstein, Benjamin Lee ... TMS
**Supplement Colorfoto** ... CRE
**Sus Estrellas** Vecchio, J. ... UFS
**Sustainable Living** Joyce, Shawn Dell ... CRE
**Sweat Equity** Burnett, Bill/Burnett, Kevin ... IN
**Sweet Land of Liberty** Hentoff, Nat ... NEA
**Sylvia** Hollander, Nicole ... TMS
**Sylvia Rimm on Raising Kids** Rimm, Sylvia ... CRE
**Symbolics** International Artists ... CWS
**Syndicated Features** Staff ... ITP
**SynOponyms** Cook, Carey Orr/Cook, Jan ... SME
**Paul Szep** Szep, Paul ... CRE


## T


**T. Brian Kelly's Editorial Cartoons** Kelly, T. Brian ... ARZ
**TMS Daily Crossword, The** ... TMS
**TMS Specialty Products** ... TMSSP
**T: The New York Times Style Magazine** ... NYT
**TV Basics-Central** Staff ... TAP
**TV Basics-Eastern** Staff ... TAP
**TV Basics Movies** Staff ... TAP
**TV Basics Plus-Central** Staff ... TAP
**TV Basics Plus-Eastern** Staff ... TAP
**TV Basics Plus Movies** Staff ... TAP
**TV Booklets** Staff ... TAP
**TV Briefs** Various ... NIEL
**TV-Cable Features** Staff ... TAP
**TV-Cable Grids** Staff ... TAP
**TV Crossword, The** Matthews, Jackie ... TMS
**TV Crosswords** Staff ... UFS
**TV Fashion** ... TMS
**TV Feature Package** Staff ... TAP
**TV/Film Reviews** Grier, Myrna ... ITP
**TV Grids** Staff ... TAP
**TV Inserts** Staff ... TAP
**TV Jumble** Hoyt, David L. ... TMS
**TV Listings** Staff ... TAP
**TV Listings: Custom Breakouts** ... TMS
**TV Listings: Logs & Grids** ... TMS
**TV Listings: Zoned Editions** ... TMS
**TV Magazines** Staff ... TAP
**TV Movie Breakouts** Staff ... TAP
**TV Network Breakouts** Staff ... TAP
**TV Party** ... TMS
**TV Photo Package** Staff ... TAP
**TV Photos** Staff ... TAP
**TV Picks** ... LAT-WP
**TV Profiles** Entertainment News Wire ... NIEL
**TV Rolling Logs** Staff ... TAP
**TV Scrambler** Elum, Chic ... SGI
**TV Sports Breakouts** Staff ... TAP
**TV Supplements** Staff ... TAP
**TV Teaser** Staff ... UFS
**TV Trivia** Casey, Wilson ... TRIV
**Tab** Tab ... CAG
**Table d'Hop** Jennings, Brad ... PITE
**Taking Stock** Berko, Malcolm ... CRE
**Taking the Kids** Ogintz, Eileen ... TMS
**Talking Money with Jean Chatzky** Chatzky, Jean ... UFS
**Talking to Yourself** Ansine, Martin ... ARTC
**Talks** Fischer, Ed ... FIS
**Tank McNamara** Hinds, Bill/Millar, Jeff ... UPS
**Tarzan** Burroughs, Edgar Rice ... UFS
**Taste of Luxury, A** D'Vari, Marisa ... DEG
**Tax & Financial Management Series** Staff ... CCI
**Tax-Free Money Market Funds Table** iMoneyNet, Inc. ... TMS
**Tax Picture, The** Staff ... NAPS
**Technology** Staff ... NU
**TechTalk** Berman, Michael ... SHN
**Teen Files: Issues That Matter** ... HOT
**Teenage Travel** Lewis, Todd ... JPS
**Telenovela Column** ... TMS
**Television Close-Up** Knutzen, Eirik ... CRE
**Teleword** Ouellet, David ... UPS
**Tell Me a Story** Friedman, Amy/Gilliland, Jillian ... UPS
**Tell Me About It** Hax, Carolyn ... WPW
**Tennis** ... TMS
**Test Drive** Mateja, Jim ... TMS
**Test Drive** Zyla, Greg ... ZYL
**That's Racin'** ... MCT
**That's Rich** Hallagan, Rich ... ARTC
**Theater & Film** Katz, D. Bar ... NNB
**Theatergraham** Graham, Paula Royce ... GNS
**Theme Crossword** Barrick, Jim/Zimmerman, Robert ... UFS
**This Day in Music** Various ... NIEL
**This Modern World** Tomorrow, Tom ... TMW
**This Side of 60** Snider, Marie ... TSOS
**This Week (ACC/SEC/Big 10-12)** ... UPS
**Cal Thomas** Thomas, Cal ... TMS
**Helen Thomas** Thomas, Helen ... KFS
**Dan Thomasson** Thomasson, Dan ... SHN
**Thomson Stock Reports** ... TMS
**Gil Thorp** Whigham, Rod/Rubin, Neal ... TMS
**Three Simple Dishes** ... HTC
**Through the Looking Glass** Various ... NPS
**Tic Tac Tru** Elum, Chic ... SGI
**tidbits** Shelley, Susan ... EINK
**Tiger** Blake, Bud ... KFS
**Tilting at Windmills** Peters, Charles ... WM
**Time Out Sports Lists** Staff ... WFS
**Timely Topics** Carroll, Debby ... HOT
**Timely Travel Tips & Tales** Walman, Nancy ... PITE
**Times, The** ... NIS
**Timeshare Topics** Leposky, Rosalie E. ... AMC
**Tina's Groove** Piccolo, Rina ... KFS
**Tip to Try** Alvine, Ken/Carpenter, Dave ... CCS
**Tips on Trips** Staff ... NAPS
**To Your Good Health** Donohue M.D., Paul G. ... NAS
**Today in History** Staff ... RTA
**Today's Chuckle** Collins, Harlan ... TMS
**Today's Crossword** Stark, Daniel/Staff ... UFS
**Today's Green Minute** Parks, Jim ... CRE
**Today's Heckle** Phillips, Jim ... SMC
**Today's Interactive Crossword** ... UFS
**Today's Lifestyle** Staff ... CRE
**Today's Scene** Staff ... CRE
**Today's Sunday Puzzle** Stark, Daniel/Staff ... UFS
**Todd the Dinosaur** Roberts, Patrick ... KFS
**Tokyopop** ... UPS
**Tom Toles** Toles, Tom ... UPS
**Tom the Dancing Bug** Bolling, Ruben ... UPS
**Tomas Eloy Martinez Column** Martinez, Tomas Eloy ... NYT
**Top Children's Videos** Billboard Magazine ... NIEL
**Top Classical Albums** Billboard Magazine ... NIEL
**Top Country Albums** Billboard Magazine ... NIEL
**Top DVD Sales** Billboard Magazine ... NIEL
**Top Jazz Albums** Billboard Magazine ... NIEL
**Top Latin Albums** Billboard Magazine ... NIEL
**Top Picks Unreported/Under-Reported News** Staff ... CF/CNS
**Top R & B Albums** Billboard Magazine ... NIEL
**Top R & B Singles** Billboard Magazine ... NIEL
**Top Video Rentals** Billboard Magazine ... NIEL
**Topics** Schwadron, Harley ... SCIS
**Tour De Force** Staff ... PITE
**Tours and Cruises** Various ... LAT-WP
**Trade News Service** ... TNS
**Trading Cards** Fracassa, Hawke ... AVN
**Travel** Staff ... CINN
**Travel** ... CLC
**Travel** Lobanov, Igor/Scaglione, Cecil F. ... MLF
**Travel** Edelman, Andy ... NNB
**Travel** O'Toole, Joanne/O'Toole, Tom ... OT
**Travel** Adler, Jane/Corey, Steve/Isaac, Ed ... WF
**Travel Adventures** Leposky, George/Leposky, Rosalie E. ... AMC
**Travel Anywhere** Neal, Howard ... TLF
**Travel Colorfoto** Staff ... CRE
**Travel Destinations** Dwyer, Michael ... AVN
**Travel, Food & Wine** Walman, Nancy ... PITE
**Travel Muse Travel Package** ... TMS
**Travel News** Blyth, Jeffrey ... ITP
**Travel Notes** ... LAT-WP
**Travel Package** Various ... CRE

**Travel Planner** ... LAT-WP
**Travel RV Tips & Trips** Beard, Bernice ... SRW
**Travel Talk** Margolis, Eleanor ... TLF
**Travel Times** ... NYT
**Travel Troubleshooter, The** Elliott, Christopher ... TMS
**Travel Values** Schonwetter, Norma ... NPC
**Travel Wise-Travel Woes** Preiser, Jerry/Preiser, Nancy ... PITE
**Travel With Grandkids** Lawrance, Joy ... SRW
**Travelers' Checks** Hattes, Ann ... CF/CMS
**Travelin' Light** Timmerman, Kelsey ... TLT
**Traveling Outdoors** Staff ... GEMG
**Traveling the South** Leposky, George/Leposky, Rosalie E. ... AMC
**Treasure Hunt** Rexford, Peter ... CRE
**Treasures** Fendelman, Helaine/Rosson, Joe ... SHN
**Trendsetter** Staff ... MCT
**Triumphant Spirit** ... HOT
**Trivia Guy by Guiness Holder** Casey, Wilson ... TRIV
**Trivia/Knowledge** Saltz, Donald ... QUIZ
**Trivia Quiz** ... TMS
**Truck Talk** Spell, Tim ... AAI
**Trucks & RVs** Majchrzak, Marty ... AVN
**Tuesdays With Mitch** Albom, Mitch ... TMS
**Tundra** Carpenter, Chad ... KFS
**Tune in Tomorrow** Reichardt, Nancy ... UFS
**Tune in Tonight** McDonough, Kevin ... UFS
**Tuned in** Campbell, Chuck ... SHN
**Turning Points** ... NYT
**TVHighlights** Moore, Terry ... SHN
**2009/2010 e-Auto** Keane, Connie ... AAI
**2-Wheeling Today** Voss, Arv ... AAI
**Tzedek** Moskowitz, Gary ... MNLN

## U

**UFO Trivia** Casey, Wilson ... TRIV
**UPI Perspectives** Staff ... UPI
**USA Today Celebrity Profile Package** ... TMS
**USA Today International (not avail. in USA)** Various ... TMS
**USA Today Weekly Insert** ... TMS
**U.S. News & World Report News Service** ... TMS
**U.S. Supermap** Staff ... AWI
**Uncle Art's Funland** Nugent, N.A. ... UFS
**Uncle Tyler** Cook, Jeff ... ARTC
**Understanding Your Health Insurance** Card, Irene C. ... MIC
**Unglued From the Tube** Dawson, Diana ... TMS
**Universal Crossword** Parker, Timothy ... UPS
**Universal Kakuro** Parker, Timothy ... UPS
**Universal Sudoku Puzzles** Bodycombe, David ... UPS
**Universal Word Search** Parker, Timothy ... UPS
**Up Close With Sensai** Moskowitz, Gary ... MNLN
**Up Side, The** Zanco, M.L. ... CF/CNS
**Us Weekly** ... TMS
**Usual Suspects: Mystery Lineup, The** Nicholas, Betty ... US

## V

**VCR+ System** ... UFS
**VOD Best Bets** ... TMS
**Valentine's Day** Staff ... CRE
**Valley of the Stars** Gambill, Buzz ... GAGS
**Vargas Llosa** Vargas Llosa, Alvaro ... WPW
**Variety Entertainment News Service** ... TMS
**Variety Pak** Various ... CRE
**Gary Varvel** Varvel, Gary ... CRE
**Vaudeville** Steeves, Adrian ... ARTC
**Ana Veciana-Suarez** Veciana-Suarez, Ana ... TMS
**Video & DVD Reviews** ... CCR
**Video/DVD Movie Guide** Staff ... CIN
**Video Game Page, The** Coxnet Paginated Pages ... UPS
**Video Game Reviews** Thomas, David ... KFS
**Video Games** Crispy Gamer ... TMS
**Video Game Reviews** Haught, Jeb ... CRE
**Video Log** Various ... LAT-WP
**Video Monitor** Billboard Magazine ... NIEL
**Video News** ... LAT-WP
**Video Patrol** Pearson, Mike ... SHN
**Video Reviews** ... AWI
**Video to Go** Lawson, Laurie ... PITE
**VidGame** Hoeger, Justin ... SHN
**View From the Couch** Bobbin, Jay ... TMS
**Views of the World** International Political Cartoonists ... CWS
**ViewsAmerica** International/U.S. Political Cartoonists ... CWS
**ViewsEurope** International/U.S. Political Cartoonists ... CWS
**ViewsLatinAmerica** International/U.S. Political Cartoonists ... CWS
**ViewsMideast** International/U.S. Political Cartoonists ... CWS
**Village Idiot, The** Mullen, Jim ... NEA
**Norah Vincent** Vincent, Norah ... CRE
**Vocabulary University** Cook, Carey Orr/Cook, Jan ... SME
**VOCONs Family (Vocabulary Comic)** Cook, Carey Orr ... SME
**Votes in Congress Newspaper Syndicate** Thomas, Richard ... TVR

## W

**W.T. Duck** Johnson, Aaron ... UPS
**www.4Kids.org** ... UPS
**Wagner International Photos** Various ... WIP
**Wall Street Journal Sunday, The** Staff ... WSJS
**Wall Street Today** ... AWI
**Wally Pike's Outdoor Features** Koziol, Timothy ... WPOF
**Walt Disney's Donald Duck** Disney, Walt ... KFS
**Walt Disney's Mickey Mouse** Disney, Walt ... KFS
**Walt Handelsman's Editorial Cartoons** Handelsman, Walt ... TMS
**Wanderings** Brasch, Walter ... SPT
**Wannabe Guide to Classical Music** Various ... RDR
**Wannabe Guide to Golf** Various ... RDR
**Wannabe Guide to Wine** Various ... RDR
**Washington Calling** Staff ... SHN
**Washington Watch** Schlein, Alan ... SRW
**Washington Welter** Merrell, Jesse H. ... MER
**Washington Window** Staff ... PAI
**Watch** McFeatters, Ann ... SHN
**Watchword** Elum, Chic ... SGI
**Water** ... HOT
**George Waters** Waters, George ... WAT
**Wayne Stayskal's Editorial Cartoons** Stayskal, Wayne ... TMS
**Ways with Words** Colby, Anne ... LWB
**We Can All Get Along** ... HOT
**Weather Map** ... WUN
**Weather Underground, The** Staff ... WUN
**WeatherBug (online only)** WeatherBug ... UPS
**Weblinks** ... TMS
**Websightings** Suter, Bob ... LAT-WP
**Webwise** ... HOT
**Wedding Bells** Staff ... CRE
**Wee Pals** Turner, Morrie ... CRE
**Weekend on Wheels** Brown, Warren ... LAT-WP
**Weekly Driver, The** Raia, James ... RAI
**Weekly News & Feature Service** Staff ... PAI
**Weird Trivia** Casey, Wilson ... TRIV
**Jack & Suzy Welch** Welch, Jack/Welch, Suzy ... NYT
**Wellnews** LaFee, Scott ... CRE
**Diana West** West, Diana ... NEA
**What If...** Moore, Jeffery ... ARTC
**What They DVR** ... TMS
**What's Hot** Hales, Linda ... LAT-WP
**What's New** Douglas, Brian ... AES
**What's Next** Staff ... MCT
**What's Old** Tormey, Norma ... PITE
**Whatzit?** Sellers, Paul ... UPS
**Wheel Deals** ... CTW
**Wheels** Coxnet Paginated Pages ... UPS
**Why That Expression?** Saltz, Donald ... QUIZ
**Wieck Media** ... WIE
**Michael Wilbon** Wilbon, Michael ... LAT-WP
**Wild Life** Kovalic, John ... SHE
**Signe Wilkinson** Wilkinson, Signe ... WPW
**Win, Lose & Drew** Litton, Drew ... NEA
**Windy City** Harrington, Patrick ... ARTC
**Wine of the Week** Dresser, Michael ... LAT-WP
**Wine-On-Line International Wine & Food** Staff ... PITE
**Wine Talk** Whitley, Robert ... CRE
**Wingo/Bingo** Staff ... WLLC
**Winning Products** Staff ... WF
**Winter Holidays** ... HOT
**Wireless Flash** Staff ... WIRE
**Wisconsin Editorial Cartoons** Kovalic, John ... SHE
**Wish List** Staff ... MNMC
**Wishing Well** ... KFS
**Wit of the World** International/U.S. Humor Cartoonists ... CWS
**Wit of the World: Sunday (Top World Cartoons in Color)** International/U.S. Humor Cartoonists ... CWS
**With the Kids** Lee-Petri, Tracey ... AVN
**Witzzle Jr. Puzzle** Sher, Louis Y. ... WIT
**Witzzle Pro Puzzle** Sher, Louis Y. ... WIT
**Witzzle Puzzle** Sher, Louis Y. ... WIT
**Witzzle Square Off** Sher, Louis Y. ... WIT
**Wizard of Id, The** Hart, Johnny/Parker, Brant ... CRE
**Wojtck Kozak's Caricatures & Illustrations** Kozak, Wojtck ... ARZ
**Wolfgang Puck's Kitchen** Puck, Wolfgang ... TMS
**Monte Wolverton** Wolverton, Monte ... CAG
**Woman to Woman** Feldhahn, Shaunti /Glass, Diane ... UPS
**Wombania** Marinacci, Peter ... WOM
**Women and Money** Orman, Suze ... UPS
**Women in History** ... HOT
**Women of Adventure** ... HOT
**Women's News** Staff ... GIN
**Women's Sports Writing** Various ... RDR
**Wonderword** Ouellet, David ... UPS
**Word Court** Wallraff, Barbara ... KFS
**Word Game** Saxe, Kathleen ... UFS
**Word Guy, The** Kyff, Rob ... CRE
**Word Ogees** Cook, Carey Orr ... SME
**Word Quiz** Colby, Anne ... LWB
**Word Salsa** Tallarico, Tony ... TMS
**Word Search** ... TMS
**Word Search Puzzles** Mathews, Jackie ... PFS
**Word Sleuth** ... KFS
**Word Syn-Opps** Cook, Carey Orr ... SME
**Word Warp** Biggar, Bill/Gauer, Tom ... UFS
**Word Waves** Cook, Carey Orr ... SME
**Word Webs** Cook, Carey Orr ... SME
**WordScrimmage** Hambrick, Judd ... UFS
**Wordy Gurdy** Kane, Tricky Ricky ... UFS
**Work Daze** Goldman, Bob ... CRE
**Work for Seniors** Riley, Joan ... SRW
**Working Class with Leslie Whitaker** Whitaker, Leslie ... CTW
**Working Column** Sixel, L.M. ... HN
**Working it Out** Gary, Charles ... CRE
**Workplace Corner** Ford, Lynda ... HTC
**workplace911** Rosner, Bob ... UFS
**Workshop: NIE Style** ... HOT
**WorkWise** Culp Ph.D., Mildred L. ... PAS
**WorkWise Interactive** Culp Ph.D., Mildred L. ... PAS
**World Almanac Databank** World Almanac ... NEA
**World from a Teenage Point of View, The** Fracassa, Francesca/Fracassa, Rebecca ... AVN
**World Images** ... WINS
**World International Trivia** Casey, Wilson ... TRIV
**World News Wire** Staff ... GIN
**World of Wonder** Triefeldt, Laurie ... UFS
**World Report** Staff ... NAPS
**WorldView** International Political Cartoonists ... CWS
**Worldview** Various ... UFS
**Worldwatch** Metzler, John J. ... WWFA
**Worldwise** ... LAT-WP
**Peter Worthington** Worthington, Peter ... SMC
**Larry Wright** Wright, Larry ... CAG
**Writers at Large** ... NYT
**Wuzzles** Underwood, Tom ... NAS

## Y

**YOU Docs, The** Oz, Mehmet/Roizen, Michael ... KFS
**Yardsmart** Gilmer, Maureen ... SHN
**Byron York** York, Byron ... NEA
**Byron York** York, Byron ... UFS
**You Be the Critic** Habes, Bob ... UFS
**You Be the Judge** Ritter, John ... LWB
**You Can with Beakman and Jax** Church, Jok ... UPS
**You in the Church-the Church in You** Various ... KWN
**You, Your Child and Entertainment** Nydick, David ... DAN
**You, Your Child and School** Nydick, David ... DAN
**You, Your Child and Sports** Nydick, David ... DAN
**Your Angels Speak** Gilchrist, Guy ... GILC
**Your Birthday** Wilder, Stella ... UFS
**Your Character Counts** ... HOT
**Your Family** Dodds, Bill/Dodds, Monica ... CAT
**Your Financial Health** Meyering, Carl E. ... BN
**Your Garden** ... CTW
**Your Health** McAllister, Rallie ... CRE
**Your Health is Your Responsibility!** Graham, Paula Royce ... GNS
**Your Horoscope Guide** Perry, Wanda ... CRE
**Your Individual Horoscope** Drake, Frances ... KFS
**Your Money Package** Kiplinger ... TMS
**Your Newspaper** Kresse, William ... JPS
**Your Social Security** Margenau, Tom ... CRE
**Your Stars This Week** Wilder, Stella ... UFS
**You're Putting Me On** Graham, Paula Royce ... GNS
**Youth'n Your Life** Demko Ph.D., David J. ... DEA
**Youth Parade** Staff ... CINN

## Z

**Zack Hill** Deering, John/Newcombe, John ... CRE
**Paul Zanetti** Zanetti, Paul ... CAG
**Zap2it Movies** Various ... TMS
**Zap2it Online** ... TMS
**Zap2it TV Listings** Various ... TMS
**Ziggy** Wilson II, Tom/Wilson Sr., Tom ... UPS
**Zippy the Pinhead** Griffith, Bill ... KFS
**Zits** Borgman, Jim/Scott, Jerry ... KFS
**Zoolies** Hawkins, Jonny ... ARTC
**zReportage** Various ... ZPI
**ZUMA Image Library** Various ... ZPI
**Adam Zyglis** Zyglis, Adam ... CAG

# Features by Author, Artist

## A

**Abaya M.A., Carol** Sandwich Generation: Helping Your Aging Parents, The ....GLS
**Aberin, Fernando S.** DREFF! ....ARTC
**Abrams, Diane** Best Looks ....WF
**Achath, Santi** Caricatures ....ARTC
**Ackley, Dan** Ackley, Inc. ....ARTC
**Adams, Cecil** Straight Dope, The ....SDP
**Adams, Ed** BizTraveler ....SHN
**Adams, Scott** Dilbert ....UFS
**Adande, J.A.** J.A. Adande ....LAT-WP
**Adler, Jane** Business/Motivational Column ....WF
**Adler, Jane** Home/Decorating ....WF
**Adler, Jane** Human Behavior/Popular Psychology ....WF
**Adler, Jane** Indoor Gardening/Ecology ....WF
**Adler, Jane** Travel ....WF
**Aislin** Aislin ....CAG
**Alan, Dan** Qwurks ....CF/CNS
**Albert, Liz** Entertainment ....NNB
**Alberts, A.M.** A.M. Alberts' Cartoon Panels ....ARZ
**Albom, Mitch** Pop Culture Package ....TMS
**Albom, Mitch** Tuesdays With Mitch ....TMS
**Alcaraz, Lalo** Alcaraz ....UPS
**Alcaraz, Lalo** La Cucaracha ....UPS
**Alder, Phillip** Bridge ....NEA
**Aldrich, Lance** Real Life Adventures ....UPS
**Alkon, Amy** Advice Goddess, The ....CRE
**Alkon, Amy** Ask the Advice Goddess ....ADVG
**Allen, Jim** Jim Allen's Editorial Cartoons ....ARZ
**Allen, John** Nest Heads ....CRE
**Allen, Karen** PopFocus ....SHN
**Alleyn, Steven** Alley N Nation ....ARTC
**Allie, Eric** Eric Allie ....CAG
**Alsop, Jonathon** In Vino Veritas ....AJ
**Alvine, Ken** Tip to Try ....CCS
**Ambrose, Jay** Ambrose ....SHN
**Amend, Bill** FoxTrot ....UPS
**Amrich, Dan** Mediascreen DVD & Video Game Reviews ....CCR
**Anderson, Brad** Marmaduke ....UFS
**Anderson, Brian** Dog Eat Doug ....CRE
**Anderson, Brian** Paying the Rent ....ARTC
**Anderson, Greg A.** Report on Science ....CF/CNS
**Anderson, Ian** Baker Street Puzzle ....UPS
**Anderson, Ian** Merlin's World of Marvels ....UPS
**Anderson, Kirk** Kirk Anderson's Editorial Cartoons ....ARZ
**Anderson, Mark** Mark Anderson's Cartoon Panels ....ARZ
**Anderson, Nick** Anderson Cartoons ....WPW
**Ansine, Martin** Talking to Yourself ....ARTC
**Anthony, David** Qwurks ....CF/CNS
**Anthony, Robert S.** Paper PC, The ....SCF
**Appelt, Diane** Heaven Help Us ....ARTC
**Appelt, George** Heaven Help Us ....ARTC
**Applebaum, Anne** Anne Applebaum ....NYT
**Aquino, Andres** Beauty Trends ....FSP
**Aquino, Andres** Couture and Luxury ....FSP
**Aquino, Andres** Fashion Accessories ....FSP
**Aquino, Andres** Model Pictorials ....FSP
**Aquino, Andres** Runway Fashion-Men ....FSP
**Aquino, Andres** Runway Fashion-Women ....FSP
**Archie Comic Publications** Archie ....CRE
**Arendt, Phil** Ask Dr. Gizmo ....MNMC
**Ares** Ares ....CAG
**Argirion, Michael** Jumble ....TMS
**Argirion, Michael** Jumble for Kids ....TMS
**Argo, Edgar** Edgar Argo Cartoon Panels ....ARZ
**Ariail, Robert** Robert Ariail ....NEA
**Armstrong, Robb** Jump Start ....UFS
**Armstrong, Tom** Marvin ....NAS
**Arnet, Danielle** Smart Collector, The ....TMS
**Arriaga, Guillermo** Guillermo Arriaga ....NYT
**Arrigoni, Patricia** Get Away ....ARR
**Arrigoni, Patricia** Making the Most of Travel ....ARR
**Arrigoni, Patricia** Scenic Routes ....ARR
**Asay, Chuck** Chuck Asay ....CRE
**Asghar, Rob** Rob Asghar ....CRE
**Ashmore, Mike** Mike Ashmore Caricatures & Illustrations ....ARZ
**Asim, Jabari** Jabari Asim ....WPW
**Asmussen, Don** Bad Reporter ....UPS
**Aukofer, Frank** DriveWays ....ART
**Aukofer, Frank** Driveways Page ....SHN
**Auth, Tony** Auth ....UPS
**AutoWeek Staff** Drivetime ....CRA
**Avanti NewsFeatures Staff** Auto Nostalgia: Way Back When in the Car Business ....AVN
**Avanti Staff** About Dogs ....AVN
**Avery, Jim** Advertising Workshop, The ....ADV
**Ayers, Chuck** Crankshaft ....NAS
**Azzopardi, Chris** Hear Me Out ....QSYN

## B

**Babin, Rex** Best and the Wittiest, The ....NAS
**Back Stage** Broadway-Shows ....NIEL
**Badeaux, Guy** Bado Editorial Cartoons ....ARZ
**Bagley, Pat** Pat Bagley ....CAG
**Baker, Piers** Ollie & Quentin ....KFS
**Baldwin, Mike** Cornered ....UPS
**Baldwin, Mike** Mike Baldwin Cartoon Panels ....ARZ
**Bamberg, Matthew** Reflection Connection ....ARTC
**Bannerman, Isabella** Six Chix ....KFS
**Barker, Trevor** Pootsy ....ARTC
**Barnett, C. Dwight** Home Maintenance ....SHN
**Barnett, Chris** Barnett on Business Travel ....CRE
**Baron, Celia** Brain Sizzler Puzzles ....ARTC
**Barone, Michael** Michael Barone ....CRE
**Barr, Stephen** Federal Diary ....LAT-WP
**Barreto, Eduardo** Judge Parker ....NAS
**Barrick, James** Crossword Puzzler Sunday ....UFS
**Barrick, Jim** Theme Crossword ....UFS
**Barry, Dave** Dave Barry Classics ....TMS
**Barry, David** Rock 'n' Roll ....NNB
**Bartholomew, Richard** Richard Bartholomew Editorial Cartoons ....ARZ
**Bartimus, Tad** Among Friends ....UFS
**Bartlett, Bruce** Bruce Bartlett ....CRE
**Basbanes, Nicholas A.** Children's Book Reviews ....LFS
**Basbanes, Nicholas A.** Literary Features ....LFS
**Basbanes, Nicholas A.** Seasonal Roundups ....LFS
**Basco, Antoinette** Bottom Line, The ....CAT
**Basset, Brian** Adam@Home ....UPS
**Basset, Brian** Red & Rover ....WPW
**Batiuk, Tom** Crankshaft ....NAS
**Batiuk, Tom** Funky Winkerbean ....NAS
**Battaglia, Pat** If You're So Smart ....IPF
**Battersby, Mark E.** Farm Taxes ....CCI
**Battersby, Mark E.** Seasonal Tax Tips ....CCI
**Bay, Austin** Austin Bay ....CRE
**Bazer, Mark** Mark Bazer ....TMS
**Bazer, Mark** Pop Culture Package ....TMS
**Bea, Queen** All the Dirt & Nothing But (Who's Where & Why) ....PITE
**Beard, Bernice** Travel RV Tips & Trips ....SRW
**Beattie, Bruce** Editorial Cartoon ....CRE
**Beck, Marilyn** Beck/Smith Hollywood Exclusive ....CRE
**Becker, Steve** Contract Bridge ....KFS
**Beckett, Henry** On a Claire Day ....CRE
**Beeler, Nate** Nate Beeler ....CAG
**Beifuss** Cool Videos ....SHN
**Belanger, Luc-Andre** Luc-Andre Belanger Illustration ....ARZ
**Bell, Darrin** Candorville ....WPW
**Bell, Darrin** Rudy Park ....UFS
**Bell-Lundy, Sandra** Between Friends ....KFS
**Belland, Dick** Cartoons by Belland ....PAI
**Belland, Dick** Photo & Cartoon Service ....PAI
**Bender, Carole** Alley Oop ....NEA
**Bender, Jack** Alley Oop ....NEA
**Benedek, Dr. Gyora** Hidato ....UPS
**Benintende, Joe** Half-Bagged ....ARTC
**Bennett, Cherie** Hey, Cherie! ....CRE
**Bennett, Clay** Editorial Cartoons ....CSM
**Bennett, Kerry** Parent Previews - On Movies ....OVC
**Bennett, Kerry** Parent Previews - On Video ....OVC
**Bennett, Kerry** Parent Previews Report Card ....OVC
**Bennett, Patricia Work** Step-Up (For Stepfamilies) ....LIS
**Bennett Ph.D. LCSW, Richard** Add-Up (For Families With Attention Deficit Disorder) ....LIS
**Bennett Ph.D. LCSW, Richard** Living in the Anxiety Village ....LIS
**Bennett Ph.D. LCSW, Richard** Midlife: The Journey ....LIS
**Bennett Ph.D. LCSW, Richard** Step-Up (For Stepfamilies) ....LIS
**Bentley, Steve** Herb and Jamaal ....CRE
**Benton, Robert A.** Investment Know How ....BN
**Berardi, Robert** No Rodeo ....NR
**Berge, Paul** Editorial Cartoons ....QSYN
**Berger, Dan** Dan Berger on Wine ....CRE
**Bergin, Mary** Roads Traveled ....MWFS
**Berko, Malcolm** Taking Stock ....CRE
**Berman, Michael** TechTalk ....SHN
**Bernthal, Ron** Ron Bernthal ....BR
**Beyer, Andrew** Andrew Beyer ....LAT-WP
**Bianchina, Paul** Handy at Home ....IN
**Biederman, John** News of Our Time-In Rhyme, The ....CF/CNS
**Bigar, Jacqueline** Jacqueline Bigar's Stars ....KFS
**Biggar, Bill** Word Warp ....UFS
**Billboard Magazine** Adult Contemporary Chart ....NIEL
**Billboard Magazine** Album Rock Tracks Chart ....NIEL
**Billboard Magazine** Billboard Musicnotes ....NIEL
**Billboard Magazine** Chart Leaders ....NIEL
**Billboard Magazine** Hot Country Singles ....NIEL
**Billboard Magazine** Hot Latin Singles ....NIEL
**Billboard Magazine** Hot 100 Singles (Top 20) ....NIEL
**Billboard Magazine** Jazz Blue Notes ....NIEL
**Billboard Magazine** Keeping Score (Classical Column) ....NIEL
**Billboard Magazine** Latin Notas ....NIEL
**Billboard Magazine** Modern Rock Tracks ....NIEL
**Billboard Magazine** Pop Spotlight ....NIEL
**Billboard Magazine** Record Reviews ....NIEL
**Billboard Magazine** Rhythm & Blues ....NIEL
**Billboard Magazine** Top Children's Videos ....NIEL
**Billboard Magazine** Top Classical Albums ....NIEL
**Billboard Magazine** Top Country Albums ....NIEL
**Billboard Magazine** Top DVD Sales ....NIEL
**Billboard Magazine** Top Jazz Albums ....NIEL
**Billboard Magazine** Top Latin Albums ....NIEL
**Billboard Magazine** Top R & B Albums ....NIEL
**Billboard Magazine** Top R & B Singles ....NIEL
**Billboard Magazine** Top Video Rentals ....NIEL
**Billboard Magazine** Video Monitor ....NIEL
**Billingsley, Ray** Curtis ....KFS
**Black, Danilo** Fronteras ....UPS
**Black, Linda** Horoscopes ....TMS
**Black, Linda** Horoscopes Online ....TMS
**Blake, Bud** Tiger ....KFS
**Blazek, Dave** Loose Parts ....TMS
**Bliss, Harry** Bliss ....TMS
**Block, Dana** Daytime Dial ....NAS
**Blonz, Ph.D., Ed** On Nutrition ....UFS
**Blount, Chuck** On Poker ....KFS
**Blumner, Robyn** Robyn Blumner ....TMS
**Blyth, Jeffrey** Book Talk ....ITP
**Blyth, Jeffrey** Computer News ....ITP
**Blyth, Jeffrey** Dateline America ....ITP
**Blyth, Jeffrey** Dateline Broadway ....ITP
**Blyth, Jeffrey** Dateline New York ....ITP
**Blyth, Jeffrey** News to Use ....ITP
**Blyth, Jeffrey** Record Roundup ....ITP
**Blyth, Jeffrey** Travel News ....ITP
**Bobbin, Jay** View From the Couch ....TMS
**Bodycombe, David** Universal Sudoku Puzzles ....UPS
**Bogart, James** Daily Grind, The ....PLP
**Bok, Chip** Bok ....CRE
**Boligan, Angel** Angel Boligan ....CAG
**Bolinger, Bruce** Bruce Bolinger Cartoon Panels ....ARZ
**Bolle, Frank** Apartment 3-G ....NAS
**Bolling, Ruben** Tom the Dancing Bug ....UPS
**Bordeleau, Claude** Claude Bordeleau Illustrations ....ARZ
**Bordeleau, Paul** Paul Bordeleau Illustrations ....ARZ
**Borgman, Jim** Zits ....KFS
**Borowitz, Andy** Andy Borowitz ....CRE
**Borra, John** John Borra ....ARZ
**Bors, Matt** Matt Bors ....UFS
**Borus, Justin** Girls & Sports ....CRE
**Boston Globe, The** Book Reviews ....NIEL
**Boston Globe, The** Movie Capsules ....NIEL
**Boswell, Thomas** Thomas Boswell ....LAT-WP
**Boychuk, Brian** Chuckle Bros ....TSS
**Boychuk, Ron** Chuckle Bros ....TSS
**Boyd, R. David** Apple Pie ....MMI
**Boyd, R. David** National Cartoon ....MMI
**Boyd, R. David** Sovereign State of Affairs ....MMI
**Boyd, R. David** State of Georgia, The ....MMI
**Bozell III, L. Brent** L. Brent Bozell III ....CRE
**Brady, Pat** Rose is Rose ....UFS
**Branch, John** Best and the Wittiest, The ....NAS
**Branham, Lowell** Branham ....SHN
**Brasch, Walter** Wanderings ....SPT
**Brazelton M.D., T. Berry** Families Today ....NYT
**Brazile, Donna** Donna Brazile ....NEA
**Breen, Steve** Editorial Cartoon ....CRE
**Breen, Steve** Grand Avenue ....UFS
**Bremmer, Ian** Ian Bremmer ....TMS
**Breslin, Jimmy** Jimmy Breslin ....FEAT
**Brewer, Steve** Brewer ....SHN
**Brigman, June** Brenda Starr ....TMS
**Brilliant, Ashleigh** Pot-Shots ....ARTC
**Brilliant, Ashleigh** Pot-Shots ....BA
**Brioux, Bill** Bill Brioux ....SMC
**Britt, Chris** Editorial Cartoon ....CRE
**Broder, David S.** David Broder Column ....WPW
**Brookins, Gary** Best and the Wittiest, The ....NAS
**Brookins, Gary** Pluggers ....TMS
**Brookins, Gary** Shoe ....KFS
**Brooks, David** David Brooks ....NYT
**Brothers, Dr. Joyce** Ask Dr. Brothers ....KFS
**Brousseau, Dave** Couple of Guys, A ....QSYN
**Brown, David** David Brown Cartoon Panels ....ARZ
**Brown, Floyd** Floyd & Mary Beth Brown ....CAG
**Brown, Jonathan** Jonathan Brown's Editorial Cartoons ....ARZ
**Brown, Katie** Katie Brown ....NYT
**Brown, May Beth** Floyd & Mary Beth Brown ....CAG
**Brown, Warren** Weekend on Wheels ....LAT-WP
**Browne, Chance** Hi and Lois ....KFS
**Browne, Chris** Hagar the Horrible ....KFS
**Brownstein, Ronald** Ronald Brownstein ....LAT-WP
**Brun, Christine** Small Spaces ....CRE
**Bruss, Robert J.** Real Estate Book Review ....IN
**Bruss, Robert J.** Real Estate Law ....IN
**Bruss, Robert J.** Real Estate Notebook ....IN
**Bruss, Robert J.** Real Estate Q & A ....IN
**Buchanan, Patrick J.** Patrick J. Buchanan ....CRE
**Bui, Thach** Cheap Thrills Cuisine ....WPW
**Bullimore, Tom** Baker Street Puzzle ....UPS
**Burness, Tad** Auto Album ....NAS
**Burnett, Bill** Sweat Equity ....IN
**Burnett, Kevin** Sweat Equity ....IN

**Burns, Scott** Scott Burns ... UPS
**Burr, Chandler** Chandler Burr ... NYT
**Burroughs, Edgar Rice** Tarzan ... UFS
**Butters, MaryJane** MaryJane's Everyday Organic ... UFS

## C

**Cagle, Daryl** Daryl Cagle ... CAG
**Caldwell, Courtney** InMotion ... SHN
**Callahan, John** Callahan ... LR
**Calta, Marialisa** Eat In and Save ... NEA
**Cameron, W. Bruce** W. Bruce Cameron ... CRE
**Campbell, Chuck** Tuned in ... SHN
**Campbell, Jenny** Flo & Friends ... CRE
**Campos, Luis** Celebrity Cipher ... NEA
**Campos, Luis** Crucimania ... UFS
**Campos, Paul** Campos ... SHN
**Canfield, Jack** Chicken Soup for the Soul ... KFS
**Cantu, Hector** Baldo ... UPS
**Card, Irene C.** Understanding Your Health Insurance ... MIC
**Cardoso, Fernando Henrique** Fernando Henrique Cardoso ... NYT
**Cardow, Cam** Cam Cardow ... CAG
**Carey, James** On the House ... APN
**Carey, James** On the House ... OTH
**Carey, Morris** On the House ... APN
**Carey, Morris** On the House ... OTH
**Carlson, Peter** Magazine Reader, The ... LAT-WP
**Carlson, Stuart** Carlson ... UPS
**Carney, Dan** Green Wheeling ... AAI
**Carpenter, Chad** Tundra ... KFS
**Carpenter, Dave** Tip to Try ... CCS
**Carr, Martha Randolph** Martha Randolph Carr ... CAG
**Carrell, Al** Super Handyman ... KFS
**Carrell, Kelly** Super Handyman ... KFS
**Carrillo, Tony** F Minus ... UFS
**Carroll, Debby** Timely Topics ... HOT
**Cars.com** Classified Cars Feature Package ... TMS
**Carter, Jon** Funny Files ... NWS
**Carter, Jon** Funny Files ... ARTC
**Carter, Tim** Ask the Builder ... TMS
**Casali, Stefano** Love Is ... TMS
**Casey, Wilson** Alive? or Dead? Famous People ... TRIV
**Casey, Wilson** Automotive Trivia: Car Facts including NASCAR ... TRIV
**Casey, Wilson** Bible and Religion Trivia ... TRIV
**Casey, Wilson** General Trivia ... TRIV
**Casey, Wilson** Just for Teens Trivia ... TRIV
**Casey, Wilson** Kids Trivia ... TRIV
**Casey, Wilson** Movie Trivia ... TRIV
**Casey, Wilson** President's Trivia ... TRIV
**Casey, Wilson** Sports Trivia ... TRIV
**Casey, Wilson** TV Trivia ... TRIV
**Casey, Wilson** Trivia Guy by Guiness Holder ... TRIV
**Casey, Wilson** UFO Trivia ... TRIV
**Casey, Wilson** Weird Trivia ... TRIV
**Casey, Wilson** World International Trivia ... TRIV
**Cassatt, Chris** Shoe ... KFS
**Castaneda, Jorge** Jorge Castaneda ... NYT
**Castellanos, Carlos** Baldo ... UPS
**Castillejos, Dario** Dario Castillejos ... CAG
**Castoria, Louie** Quip Tide ... QUIP
**Cataldo, Jill** Coupon Queen ... CTW
**Catalino, Ken** Ken Catalino ... CRE
**Chaianelli, Chris** DIYHobbies ... SHN
**Chapman, Steve** Steve Chapman ... CRE
**Chappatte, Patrick** Patrick Chappatte ... CAG
**Charen, Mona** Mona Charen ... CRE
**Chatzky, Jean** Talking Money with Jean Chatzky ... UFS
**Chavez, Linda** Linda Chavez ... CRE
**Chester Jr., Kenneth J.** RoadWorthy! ... MNMC
**Chester Jr., Kenneth J.** Squeaks & Rattles ... MNMC
**Chicago Tribune Staff** Film Clips ... TMS
**Cho, Frank** Liberty Meadows ... CRE
**Choice, Harriet** Primary Color-Food ... UPS
**Choice, Harriet** Primary Color-Home ... UPS
**Choice, Harriet** Primary Color-Travel ... UPS
**Chomsky, Noam** Noam Chomsky ... NYT
**Church, Jok** You Can with Beakman and Jax ... UPS
**Churchill, Bonnie** Bonnie Churchill Reporting ... CINN
**Churchill, Bonnie** Kitchen Celebrities ... CINN
**Clancy, Nicole** Exercise & Wellness ... HL
**Clancy, Nicole** Fitness for Everyday ... HL
**Clancy, Nicole** Healthy Living ... HL
**Clark, David** Dirt Roads ... HTC
**Clark, Todd** Lola ... UFS
**Clim, Wendy** Tenisha Mercer ... AVN
**Clissold, Scott** Scott Clissold's Caricatures & Illustrations ... ARZ
**Clothier, Gary Lee** Ask Mr. Know-It-All ... NEA
**Cocco, Marie** Marie Cocco Column ... WPW
**Cochran, Tony** Agnes ... CRE
**Cockburn, Alexander** Alexander Cockburn ... CRE
**Codrescu, Andrei** Andrei Codrescu ... FEAT
**Cohen, Harlan** Help Me, Harlan! ... KFS
**Cohen, Marilyn** MoneyWise ... SRW
**Cohen, Randy** On Ethics ... UPS
**Cohen, Richard** Richard Cohen Column ... WPW
**Colacino, Dennis** Sports ... NNB
**Colby, Anne** Ways with Words ... LWB
**Colby, Anne** Word Quiz ... LWB
**Cole, Harriette** Sense & Sensitivity ... UFS
**Cole, Harriette** Sense & Sensitivity ... NEA
**Collins, Andrew** Out of Town ... QSYN
**Collins, Charles** Ask Mr. Solar ... CF/CNS
**Collins, Harlan** Today's Chuckle ... TMS
**Collins, Jan K.** FlyingSolo ... UFS
**Collins, Jan K.** NextSteps ... UFS
**Collins, Jan K.** NextSteps ... NEA
**Conason, Joe** Joe Conason ... FEAT
**Conason, Joe** Joe Conason ... CRE
**Conley, Darby** Get Fuzzy ... UFS
**Conrad, Paul** Paul Conrad's Editorial Cartoons ... TMS
**Constantin, Pavel** Pavel Constantin ... CAG
**Conway, Sean** Cultivating Life ... TMS
**Cook, Carey Orr** Daily Online Word Puzzle ... SME
**Cook, Carey Orr** Root Routes ... SME
**Cook, Carey Orr** Rootonyms ... SME
**Cook, Carey Orr** Rooty Hoot Hoot ... SME
**Cook, Carey Orr** SynOponyms ... SME
**Cook, Carey Orr** Vocabulary University ... SME
**Cook, Carey Orr** VOCONs Family (Vocabulary Comic) ... SME
**Cook, Carey Orr** Word Ogees ... SME
**Cook, Carey Orr** Word Syn-Opps ... SME
**Cook, Carey Orr** Word Waves ... SME
**Cook, Carey Orr** Word Webs ... SME
**Cook, Jan** Rootonyms ... SME
**Cook, Jan** SynOponyms ... SME
**Cook, Jan** Vocabulary University ... SME
**Cook, Jeff** Uncle Tyler ... ARTC
**Cooper, Nathan** In the Sticks ... UPS
**Corcodilos, Nick** Ask the Headhunter ... UPS
**Corey, Steve** Computer Software Review ... WF
**Corey, Steve** Travel ... WF
**Corrigan, Patrick** Patrick Corrigan ... CAG
**Corriveau, Jeff** Deflocked ... KFS
**Coulter, Ann** Ann Coulter ... UPS
**Coverly, Dave** Speed Bump ... CRE
**Cowherd, Kevin** Kevin Cowherd ... LAT-WP
**Coxnet Paginated Pages** Careers ... UPS
**Coxnet Paginated Pages** Golf Insider ... UPS
**Coxnet Paginated Pages** Healthy Living ... UPS
**Coxnet Paginated Pages** NASCAR Insider ... UPS
**Coxnet Paginated Pages** Personal Technology ... UPS
**Coxnet Paginated Pages** Video Game Page, The ... UPS
**Coxnet Paginated Pages** Wheels ... UPS
**Craig, Laura** Fun 'N Facts for Brain-iacs ... HTC
**Crane, Brian** Pickles ... WPW
**Cravens, Greg** Buckets, The ... UFS
**Creekmore, Nate** Maintaining ... UPS
**Crenshaw, Albert B.** Money Management ... LAT-WP
**Crispy Gamer** Video Games ... TMS
**Crouch, Stanley** Stanley Crouch ... KFS
**Crowe, J.D.** J.D. Crowe Editorial Cartoons & Illustrations ... CJD
**Cruz, Debra Renee** Beauty ... NNB
**Cruz, Debra Renee** Fashion ... NNB
**Cruz, Debra Renee** Food ... NNB
**Cruz, Debra Renee** Life Styles ... NNB
**Cruz, Humberto** Savings Game, The ... TMS
**Culp Ph.D., Mildred L.** WorkWise ... PAS
**Culp Ph.D., Mildred L.** WorkWise Interactive ... PAS
**Cummings, Dale** Dale Cummings' Editorial Cartoons ... ARZ
**Curley** Socnotes (Soccer Notebook) ... SHN

## D

**D'Alessandro, G.S.** G.S. D'Alessandro ... ASP
**D'Alessandro, George** George D'Alessandro ... ASP
**D'Alessandro, Karen** Karen D'Alessandro ... ASP
**D'Vari, Marisa** Building Buzz, Brand, & Business ... DEG
**D'Vari, Marisa** Taste of Luxury, A ... DEG
**Daily Racing Form Staff** Daily Racing Form's Consensus ... TMS
**Dale, Steve** My Pet World ... TMS
**Damato, Junior** Ask the Auto Doctor ... AAI
**Danglo, Dan** Dan Danglo's Cartoon Panels ... ARZ
**Daniele, Dave** Music Industry Commentaries ... AVN
**Danziger, Jeff** Danziger Editorial Cartoons ... CWS
**Darkow, John** John Darkow ... CAG
**Dauten, Dale** Corporate Curmudgeon ... KFS
**Dauten, Dale** J.T. and Dale Talk Jobs ... KFS
**Davey, Kit** Room Makeover with Kit Davey ... CTW
**Davich, Jerry** Jerry Davich ... ARTC
**Davies, Matt** Matt Davies' Editorial Cartoons ... TMS
**Davis, Jim** Garfield ... UPS
**Davis, Jim** Life According to Garfield ... UPS
**Davis, Melodie M.** Another Way ... GLS
**Dawson, Diana** Unglued From the Tube ... TMS
**Day, Bill** Bill Day ... UFS
**De Adder, Michael** Michael De Adder's Editorial Cartoon ... ARZ
**De Marne, Henri** First Aid for the Ailing House ... UFS
**de Sousa, Mauricio** Ronaldinho Gaucho ... UPS
**Dean, Paul** Car Reviews ... LAT-WP
**Deaton, Dell** Divorce Balance ... DRG
**DeBat, D.** Home Front, The ... CRA
**Debnam, Betty** Mini Page, The ... UPS
**DeBruin/Rasizer** NFLnotes ... SHN
**Deering, John** John Deering ... CRE
**Deering, John** Strange Brew ... CRE
**Deering, John** Zack Hill ... CRE
**Deitz, Susan** Single File ... CRE
**DeJesus, Melissa** My Cage ... KFS
**Delainey, Gary** Betty ... UFS
**Deligne, Frederick** Frederick Deligne ... CAG
**Demers, Carla** Art Review ... WF
**Demko Ph.D., David J.** Book Reviews: Non-Fiction, Self-Help ... DEA
**Demko Ph.D., David J.** Celebrity & Rock Star Life-Expectancy Predictions ... DEA
**Demko Ph.D., David J.** Opinion Points: Retirement, Aging, Political Issues ... DEA
**Demko Ph.D., David J.** Youth'n Your Life ... DEA
**DeMoney, Jamie** National Prep-Boys Basketball Poll ... WFS
**DeMoney, Jamie** National Prep-Football Poll ... WFS
**DeMoney, Jamie** National Prep-Girls Basketball Poll ... WFS
**DeMoraes, Lisa** Lisa DeMoraes ... LAT-WP
**Dempsey, Mark** Cartoons ... ARTC
**Denerstein, Robert** Movie Capsules ... SHN
**Denise, Jan** Inside Relationships ... CRE
**DePaul, Tony** Phantom, The ... KFS
**Derk, James S.** Computer Central ... SHN
**Detorie, Rick** One Big Happy ... CRE
**Devizias, Carlos** Carlos Devizias' Illustrations ... ARZ
**Devries, Conan** Sidney ... ARTC
**Di Pietro, Sylvia** By the Numbers ... DPS
**Di Pietro, Sylvia** Celebrity Profiles ... DPS
**Di Sandro, Deb** Slightly Off! ... SOF
**Dickinson, Amy** Ask Amy ... TMS
**Didato, Dr. Salvatore** Personality Quiz ... DIA
**Dieterich, Ray** Life's a Zoo ... ARTC
**Dietzen, Father John** Question Corner ... CAT
**Dionne Jr., E.J.** E.J. Dionne Column ... WPW
**Disney, Walt** Walt Disney's Donald Duck ... KFS
**Disney, Walt** Walt Disney's Mickey Mouse ... KFS
**DIY-Do It Yourself Network** DIY Carcare ... SHN
**Dobson, Dr. James** Focus on the Family ... UPS
**Dodds, Bill** Your Family ... CAT
**Dodds, Monica** Your Family ... CAT
**Doman, Glenn** Kids/On Better Babies ... NNB
**Domash, Harry** Online Investing ... NLP
**Donatelli, Joe** Joyride ... SHN
**Donato, Andy** Editorial Cartoon ... SMC
**Donohue M.D., Paul G.** To Your Good Health ... NAS
**Doolittle, Tom** According to Otis ... ARTC
**Douglas, Brian** Automotive Features ... AES
**Douglas, Brian** Motorcycle Reviews ... AES
**Douglas, Brian** New Car Reviews ... AES
**Douglas, Brian** Original Photography ... AES
**Douglas, Brian** Road Report ... AES
**Douglas, Brian** What's New ... AES
**Dowd, Maureen** Dowd Column (New York Times News Service) ... NYT
**Doyle, Christopher** Editorial Cartoon ... CF/CNS
**Drake, Frances** Your Individual Horoscope ... KFS
**Dresser, Michael** Wine of the Week ... LAT-WP
**Duffy, Brian** Best and the Wittiest, The ... NAS
**Duffy, J.C.** Fusco Brothers, The ... UPS
**Dulac, Gerry** NFLcaps-Pro Football Game Capsules ... SHN
**Dulley, James T.** Cut Your Utility Bills ... SMS
**Dulley, James T.** Earth Friendly Living ... SMS
**Dulley, James T.** Sensible Home ... SMS
**Dumas, Jerry** Sam & Silo ... KFS
**Dunagin, Ralph** Grin and Bear It ... NAS
**Dunagin, Ralph** Middletons, The ... TMS
**Dunham, Chip** Overboard ... UPS
**Dunkel Jr. , Richard H.** NFL College Pro Football/Basketball/Hockey Index ... DSR
**Dunkel Jr. , Richard H.** NFL College Football/Basketball/Hockey Index ... DSR
**Dunlap, Phil** Ink Pen ... UPS
**Durkee, King** Strictly Classical ... CRE
**Durr, Bill** Bill Durr ... ARTC
**Durst, Will** Will Durst ... CAG
**Dutton, Monte** NASCAR This Week ... KFS
**Dwyer, Michael** Travel Destinations ... AVN

## E

**Ebert, Jon** Golftips ... SHN
**Ebert, Roger** Roger Ebert ... UPS
**Eberts, Marge** Dear Teacher ... KFS
**Eckstein, Benjamin** America's Line ... UPS
**Eckstein, Benjamin Lee** Superstats ... TMS
**Eckstein, Bob** Bob Eckstein's Cartoon Panels ... ARZ
**Eco, Umberto** Umberto Eco ... NYT
**Edelman, Andy** En Route ... NNB
**Edelman, Andy** Hollywood Reporter, The ... NNB
**Edelman, Andy** Travel ... NNB
**Editors of Consumer Reports Magazine** From Consumer Reports ... NEA
**Eisman, Hy** Katzenjammer Kids ... KFS
**Eisman, Hy** Popeye ... KFS
**Elavsky, Cindy** Daytime Dial ... NAS
**Elder, Larry** Larry Elder ... CRE
**Eliot, Jan** Stone Soup ... UPS

## Features by Author, Artist


**Elliott, Bob** Bob Elliott....SMC
**Elliott, Christopher** Travel Troubleshooter, The....TMS
**Ellman, Kenneth** Public Service News....PSN
**Elmore, R.G.** Points on Pets....CRE
**Elrod, Jack** Mark Trail....NAS
**Elum, Chic** Christian Crosswords....SGI
**Elum, Chic** ColorCross....SGI
**Elum, Chic** Giant Crossword....SGI
**Elum, Chic** Giant Scrambler....SGI
**Elum, Chic** Kids' TV Puzzles....SGI
**Elum, Chic** Kwik-Kross....SGI
**Elum, Chic** Last Word, The....SGI
**Elum, Chic** Lingo Bingo....SGI
**Elum, Chic** Scrambler....SGI
**Elum, Chic** Soap Opera Crosswords....SGI
**Elum, Chic** TV Scrambler....SGI
**Elum, Chic** Tic Tac Tru....SGI
**Elum, Chic** Watchword....SGI
**Endore-Kaiser, Guy** Brevity....UFS
**Engberg M.D., Karen M.** Family Matters....EKM
**Engberg M.D., Karen M.** Heart & Head....EKM
**Englehart, Bob** Bob Englehart....CAG
**English, Camper** Cocktail Chatter....QSYN
**Ennico, Cliff** Succeeding in Your Business....CRE
**Entertainment News Wire** Countrycountry....NIEL
**Entertainment News Wire** TV Profiles....NIEL
**Entertainment News Wire/Billboard Magazine** Musicthisweek....NIEL
**Epstein, Benita** Six Chix....KFS
**Erbe, Bonnie** Bonnie Erbe....SHN
**Eriokson, Donna** Prime Time With Kids....KFS
**Espinosa, Resurreccion** Amanda y Rocinante....AMA
**Esquivel, Arcadio** Arcadio Esquivel....CAG
**Evans, Greg** Luann....UFS
**Evans, Larry** Evans on Chess....CHE


### F


**Fagan, Kevin** Drabble....UFS
**Fair, Katharine** Holly Wreath Man, The....UPS
**Fairrington, Brian** Brian Fairrington....CAG
**Falcon, Alen Lauzan** Alen Lauzan Falcon....CAG
**Fan, Jianping** Jianping Fan....CAG
**Farah, Joseph** Joseph Farah....CRE
**Fargo, Charlyn** Nutrition News....CRE
**Farrher, W.D.** Feature Homes....FWD
**Farmer Ellis, Vicki** Sew Simple....KFS
**Fatunla, Tayo** Our Roots....CWS
**Feinstein, Andy** Girls & Sports....CRE
**Feld, Karen** Karen Feld's Capital Connections....CC
**Feldhahn, Shaunti** Woman to Woman....UPS
**Fell, Paul** Paul Fell's Editorial Cartoons....ARZ
**Fendelman, Helaine** Treasures....SHN
**Fenton, Lois** Male Call (Just for Men)....MAL
**Ferdinand, Ron** Dennis the Menace....NAS
**Ferguson, David** Creative Space....TSS
**Ferris, David** Fantasy Football Matchup Meter....MMG
**Ferris, David** NFL Scouting Notebook....MMG
**Fertig, Jack** Q Scopes (for Men)....QSYN
**Fertig, Jack** Q Scopes (for Men & Women)....QSYN
**Fertig, Jack** Q Scopes (for Women)....QSYN
**Feuti, Norm** Retail....KFS
**Fidlin, Ken** Ken Fidlin....SMC
**Fischer, Ed** Agrinews and Fischer Editorial Cartoon....FIS
**Fischer, Ed** Editorial Cartoon....FIS
**Fischer, Ed** Talks....FIS
**Fisher, Douglas** Politics....SMC
**Flagler, Betsy** Parent to Parent....UFS
**Flatt Jr., Gary** Hewson....ARTC
**Flattau, Edward** Global Horizons....GH
**Food Network Kitchens** Ask Food....SHN
**Food Network Kitchens** Foodtips....SHN
**Ford, Lynda** Workplace Corner....HTC
**Fournier, Dr. Yvonne** Hassle-free Homework....SHN
**Fox, Matt** Room by Room....SHN
**Fox D.V.M., Michael** Animal Doctor....UFS
**Fracassa, Francesca** About Food....AVN
**Fracassa, Francesca** Avanti NewsFeatures Auto Word Search....AVN
**Fracassa, Francesca** World from a Teenage Point of View, The....AVN
**Fracassa, Hawke** Auto Trivia....AVN
**Fracassa, Hawke** Automotive Road Tests From Detroit....AVN
**Fracassa, Hawke** Car Tuned: Daily Automotive News and Commentary from Detroit....AVN
**Fracassa, Hawke** Hawke Fracassa....AVN
**Fracassa, Hawke** SUV Road Tests....AVN
**Fracassa, Hawke** Trading Cards....AVN
**Fracassa, Rebecca** World from a Teenage Point of View, The....AVN
**Frampton, Otis** Jupiter Blues....ARTC
**Francisco, Manny** Manny Francisco....CAG
**Frank, Daryl Jay** Gilley & Wynn....CF/CNS
**Frank, Kevin** Heaven's Love Thrift Shop....KFS
**Frank, Phil** Elderberries, The....UPS
**Franke, Phil** Master Strokes....KFS
**Frankel, Boaz** Science and Space Travel....MNLN
**Fredericks, Fred** Mandrake the Magician....KFS
**Friedman, Amy** Tell Me a Story....UPS
**Friedman, Thomas L.** Friedman Column (New York Times News Service)....NYT
**Friedmann, Rosemary** Interiors (Creative Environments)....SHN
**Frommer, Arthur** Arthur Frommer's Travel Column....KFS
**Frost, David** Sports & Families....CF/CNS
**Fry, Michael** Over the Hedge....UFS
**Fuller, Jake** Jake Fuller's Editorial Cartoons....ARZ


### G


**Gaffney, James B.** Health & Fitness....MLF
**Gaffney, James B.** National News....MLF
**Gailey, Phil** Gailey....SHN
**Gallagher, Jim** Amaze (Atajo)....UFS
**Gallagher, Jim** Gallagher....SHN
**Gallagher, Maggie** Maggie Gallagher....UPS
**Gallagher, Peter** Heathcliff....CRE
**Galloway, Joe** Joe Galloway....TMS
**Gambill, Buzz** Caricatoons....GAGS
**Gambill, Buzz** Caricatures By Buzz Gambill....GAGS
**Gambill, Buzz** Heartland....GAGS
**Gambill, Buzz** Murfy....GAGS
**Gambill, Buzz** Valley of the Stars....GAGS
**Gamble, Ed** Gamble Cartoons....KFS
**Garrett, Craig** Auto Trivia....AVN
**Garrity, Mary Carol** Style at Home....UFS
**Gary, Charles** Working it Out....CRE
**Gately, George** Heathcliff....CRE
**Gauer, Tom** Word Warp....UFS
**Geller, Arrol** Architext....IN
**Gellman, Marc** God Squad, The....TMS
**Gelman, Bernard** Off the Beaten Track....GEL
**Genovese, Sandi** DIYHobbies....SHN
**George Jr., Thomas** Hewson....ARTC
**Gergen, Joe** Joe Gergen....LAT-WP
**Getler, Michael** Ombudsman Column....LAT-WP
**Geyer, Georgie Anne** Georgie Anne Geyer....UPS
**Gianni, Gary** Prince Valiant....KFS
**Gibbons, Anne** Six Chix....KFS
**Gibson, Valerie** Sex & Relationships....SMC
**Giella, Joe** Mary Worth....NAS
**Gilbert, Anne** Antique Detective, The....ANT
**Gilbert, Anne** Antique Detective (Monthly), The....ANT
**Gilbert, David** Buckles....KFS
**Gilbert, Karl D.** Golf: Games of Golf....GPS
**Gilbert, Karl D.** Golf: Golf Equipment Column....GPS
**Gilbert, Karl D.** Golf: Golf Health & Fitness....GPS
**Gilbert, Karl D.** Golf: Laughter on the Links....GPS
**Gilbert, Karl D.** Golf: Learn to Play Better Golf....GPS
**Gilbert, Karl D.** Golf: Make A Ruling....GPS
**Gilbert, Karl D.** Golf: Proper Golf Etiquette....GPS
**Gilbert, Karl D.** Golf: Question & Answer....GPS
**Gilbert, Karl D.** Golf: Reading the Greens (Professional Golf Analysis)....GPS
**Gilbert, Rose Bennett** Decor Score/Homes....CRE
**Gilchrist, Brad** Nancy....UFS
**Gilchrist, Guy** Nancy....UFS
**Gilchrist, Guy** Night Lights & Pillow Fights....GILC
**Gilchrist, Guy** Your Angels Speak....GILC
**Gilligan, Paul** Pooch Cafe....UPS
**Gilliland, Jillian** Holly Wreath Man, The....UPS
**Gilliland, Jillian** Tell Me a Story....UPS
**Gilmer, Maureen** Yardsmart....SHN
**Gisler, Peggy** Dear Teacher....KFS
**Glasbergen, Randy** Better Half, The....KFS
**Glass, Diane** Woman to Woman....UPS
**Glassman, James K.** James K. Glassman....LAT-WP
**Glauber, Bob** Bob Glauber....LAT-WP
**Glink, Ilyce R.** Ask the Real Estate Lawyer....TGI
**Glink, Ilyce R.** 50 Simple Steps You Can Take to Sell Your House Faster & for More Money in Any Market....TGI
**Glink, Ilyce R.** One Hundred Questions Every First-Time Homebuyer Should Ask....TGI
**Glink, Ilyce R.** One Hundred Questions Every First-Time Homeseller Should Ask....TGI
**Glink, Ilyce R.** One Hundred Questions You Should Ask About Your Personal Finances....TGI
**Glink, Ilyce R.** Personal Finance Matters....TGI
**Glink, Ilyce R.** Real Estate Matters....TGI
**Glink, Ilyce R.** Real Estate Matters....TMS
**Glink, Ilyce R.** Steps You Can Take to Disaster-Proof Your Finances....TGI
**Goldberg, Jonah** Jonah Goldberg....TMS
**Goldman, Bob** Work Daze....CRE
**Goldstein, Toby** Scopin' the Soaps....TMS
**GOLF Magazine Editors** Private Lessons....UFS
**Goodman, Amy** Amy Goodman....KFS
**Goodman, Ellen** At Large Column....WPW
**Gootzeit, Dr.** Doctor's In, The....MNLN
**Gorbachev, Mikhail** Mikhail Gorbachev....NYT
**Gorman, Stan** Rule of Thumb, The....ARTC
**Gorrell, Bob** Bob Gorrell....CRE
**Gott M.D., Peter** Dr. Gott....NEA
**Grace, Bud** Piranha Club....KFS
**Graedon, Dr. Teresa** People's Pharmacy, The....KFS
**Graedon, Joe** People's Pharmacy, The....KFS
**Graham, Dr. Billy** My Answer....TMS
**Graham, Paula Royce** Cinema Talks....GNS
**Graham, Paula Royce** Paula Royce Graham....GNS
**Graham, Paula Royce** Sportcasting....GNS
**Graham, Paula Royce** Theatergraham....GNS
**Graham, Paula Royce** Your Health is Your Responsibility!....GNS
**Graham, Paula Royce** You're Putting Me On....GNS
**Grasdal, James** James Grasdal's Editorial Cartoons....ARZ
**Gray, John** Men are From Mars Women are From Venus....CRE
**Graziano, John** Ripley's Believe It or Not!....UFS
**Grecco, Sergio** Crucigramas....TMS
**Green, Dave** Conceptis Hashi....KFS
**Green, Dave** Conceptis Battleships....KFS
**Green, Dave** Conceptis CalcuDoku....KFS
**Green, Dave** Conceptis Diagonal Sudoku....KFS
**Green, Dave** Conceptis Irregular Sudoku....KFS
**Green, Dave** Conceptis Kakuro....KFS
**Green, Dave** Conceptis Mega Sudoku....KFS
**Green, Dave** Conceptis Multi Sudoku....KFS
**Green, Dave** Conceptis Pic-a-Pix....KFS
**Green, Dave** Conceptis Sudoku....KFS
**Green, Dave** Conceptis Sum Sudoku....KFS
**Greenberg, Paul** Paul Greenberg....TMS
**Grier, Myrna** TV/Film Reviews....ITP
**Griffith, Bill** Zippy the Pinhead....KFS
**Griswold, Robert** Rental Forum, The....IN
**Griva, Ven** Lifewire....CRE
**Groening, Matt** Life in Hell....ACME
**Gruenberg, Mark J** Months Back, Months Ahead, The....PAI
**Guerrero, Anthony W.** Movies, Games & Technology....AVN
**Guisewite, Cathy** Cathy....UPS
**Gujjar, Banagere** Banagere Gujjar's Cartoons....ARZ
**Gun, Milton J.** Cruise News/Views....NENS
**Gun, Milton J.** Cruise News/Views....TLF
**Gun, Milton J.** Destinations....NENS
**Gun, Milton J.** Destinations....TLF
**Gun, Milton J.** Rating the Cities....TLF
**Guren, Peter** Ask Shagg....CRE
**Gustafson, Donna** Parent Previews - On Movies....OVC
**Gustafson, Donna** Parent Previews - On Video....OVC
**Gustafson, Donna** Parent Previews Report Card....OVC
**Gustafson, Rod** Parent Previews - On Movies....OVC
**Gustafson, Rod** Parent Previews - On Video....OVC
**Gustafson, Rod** Parent Previews Report Card....OVC
**Guttentag, Jack M.** Ask the Mortgage Professor....IN


### H


**Habes, Bob** You Be the Critic....UFS
**Hachfeld, Rainer** Rainer Hachfeld....CAG
**Hajjaj, Emad** Emad Hajjaj....CAG
**Hales, Linda** What's Hot....LAT-WP
**Hall, Ed** Ed Hall's Editorial Cartoons....ARZ
**Hall, John** Hall....SHN
**Hall, Lane W.** Sportcasting....GNS
**Hallagan, Rich** That's Rich....ARTC
**Hallatt, Alex** Arctic Circle....KFS
**Halpern, Steve** MoneyDigest....SHN
**Hambrick, Judd** WordScrimmage....UFS
**Hambrock, John** Brilliant Mind of Edison Lee, The....KFS
**Hamilton, Argus** Argus Hamilton....EINK
**Hamilton, Gene** Do It Yourself...Or Not?....TMS
**Hamilton, Kathleen** North of 49 Crossword....TSS
**Hamilton, Katie** Do It Yourself...Or Not?....TMS
**Hamilton, Marcus** Dennis the Menace....NAS
**Handelsman, Walt** Walt Handelsman's Editorial Cartoons....TMS
**Hansen, Mark Victor** Chicken Soup for the Soul....KFS
**Hanson, Victor Davis** Victor Davis Hanson....TMS
**Hansson, Riber** Riber Hansson....CAG
**Hansson, Riber** Riber Hansson's Editorial Cartoons & Illustrations....ARZ
**Harden, Mike** Mike Harden....SHN
**Hardison, Stan** Neighbors....CF/CNS
**Harlan, Glenda** Scout....ARTC
**Harney, Kenneth R.** Nation's Housing Column, The....WPW
**Harper, Jenny** Mix It Up With Jenny....FFES
**Harrington, Patrick** Windy City....ARTC
**Harris, Jeff** Shortcuts....UFS
**Harris, Jeff** Shortcuts....NEA
**Harrop, Froma** Froma Harrop....CRE
**Harrop, Graham** Graham Harrop's Cartoon Panels....ARZ
**Hart, Betsy** Betsy Hart....SHN
**Hart, Johnny** B.C....CRE
**Hart, Johnny** Wizard of Id, The....CRE
**Harvard Health** Medicine Cabinet, The....TMS
**Harvard Medical School** Harvard Medical School Adviser, The....UFS
**Hattes, Ann** Food....SRW
**Hattes, Ann** Travelers' Checks....CF/CNS
**Haught, Jeb** Video Game Reviews....CRE
**Haver, Sharon** Sharon Haver's Focus on Style....FOC
**Hawkins, Jonny** Zoolies....ARTC
**Hawks, Ellen** Recipe Finder....LAT-WP
**Hax, Carolyn** Tell Me About It....WPW
**Hayden, Chaunce** Interview of the Week....COL
**Hayden, Chaunce** News Truth & Gossip....COL
**Healey, Steve** Assignment: UK/Europe....CF/CNS
**Heir, Theron** Rudy Park....UFS
**Heloise** Hints from Heloise....KFS
**Heloise** Hints from Heloise (classified)....KFS
**Heloise** Hints from Heloise (condensed)....KFS
**Hemrick, Father Eugene** Human Side, The....CAT

**Hendrick, Jr., Charles** Short Short Stories ..... CF/CNS
**Henry, Reg** Henry ..... SHN
**Hentoff, Nat** Sweet Land of Liberty ..... NEA
**Herbert, Bob** Herbert Column (New York Times News Service) ..... NYT
**Herschberger** Political Cartoons ..... SRW
**Hetts, Mark** Mr. Handyperson ..... UPS
**Hiaasen, Carl** Carl Hiaasen ..... TMS
**Hilburn, Scott** Argyle Sweater, The ..... UPS
**Hill, Frank** King's Court ..... CF/CNS
**Hill, Marge** Home Base ..... ARTC
**Hill, Ron** Home Base ..... ARTC
**Hiller, Shari** Room by Room ..... SHN
**Hilty, Joan** Bitter Girl ..... QSYN
**Himowitz, Michael** Michael Himowitz ..... LAT-WP
**Hinds, Bill** Cleats ..... UPS
**Hinds, Bill** Tank McNamara ..... UPS
**Hirsch, Lynda** Lynda Hirsch on Soaps ..... CRE
**Hirsch, Tannah** Goren Bridge ..... TMS
**Hitch, David M.** Best and the Wittiest, The ..... NAS
**Hitchens, Christopher** Christopher Hitchens ..... NYT
**Hoagland, Jim** Jim Hoagland Column ..... WPW
**Hoeger, Justin** VidGame ..... SHN
**Hoest, Bunny** Lockhorns, The ..... KFS
**Hoffman, Bruce** Business Current Events ..... WF
**Hoffman, Ken** Drive-Thru Gourmet ..... KFS
**Hohlstein M.S., Rebecca** Food Fight (The People's Guide to Food Safety in a Dangerous World) ..... RBH
**Holbert, Jerry** Jerry Holbert ..... NEA
**Holbrook, Bill** On the Fastrack ..... KFS
**Holbrook, Bill** Safe Havens ..... KFS
**Holland, Earle** GeoWeek ..... NYT
**Hollander, Nicole** Sylvia ..... TMS
**Hollywood Reporter** Hollywood Reporter Briefs Package ..... NIEL
**Hollywood Reporter** Hollywood Reporter Film Reviews ..... NIEL
**Hollywood Reporter** Hollywood Reporter Pay TV Reviews ..... NIEL
**Hollywood Reporter** Hollywood Reporter Rambling Reporter ..... NIEL
**Hollywood Reporter** Hollywood Reporter TV Reviews ..... NIEL
**Hollywood Reporter** Hollywood Reporter Weekly Boxoffice ..... NIEL
**Holth, Carl A.** Know Your Banker ..... BN
**Holze, Duane (Cash)** Classified Guys, The ..... CLAS
**Holze, Todd (Carry)** Classified Guys, The ..... CLAS
**Home & Garden Television** 101 Ideas ..... SHN
**Horowitz, Rick** Rick Horowitz Column ..... HOR
**Horsey, David** David Horsey's Editorial Cartoons ..... TMS
**Horwitz, Jane** Family Filmgoer, The ..... WPW
**Hossein, Munawar** Entertainment Photo Service ..... FTI
**Howard, Margo** Dear Margo ..... CRE
**Hoyt, David L.** Boggle BrainBusters ..... TMS
**Hoyt, David L.** Jumble Crosswords ..... TMS
**Hoyt, David L.** Sunday Jumble Crossword ..... TMS
**Hoyt, David L.** TV Jumble ..... TMS
**Huffaker, Sandy** Sandy Huffaker ..... CAG
**Huffington, Arianna** Arianna Huffington ..... TMS
**Hulme, Etta** Etta Hulme ..... NEA
**Hunt, Jim** Sports ..... SMC
**Hunter, Stephen** Stephen Hunter ..... LAT-WP
**Hurst, Bob** Baseball Report ..... HSM
**Hurst, Bob** MLB Power Rankings ..... HSM
**Hurst, Bob** NASCAR Race Week ..... HSM
**Hurst, Bob** NFL Power Rankings ..... HSM
**Hurst, Bob** NFL Preview & Picks ..... HSM
**Hurst, Bob** NFL Report ..... HSM
**Hurst, Bob** Sports Shorts ..... HSM
**Hurst, Bob** Sports Trivia ..... HSM
**Huss, Sally** Happy Musings ..... KFS
**Hymer, Dian** Starting Out ..... IN


## I


**Icart, Melodye Hecht** Name Game, The ..... NGI
**Icart, Melodye Hecht** Ring-A-Lingo ..... NGI
**Ignatius, David** David Ignatius Column ..... WPW
**Ilisley, David** Boomer Blogs ..... CF/CNS
**Ilisley, David** Ribs 'n Jibs ..... CF/CNS
**iMoneyNet & Information Research Services, Inc.** Money Market Package ..... TMS
**iMoneyNet, Inc.** Money Market Funds Table ..... TMS
**iMoneyNet, Inc.** Tax-Free Money Market Funds Table ..... TMS
**Incantalupa, Tom** Car Reviews ..... LAT-WP
**Informa Research Services, Inc.** Banks vs. Money Funds ..... TMS
**International Artists** Symbolics ..... CWS
**International Political Cartoonists** Views of the World ..... CWS
**International Political Cartoonists** WorldView ..... CWS
**International/U.S. Caricaturists** Caricatures of the World ..... CWS
**International/U.S. Cartoonists** Cartoon Archive (Cartoon & Graphic Search Service) ..... CWS
**International/U.S. Cartoonists** Ecotoon ..... CWS
**International/U.S. Humor Cartoonists** BizWit ..... CWS
**International/U.S. Humor Cartoonists** Wit of the World ..... CWS
**International/U.S. Humor Cartoonists** Wit of the World: Sunday (Top World Cartoons in Color) ..... CWS
**International/U.S. Political Cartoonists** BusinessViews ..... CWS
**International/U.S. Political Cartoonists** ViewsAmerica ..... CWS
**International/U.S. Political Cartoonists** ViewsEurope ..... CWS
**International/U.S. Political Cartoonists** ViewsLatinAmerica ..... CWS
**International/U.S. Political Cartoonists** ViewsMideast ..... CWS
**Isaac, Ed** Travel ..... WF
**Ismail, Samsudin** Samsudin Ismail's Caricatures ..... ARZ
**Ivins, Molly** Molly Ivins ..... CRE


## J


**Jackson, Ellsworth** Blackouts ..... CF/CNS
**Jackson, Jesse** Rev. Jesse Jackson ..... TMS
**Jacoby, Jeff** Jeff Jacoby ..... NYT
**Jaffe, Azriela** Advice From A-Z ..... ANC
**Jahanshahi, Ali** Ali Jahanshahi's Illustrations ..... ARZ
**James, Gary** Gary James Presents ..... JAM
**Janney, Rich** Bee Sting Creations ..... ARTC
**Jeffrey, Terence P.** Terence P. Jeffrey ..... CRE
**Jennings, Brad** Table d'Hop ..... PITE
**Jensen, Cheryl** Down the Road ..... AAI
**Jiho** Jiho ..... CAG
**Joachim, Jean** Movie Choices for Kids ..... MCFK
**Johansson, Olle** Olle Johansson ..... CAG
**John, Ramona** Speaking of Travel ..... SRW
**Johnson, Aaron** W.T. Duck ..... UPS
**Johnson, Jimmy** Arlo and Janis ..... NEA
**Johnson, Nancy** Soap Opera Review ..... UFS
**Johnson, Rheta Grimsley** Rheta Grimsley Johnson ..... KFS
**Johnston, Jeff** Rolling Homes ..... AAI
**Johnston, Lynn** For Better Or For Worse ..... UPS
**Jones, Clay** Clay Jones ..... CRE
**Jones, Jeanne** Cook It Light ..... KFS
**Jones, Kerry** House Action Reports ..... CQ
**Jones, Steve** Plant Man, The ..... PM
**Joseph, Thomas** Joseph Crossword Puzzle with Cryptoquote ..... KFS
**Joyce, Marion** Consumer Corner ..... JOY
**Joyce, Marion** Cookbook Corner ..... JOY
**Joyce, Shawn Dell** Sustainable Living ..... CRE


## K


**Kadare, Ismail** Ismail Kadare ..... NYT
**Kahn, A. David** Say What You See ..... ARTC
**Kaiser, Frank** Suddenly Senior ..... SRW
**Kallaugher, Kevin** KAL Editorial Cartoons (Baltimore Sun & The Economist) ..... CWS
**Kane, Tricky Ricky** Wordy Gurdy ..... UFS
**Kanter, Evelyn** FreeWheeling ..... AAI
**Kanter, Rosabeth Moss** Rosabeth Moss Kanter ..... NYT
**Karennina, Anna** Currents in Education ..... MNLN
**Kasper, Jeffrey S.** Customer Service as a Bottom Line ..... SER
**Kasper, Jeffrey S.** Speaking of Service ..... SER
**Kasper, Lynne Rossetto** Splendid Table, The ..... SHN
**Kast, Bob** Garden Tip Graphic ..... CRE
**Kast, Bob** Home How To/Graphic ..... CRE
**Katz, D. Bar** Theater & Film ..... NNB
**Katz, David** David Katz ..... NYT
**Katz, Harry Jay** Katz Meow, The ..... NNB
**Kausler, Donald** Graying ..... SHN
**Keane, Bil** Family Circus, The ..... KFS
**Keane, Bil** Family Circus Reflections, The ..... KFS
**Keane, Connie** New Car Drives ..... AAI
**Keane, Connie** 2009/2010 e-Auto ..... AAI
**Keane, Jeff** Family Circus, The ..... KFS
**Keane, Jeff** Family Circus Reflections, The ..... KFS
**Keefe, Mike** Mike Keefe ..... CAG
**Keillor, Garrison** Garrison Keillor ..... TMS
**Kelley, Steve** Steve Kelley ..... CRE
**Kelly, Jack** Jack Kelly ..... JPS
**Kelly, Marguerite** Family Almanac ..... FA
**Kelly, Marty** No Wasted Motion ..... ARTC
**Kelly, Sandra** Fitness After 50 ..... SRW
**Kelly, T. Brian** T. Brian Kelly's Editorial Cartoons ..... ARZ
**Kemp, Jack** Jack Kemp ..... CRE
**Kennedy, Joyce Lain** Careers Now ..... TMS
**Kennedy, Joyce Lain** Careers Now ..... SFI
**Kennedy, Paul** Paul Kennedy ..... TMS
**Khalje, Susan** Sew ..... SHN
**Khan, Ham** Ham Khan's Cartoon Panels ..... ARZ
**Kim, Jae-Ha** Celebrity Travel ..... TMS
**Kincaid, Cliff** AIM Column ..... AIM
**Kincaid, Cliff** AIM Report ..... AIM
**Kindred, Dave** Dave Kindred ..... LAT-WP
**King, Alan** Alan King's Illustrations ..... ARZ
**King, Bill** Magic in a Minute ..... UPS
**King, Jerry** Jerry King's Cartoon Panels ..... ARZ
**King, Mac** Magic in a Minute ..... UPS
**Kinsley, Michael** Michael Kinsley ..... LAT-WP
**Kinsolving, Carey** Kids Talk About God ..... CRE
**Kiplinger** Money Power ..... TMS
**Kiplinger** Your Money Package ..... TMS
**Kirkman, Rick** Baby Blues ..... KFS
**Kirschen, Yaakov** Yaakov Kirschen ..... CAG
**Kissinger, Henry** Henry Kissinger ..... TMS
**Klein, Naomi** Naomi Klein ..... NYT
**Kline, Daniel B.** Daniel B. Kline Column ..... DKC
**Knight, Keith** Knight Life, The ..... UFS
**Knurek, Jeff** Boggle BrainBusters ..... TMS
**Knurek, Jeff** Jumble ..... TMS
**Knurek, Jeff** Jumble for Kids ..... TMS
**Knutzen, Eirik** Television Close-Up ..... CRE
**Koehler, Robert** Robert Koehler ..... TMS
**Koloian, Kevin** Cars With Tenisha Mercer ..... AVN
**Komarnitski, Christo** Christo Komarnitski ..... CAG
**Kondracke, Morton** Morton Kondracke ..... NEA
**Kondracke, Morton** Morton Kondracke ..... UFS
**Kopperud, Tim** Been There, Done That ..... ARTC
**Kornheiser, Tony** Tony Kornheiser ..... LAT-WP
**Koterba, Jeff** Best and the Wittiest, The ..... NAS
**Kountouris, Michael** Michael Kountouris ..... CAG
**Kovalic, John** Dork Tower (Technology & Internet Cartoons) ..... SHE
**Kovalic, John** John Kovalic (Editorial Cartoon) ..... SHE
**Kovalic, John** Newbies (Computers & Pop Culture Cartoons) ..... SHE
**Kovalic, John** Wild Life ..... SHE
**Kovalic, John** Wisconsin Editorial Cartoons ..... SHE
**Kovel, Terry** Kovels: Antiques and Collecting ..... KFS
**Kozak, Wojtck** Wojtck Kozak's Caricatures & Illustrations ..... ARZ
**Koziol, Timothy** Wally Pike's Outdoor Features ..... WPOF
**Kramer, Jill** Best of Books ..... WF
**Krauthammer, Charles** Charles Krauthammer Column ..... WPW
**Kresse, William** Your Newspaper ..... JPS
**Kristof, Kathy** Kathy Kristof ..... TMS
**Kristof, Nicholas** Nicholas Kristof ..... NYT
**Krivyanski, Michael** No Assignment Too Difficult ..... CF/CNS
**Krugman, Paul** Paul Krugman ..... NYT
**Kruza, J.A.** Auto/Wheeling How To's ..... AHT
**Kruza, J.A.** Automobiles ..... AHT
**Kruza, J.A.** Photo Memories ..... AHT
**Kudlow, Lawrence** Lawrence Kudlow ..... CRE
**Kyff, Rob** Word Guy, The ..... CRE


## L


**La Pike, (Bob) I.** Portfolio ..... CF/CNS
**LaBan, Patty** Edge City ..... KFS
**LaBan, Terry** Edge City ..... KFS
**Labonte, Richard** Book Marks ..... QSYN
**LaFee, Scott** Eureka! ..... CRE
**LaFee, Scott** Wellnews ..... CRE
**Lafontaine, Ben** Ben Lafontaine's Caricatures & Illustrations ..... ARZ
**Lambro, Donald** Donald Lambro ..... UFS
**Lancer Analytics** Insider Trading ..... TMS
**Landers, Ann** Classic Ann Landers ..... CRE
**Landsmann, Leanna** A+ Advice for Parents ..... UFS
**Lane, Mike** Mike Lane ..... CAG
**Langerak, Martin** Martin Langerak's Illustrations ..... ARZ
**Lank, Edith** House Calls ..... CRE
**Lankhof, Bill** Bill Lankhof ..... SMC
**Larson, Gary** Far Side International ..... CRE
**Larson, Julie** Dinette Set, The ..... CRE
**Larter, John** John Larter's Editorial Cartoons ..... ARZ
**Last, Eugenia** Last Word in Astrology, The ..... UPS
**Last, Eugenia** Lovescope ..... UPS
**Lavine, Alan** Family Finances ..... LAV
**Lavine, Alan** Mutual Funds ..... LAV
**Lavine, Alan** Sunshine Investing ..... LAV
**Lawrance, Joy** Travel With Grandkids ..... SRW
**Lawrence, Zachary** Pop Music ..... NNB
**Lawson, Laurie** Shopping Can Be Fun ..... PITE
**Lawson, Laurie** Video to Go ..... PITE
**Lawson, Nigella** Nigella Lawson ..... NYT
**Layne, Bill** Digital Pigg ..... ARTC
**Lazarus, Mell** Momma ..... CRE
**League Of American Theaters & Producers** Broadway-Chart ..... NIEL
**Leahy, Dick** Great Moments ..... CF/CNS
**Leaman, C.J.** Good Life, The ..... ARTC
**Leatherdale, Linda** Linda Leatherdale ..... SMC
**Leblang, Bonnie Tandy** Supermarket Sampler ..... UPS
**Leckey, Andrew** Successful Investing ..... TMS
**Lee, Ling** CNA Newswire ..... TECO
**Lee, Luaine** Profile ..... SHN
**Lee, Luaine** Stargazing ..... SHN
**Lee, Stan** Amazing Spider-Man, The ..... KFS
**Lee, Vic** Pardon My Planet ..... KFS
**Lee-Petri, Tracey** News for Parents ..... AVN
**Lee-Petri, Tracey** With the Kids ..... AVN
**Lehti, John** Facts About the Bible ..... DAS
**Leiknes, Mark** Cow & Boy ..... UFS
**Leiknes, Mark** Cow & Boy ..... NEA
**Lemieux, Ron** Rule of Thumb, The ..... ARTC
**Leposky, George** Business Insights ..... AMC
**Leposky, George** Business Traveler, The ..... AMC
**Leposky, George** EnviroScan ..... AMC
**Leposky, George** Golden Years ..... AMC
**Leposky, George** HealthScan ..... AMC
**Leposky, George** Pet-Insights ..... AMC
**Leposky, George** Travel Adventures ..... AMC
**Leposky, George** Traveling the South ..... AMC
**Leposky, Rosalie E.** Food for Thought ..... AMC
**Leposky, Rosalie E.** House and Home ..... AMC
**Leposky, Rosalie E.** Southern Book Reviews ..... AMC
**Leposky, Rosalie E.** Timeshare Topics ..... AMC
**Leposky, Rosalie E.** Travel Adventures ..... AMC
**Leposky, Rosalie E.** Traveling the South ..... AMC
**Lesel, Helene** Rental Savvy ..... IN
**Leshock, Edward** It Has Been Noted That ..... ARTC
**Lester, Mike** Mike Lester ..... CAG

## Features by Author, Artist


**Lester, Mike** Mike Lester....UFS
**Levy, Bernard-Henri** Bernard-Henri Levy....NYT
**Lewis, Holden** Real....SHN
**Lewis, Joyce Nichols** Los Angeles Times Crossword-Sunday....TMS
**Lewis, Joyce Nichols** Los Angeles Times Daily Crossword....TMS
**Lewis, T** Over the Hedge....UFS
**Lewis, Todd** Teenage Travel....JPS
**Libenson, Terri** Pajama Diaries, The....KFS
**Liberman, Gail** Family Finances....LAV
**Liberman, Gail** Managing Your Fortune....LAV
**Liberman, Gail** Sunshine Investing....LAV
**Lieber, Larry** Amazing Spider-Man, The....KFS
**Limbaugh, David** David Limbaugh....CRE
**Lindsay, John** Fbccollegecaps-College Game Capsules....SHN
**Lindsay, John** Lindsay....SHN
**Linton, Marilyn** Health Watch....SMC
**Littlewood, Lee** Kids' Home Library....CRE
**Litton, Drew** Win, Lose & Drew....NEA
**Lobanov, Igor** Travel....MLF
**Locher, Dick** Dick Locher's Editorial Cartoons....TMS
**Locher, Dick** Dick Tracy....TMS
**Logan, Pat** Here's How....CRE
**Lokey, Lorry I.** Business Wire Newsletter....BUS
**Lomax, Glynda** About Life....LMX
**Lombardo, Bill** Cheap Thrills Cuisine....WPW
**Lond, Harley** Movie Land News/Hollywood Hot Shots/On Video....CF/CNS
**Longan, Krystin** Fashion Forward....COL
**Longo, Frank** Premier Crossword Puzzle with Cryptoquip....KFS
**Lopez, Kathryn Jean** Kathryn Jean Lopez....NEA
**Love, Jason** Pocket Logic....JLC
**Love, Jason** Real Life Snapshots....JLC
**Love, Jason** Silly Questions....JLC
**Love, Jason** Snapshots....JLC
**Love, Jason** So It Goes....JLC
**Love, Jason** Standup Comedy....JLC
**Lovera, Lou** Something New....ARTC
**Lowe, Chan** Chan Lowe's Editorial Cartoons....TMS
**Lowry, Rich** Rich Lowry....KFS
**Lubell, Mark** Magnum Photos Inc....MPI
**Lucas, Phil** Phil Lucas....CRE
**Luckovich, Mike** Luckovich....CRE
**Ludwig, Vince** On the Radio....ARTC
**Lurie, Ranan R.** Lurie's Newscartoon....CRT
**Lurie, Ranan R.** Lurie's Newsmaker (Portraits)....CRT
**Lyden, Judy** DayCare....SHN
**Lyman, Shelby** Chess by Shelby Lyman....BCF
**Lyman, Shelby** Chess Quiz....BCF
**Lynch, Dr. Tim** Ask Dr. Tim....NWS
**Lynch-Hudson, Regina** Doing Biz In....DBI
**Lynn, Jodie** Parent to Parent....PTP
**Lynn, Richard** Sons of Liberty - Finding Freedom in an Unfree World....PDF
**Lyons, Dan** Get Off the Road....AAI
**Lyons, Gene** Gene Lyons....NEA


### M


**MacDonald, Bob** Bob MacDonald....SMC
**MacIntosh, Craig** Doodles....CRE
**MacIntosh, Craig** Sally Forth....KFS
**MacIntyre, John** Figuratively Speaking....UPS
**Mackay, Harvey** Harvey Mackay....UFS
**Mackenzie, Ross** Ross Mackenzie....TMS
**MacKinnon, Bruce** Bruce MacKinnon's Editorial Cartoons....ARZ
**MacNelly, Susie** Shoe....KFS
**Macomb (MI) Observer Staff** Books....AVN
**MacPherson, Karen** Children's Corner....SHN
**Madden, Chris Casson** Interiors by Design....SHN
**Maeder, Jay** Annie....TMS
**Magliozzi, Ray** Click and Clack Talk Cars....KFS
**Magliozzi, Tom** Click and Clack Talk Cars....KFS
**Majchrzak, Marty** Trucks & RVs....AVN
**Malkin, Michelle** Michelle Malkin....CRE
**Mallett, Jef** Frazz....UFS
**Mammana, Dennis** Stargazers....CRE
**Mann, Chuck** Chuck Mann....ARTC
**Marciuliano, Francesco** Sally Forth....KFS
**Margenau, Tom** Your Social Security....CRE
**Margolis, Eleanor** At Home....NENS
**Margolis, Eleanor** Travel Talk....TLF
**Margolis, Eric** Eric Margolis....SMC
**Margolis, Matthew** Dogs, Cats and Other People....CRE
**Margolius, Esther** How to Buy....PAI
**Marguliès, Jimmy** Best and the Wittiest, The....NAS
**Marias, Javier** Javier Marias....NYT
**Marinacci, Peter** Wombania....WOM
**Markstein, Gary** Editorial Cartoon....CRE
**Marshall, John** Blondie....KFS
**Martha Stewart Living Magazine** Living....NYT
**Martin, Charlie** On the Record....CAT
**Martin, Ellen James** Smart Moves....UPS
**Martin, Judith** Miss Manners....UFS
**Martin, Leo** Leo Martin's Caricatures....ARZ
**Martin, Roland** Roland Martin....CRE
**Martinez, Al** Al Martinez....LAT-WP
**Martinez, Tomas Eloy** Tomas Eloy Martinez Column....NYT
**Marvez, Alex** Pro Wrestling....SHN
**Mason-Draffen, Carrie** Help Wanted....LAT-WP
**Mateja, Jim** Auto Letters....TMS
**Mateja, Jim** Test Drive....TMS
**Mathews, Jackie** Crossword Puzzles....PFS
**Mathews, Jackie** Custom-Made Puzzles....PFS
**Mathews, Jackie** Word Search Puzzles....PFS
**Mathis, Holiday** Horoscopes by Holiday....CRE
**Matson, R.J.** R.J. Matson....CAG
**Matson, R.J.** R.J. Matson's Editorial Cartoons....ARZ
**Matthews, Herman** Fbc Power-College Football Rankings....SHN
**Matthews, Herman** Pro Football Rankings....SHN
**Matthews, Jackie** Daily Commuter Puzzle, The....TMS
**Matthews, Jackie** TV Crossword, The....TMS
**Mattingly, Terry** On Religion....NEA
**Mattingly, Terry** On Religion....SHN
**Maurer, Linus** Challenger....KFS
**Max, Kim** Head Case....UPS
**Maxwell, Bill** Bill Maxwell....SHN
**Mayberry, Doug** Dear Doug....CRE
**Mayes, Malcolm** Malcolm Mayes' Editorial Cartoons....ARZ
**Maynard, Mark** Autoword....CRE
**Mayo Clinic** Medical Edge from Mayo Clinic....TMS
**McAlexander, Scott** Designer Homes....CRE
**McAlexander, W.S.** Landmark Designs....LDI
**McAllister, Rallie** Your Health....CRE
**McCarthy, J.** Latest Line....TMS
**McCollam, Anne** Antique or Junque....CRE
**McCoy, Gary** Flying McCoys, The....UPS
**McCoy, Gary** Gary McCoy....CAG
**McCoy, Glenn** Duplex, The....UPS
**McCoy, Glenn** Flying McCoys, The....UPS
**McCoy, Glenn** McCoy....UPS
**McCray, Aleck** Aleck McCray Column....MMI
**McDonnell, Patrick** Mutts....KFS
**McDonough, Kevin** Tune in Tonight....UFS
**McEldowney, Brooke** 9 Chickweed Lane....UFS
**McFeatters, Ann** Watch....SHN
**McFeatters, Dale** Just Dessert....SHN
**McGarry, Steve** Biographic....UPS
**McKay, Peter** Peter McKay....CRE
**McKee, Rick** Best and the Wittiest, The....NAS
**McLaughlin, Patricia** Primary Color-Fashion....UPS
**McLaughlin, Patricia** Realstyle....UPS
**McLeod, Kate** FreeWheeling....AAI
**McMahon, Tom** Kid Tips: Practical Solutions for Everyday Parenting....KFS
**McPherson, John** Close to Home....UPS
**Meddick, Jim** Monty....NEA
**Meehan, Kieran** Pros and Cons....KFS
**Meeks, Larry** Ethnically Speaking....CRE
**Mellor, Myles** Crosswords by Myles Mellor....HTC
**Melvin, Bob** Frankie....ARTC
**Menard, Dave** Automotive Road Tests From Detroit....AVN
**Menard, Dave** SUV Road Tests....AVN
**Mendes, Fabienne** Fashion and Interior Design....MNLN
**Mepham Group** Kakuro....TMS
**Mepham Group** Sudoku....TMS
**Mepham Group** Sudoku for Kids....TMS
**Mercer, Marsha** Mercer....SHN
**Mercer, Tenisha** Automotive Road Tests From Detroit....AVN
**Mercer, Tenisha** SUV Road Tests....AVN
**Merin, Jennifer** Around the World with Jennifer Merin....CRE
**Merrell, Jesse H.** Religion and the Times....MER
**Merrell, Jesse H.** Washington Welter....MER
**Messinger, Lisa** Afterwork Gourmet....CRE
**Messinger, Lisa** Cooks' Books....CRE
**Messmer, Max** Resumania....SHN
**Metzler, John J.** Worldwatch....WWFA
**Meyering, Carl E.** Small Business Consultant....BN
**Meyering, Carl E.** Your Financial Health....BN
**Meyering, Robert** Computer Journal....BN
**Michael, Libby** Acrmania....ARTC
**Miel, Deng Coy** Deng Coy Miel....CAG
**Miko, Bob** Communicator's Notebook....MPN
**Miko, Bob** Pacific Dialogue....MPN
**Miko, Bob** Pacific Notebook....MPN
**Milano, Phillip J.** Dare to Ask....UPS
**Millar, Jeff** Tank McNamara....UPS
**Miller, Jim** Savvy Senior....HTC
**Miller, Mark** Retire Smart....TMS
**Miller, Max B.** Hollywood Interviews....FTI
**Miller, Peter G.** Ask Our Broker....CTW
**Mills, Beverly** Desperation Dinners....UFS
**Mitchell, Kathy** Annie's Mailbox....CRE
**Mitchell, Mary** Mary Mitchell....UFS
**Modestino, Lou** Motorsports & TV Motorsports....TVT
**Modestino, Lou** New England Motorsports North....TVT
**Modestino, Lou** New England Motorsports Schedule....TVT
**Modestino, Lou** New England Motorsports South....TVT
**Moore, Charles W.** Charles W. Moore At Large....CF/CNS
**Moore, Jeffery** What If....ARTC
**Moore, Steve** In the Bleachers....UPS
**Moore, Terry** TVHighlights....SHN
**Moorhead, Ron** Classic Wheels....GEMG
**Moorhead, Ron** On the Road with Ron Moorhead....GEMG
**Moorhead, Ron** Questions and Autos....GEMG
**Mora, Gene** Graffiti....UFS
**Morales, Magaly** On Latin TV....TMS
**Morgan, Mike** For Heaven's Sake....CRE
**Morial, Marc H.** Opinion-To Be Equal....CRE
**Morparia, Hemnant** Hemnant Morparia's Editorial Cartoons & Cartoon Panels....ARZ
**Morton, Larry** Slightly Warped....ARTC
**Moskowitz, Gary** Arabs Building Bridges....MNLN
**Moskowitz, Gary** Conflict Mediation....MNLN
**Moskowitz, Gary** Entertainment Today....MNLN
**Moskowitz, Gary** On Street....MNLN
**Moskowitz, Gary** Tzedek....MNLN
**Moskowitz, Gary** Up Close With Sensai....MNLN
**Mosley, Sharon** In Fashion....CRE
**Moss, Geoffrey** Mossprints....CRE
**Moy, Karen** Mary Worth....NAS
**Mullen, Jim** Village Idiot, The....NEA
**Murchison, Bill** Main Street U.S.A....CRE
**Murdock, Deroy** Deroy Murdock....SHN
**Murphy, Dan** Dan Murphy's Editorial Cartoons & Illustrations....ARZ
**Muse, Ken** Musings....ARTC
**Myer, David** David Myer's Cartoon Panels....ARZ
**Myers, David W.** About Real Estate....KFS
**Myers, Russell** Broom-Hilda....TMS


### N


**Nagler, Monte** Picture This....ARTC
**Naranjo, Rogelio** Rogelio Naranjo....CAG
**Nardozzi, Charlie** Gardening With Charlie....FFES
**Nath, Paresh** Paresh Nath....CAG
**National SCRABBLE Association** SCRABBLEgrams....TMS
**Navarrette, Ruben** Ruben Navarrette Column....WPW
**Neal, Howard** Raiding the Cities....NENS
**Neal, Howard** Travel Anywhere....TLF
**Neil, Dan** Pop Culture Package....TMS
**Nelson, Lawrence** Lawrence Nelson's Illustrations....ARZ
**Nerilicon** Nerilicon....CAG
**Newcombe, John** Zack Hill....CRE
**Newgate, J. Baxter** Crossword Puzzle....MEM
**Newgate, J. Baxter** National Challenge....MEM
**Newman, Stanley** Network Puzzle, The....ACF
**Newman, Stanley** Newsday Crossword, The....ACF
**Newman, Stanley** Newsday Crossword Puzzle....CRE
**Newman, Steve** Earthweek: A Diary of the Planet....UPS
**Nicholas, Betty** Usual Suspects: Mystery Lineup, The....US
**Nicholson, Susan** Double-Duty Dinners....UPS
**Nicholson, Susan** 7-Day Menu Planner....UPS
**Nickelodeon** Rugrats....CRE
**Nicklaus, Jack** Play Better Golf with Jack Nicklaus....KFS
**Nielsen** Superpoll-Celebrity Superbowl Poll....SHN
**Niemann, Paul** Invention Mysteries....HTC
**Niemann, Paul** Red, White & True Mysteries....RWTM
**Noel, Sara** Frugal Living by Sara Noel....NEA
**Nolan, Graham** Rex Morgan M.D....NAS
**Norris, Rich** Los Angeles Times Crossword-Sunday....TMS
**Norris, Rich** Los Angeles Times Daily Crossword....TMS
**North, Oliver L.** Oliver L. North....CRE
**Novak, Lindsey** At Work....CRE
**Novak, Robert D.** Inside Report....CRE
**Nugent, N.A.** Uncle Art's Funland....UFS
**Nydick, David** You, Your Child and Entertainment....DAN
**Nydick, David** You, Your Child and School....DAN
**Nydick, David** You, Your Child and Sports....DAN


### O


**O'Donnell, Jeanine Tanner (J.T.)** J.T. and Dale Talk Jobs....KFS
**O'Farrell, Vince** Vince O'Farrell....CAG
**O'Reilly, Bill** Bill O'Reilly....CRE
**O'Toole, Joanne** Travel....OT
**O'Toole, Tom** Travel....OT
**Ogintz, Eileen** Taking the Kids....TMS
**Ohman, Jack** Jack Ohman's Editorial Cartoons....TMS
**Olasky, Marvin** Marvin Olasky....CRE
**Oleas, Tomas** Gor (avail. only in Spanish)....UFS
**Olian, Judy** Olian....SHN
**Oliphant, Pat** Oliphant....UPS
**Ollove, Steve** Sportsbuff Crossword....SPF
**Olson, Tammy P.** Practical Pantry, The....PRAC
**Op de Beeck, Jan** Jan Op de Beeck's Caricatures....ARZ
**Oppenheimer, Andres** Oppenheimer Report, The....TMS
**Orman, Suze** Women and Money....UPS
**Osborne, Jerry** Mr. Music-On Collectible Records & Recorded Music....WFS
**Osmani, Simanca** Simanca Osmani....CAG
**Osol, Bernice Bede** Astro*Graph....NEA
**Ouellet, David** Teleword....UPS
**Ouellet, David** Wonderword....UPS
**Owen, Rob** Owen-TV....SHN
**Oz, Mehmet** YOU Docs, The....KFS


### P


**Page, Clarence** Clarence Page....TMS
**Palen, Jerry** Stampede....STF
**Palitz, Warren** Business....NNB
**Parisi, Mark** Off the Mark....AFS
**Parisi, Mark** Off the Mark....UFS

**Parker, Brant** Wizard of Id, The ... CRE
**Parker, Jeff** Jeff Parker ... CAG
**Parker, Timothy** Family Time Crossword Puzzle ... UPS
**Parker, Timothy** Universal Crossword ... UPS
**Parker, Timothy** Universal Kakuro ... UPS
**Parker, Timothy** Universal Word Search ... UPS
**Parker, Vern** Classic Classics ... AAI
**Parks, Jim** Today's Green Minute ... CRE
**Parsons, Russ** Russ Parsons ... LAT-WP
**Parthen, Kelly** Cinematters ... CNM
**Pastis, Stephan** Pearls Before Swine ... UFS
**Payne, Henry** Henry Payne ... UFS
**Pearson, Mike** Video Patrol ... SHN
**Peirce, Lincoln** Big Nate ... NEA
**Peirce, Neal R.** Neal Peirce Column ... WPW
**Pennock M.D., Ronald** Health ... NNB
**Perkins, Ed** Ed Perkins on Travel ... TMS
**Perry, Peary** Letters From North America ... PPE
**Perry, Peary** Ponder Points ... PPE
**Perry, Rodd** Brevity ... UFS
**Perry, Wanda** Starwatch ... CRE
**Perry, Wanda** Your Horoscope Guide ... CRE
**Persall, Steve** Family Flicks ... SHN
**Peters, Charles** Tilting at Windmills ... WM
**Peters, Mike** Mike Peters Editorial Cartoons ... KFS
**Peters, Mike** Mother Goose and Grimm ... KFS
**Peters, Sharon** Steering You Right ... CTW
**Peterson, Roy** Roy Peterson's Editorial Cartoons ... ARZ
**Petricic, Dusan** Dusan Petricic's Illustrations ... ARZ
**Petruno, Tom** Market Beat ... LAT-WP
**Pfaff, William** William Pfaff ... TMS
**Phillips, Jeanne** Dear Abby ... UPS
**Phillips, Jim** Today's Heckle ... SMC
**Phillips, Marty** E.R.L. (Experimental Robotic Laborer) ... ARTC
**Philpott, Tom** Military Update ... MU
**Piccolo, Rina** Six Chix ... KFS
**Piccolo, Rina** Tina's Groove ... KFS
**Piercy and Barclay** House Plan of the Week ... PBD
**Pilbeam, Mat** Mat Pilbeam's Illustration ... ARZ
**Pinkerton, James** James Pinkerton ... LAT-WP
**Piraro, Dan** Bizarro ... KFS
**Piro, Stephanie** Six Chix ... KFS
**Pismestrovic, Petar** Petar Pismestrovic ... CAG
**Pitts Jr., Leonard** Leonard Pitts, Jr. ... TMS
**Pitzer, Bill** GeoWeek ... NYT
**Plowman, Jeremy** National Prep-Boys Basketball Poll ... WFS
**Plowman, Jeremy** National Prep-Football Poll ... WFS
**Plowman, Jeremy** National Prep-Girls Basketball Poll ... WFS
**Plunkett, Bob** Auto Guide: New Cars ... NCNS
**Plunkett, Bob** Auto Guide: Trucks ... NCNS
**Plunkett, Bob** Auto Guide: Wagons ... NCNS
**Plunkett, Bob** Auto Review: Brands ... NCNS
**Plunkett, Bob** Auto Review: Gizmos ... NCNS
**Plunkett, Bob** Auto Test ... NCNS
**Plunkett, Bob** Auto Test: Cars ... NCNS
**Plunkett, Bob** Auto Test: Trucks ... NCNS
**Post, Peter** Peter Post ... NYT
**Postgate, D.** Did You Know ... UPS
**Powell, Dwane** Powell ... CRE
**Power, Ed** My Cage ... KFS
**Power, Samantha** Samantha Power ... TMS
**Prabhu, Saritha** Saritha Prabhu ... UPS
**Prager, Dennis** Dennis Prager ... CRE
**Preiser, Jerry** Travel Wise-Travel Woes ... PITE
**Preiser, Nancy** Travel Wise-Travel Woes ... PITE
**Press, Bill** Bill Press ... TMS
**Preston, Charles** Crossword Puzzle ... CRE
**Preston, Charles** Observer Crossword ... TMS
**Preston, Charles** Quote-Acrostic ... TMS
**Preston, Marilynn** Energy Express ... CRE
**Price, Deb** Deb Price ... CRE
**Price, Hilary** Rhymes with Orange ... KFS
**Publishers Weekly** List-Books ... SHN
**Puck, Wolfgang** Wolfgang Puck's Kitchen ... TMS
**Purcell, Tom** Tom Purcell ... CAG

## Q & R

**Quindlen, Anna** Anna Quindlen ... UPS
**Raeside, Adrian** Other Coast, The ... CRE
**Raia, James** Weekly Driver, The ... RAI
**Rall, Ted** Ted Rall ... UPS
**Ramirez, Michael** Caricatures ... CRE
**Ramirez, Michael** Editorial Cartoon ... CRE
**Ramirez, Peter** Raising Hector ... TMS
**Ramos, Jorge** Jorge Ramos ... NYT
**Ramsey, Marshall** Editorial Cartoon ... CRE
**Rand, Wes** Rand/Therien's Cartoon Panels ... ARZ
**Randall, Sharon** Sharon Randall ... SHN
**Rapp, Dave** CQ Weekly ... CQ
**Rasmussen, Gerry** Betty ... UFS
**Rasmussen, Gerry** Gerry Rasmussen's Illustrations ... ARZ
**Rather, Dan** Dan Rather Reporting ... KFS
**Rathke, Liz** Newbies (Computers & Pop Culture Cartoons) ... SHE
**Raveane, Michael** People&Politics ... AVN
**Raven, Christian** Cyberchuckles ... ARTC
**Rawsthorn, Alice** Alice Rawsthorn ... NYT
**Reagan, Gail** Have Fun at the Movies ... HAFM
**Reagan, Michael** Michael Reagan ... CAG
**Real Simple Magazine Editors** Real Simple Solutions ... UFS
**Rechin, Bill** Crock ... NAS
**Reddick, David** David Reddick's Cartoon Panels ... ARZ
**Reeves, Richard** Richard Reeves ... UPS
**Rehr, Henrik** Ferd'nand ... UFS
**Reich, Holly** FreeWheeling ... AAI
**Reichardt, Nancy** Tune in Tomorrow ... UFS
**Reiner, John** Lockhorns, The ... KFS
**Reld, Robert** Cooking/Fine Dining ... WF
**Reld, Ruth** Cooking/Fine Dining ... WF
**Rexford, Peter** Treasure Hunt ... CRE
**Reynolds, Alan** Alan Reynolds ... CRE
**Rice, Mary** Films in Focus ... PITE
**Richards, Steve** Getting Personal ... TLF
**Richards, Steve** Rabbit Ears ... NENS
**Richards, Steve** Rabbit Ears ... TLF
**Rickard, Tim** Brewster Rockit: Space Guy! ... TMS
**Ricketson, Jack** Haywire History ... CF/CNS
**Riddle, Deanna** Deanna Riddle's Illustrations ... ARZ
**Ries, Richard** In the Big Ring-Bicycling News ... BIG
**Riggenbach, Jan** Gardener's Notebook ... JAN
**Riggenbach, Jan** Midwest Garden Q & A ... JAN
**Riggenbach, Jan** Midwest Gardening ... JAN
**Riley, Joan** Work for Seniors ... SRW
**Rimm, Sylvia** Sylvia Rimm on Raising Kids ... CRE
**Ringolsby, Tracy** Baseball Notebook ... SHN
**Ritter, John** Lawyer's Viewpoint ... LWB
**Ritter, John** You Be the Judge ... LWB
**Robbins, Karen** Ask Karen ... WF
**Roberts, Cokie** Cokie Roberts & Steven V. Roberts ... UFS
**Roberts, Cokie** Cokie Roberts & Steven V. Roberts ... NEA
**Roberts, Daniel** First Aid ... ARTC
**Roberts, Patrick** Todd the Dinosaur ... KFS
**Roberts, Paul Craig** Paul Craig Roberts ... CRE
**Roberts, Steven V.** Cokie Roberts & Steven V. Roberts ... UFS
**Roberts, Steven V.** Cokie Roberts & Steven V. Roberts ... NEA
**Robinson, Eugene** Eugene Robinson ... WPW
**Robinson, Keith** Making It ... MIP
**Robinson, Roy** Roy's Roux ... CF/CNS
**Rodriguez, Gustavo** Gustavo Rodgriguez's Cartoon Panel ... ARZ
**Roebuck, Tom** FYI Travel Tips ... CRE
**Rogers, Dick** Kidspot ... UFS
**Rogers, Rob** Rob Rogers ... UFS
**Roizen, Michael** YOU Docs, The ... KFS
**Rooney, Andy** Andy Rooney ... TMS
**Rose, J.R.** Kids' Home Newspaper ... CRE
**Rose, John** Barney Google and Snuffy Smith ... KFS
**Rosen, Steve** Kids & Money ... TMS
**Rosenbloom, Steve** Poker with Steve Rosnebloom ... TMS
**Rosenkrantz, Linda** Contemporary Collectibles ... CRE
**Rosner, Bob** workplace911 ... UFS
**Ross, Alan** Sportland ... HTC
**Ross, Alicia** Desperation Dinners ... UFS
**Rosson, Joe** Treasures ... SHN
**Roy-Bornstein MD, Carolyn** Pediatric Points ... PED
**Rubin, Leigh** Rubes ... CRE
**Rubin, Neal** Gil Thorp ... TMS
**Rubin, Norman A.** Dateline: Middle East ... CF/CNS
**Rugg, Jeff** Greener View, A ... CRE
**Rulledtad, Chris** E.R.L. (Experimental Robotic Laborer) ... ARTC
**Runyan, Dave** Project of the Week ... UB
**Runyan, Don** Project of the Week ... UB
**Russell, Mark** Mark Russell ... TMS
**Rutberg, Donald P.** Super Fan ... ARTC
**Ruthig, Ted** Senior Focus ... CN
**Ryan, Joan** Ryan ... SHN
**Ryan, Paul** Phantom, The ... KFS
**Ryan, Steve** Puzzles & Posers ... CRE
**Ryder, Phillip** Joke's on You, The ... FUN
**Ryon, Ruth** Hot Property ... LAT-WP

## S

**Sack, Steve** Steve Sack Editorial Cartoon ... CRE
**Sacks, Steve** Doodles ... CRE
**Sadowski** Pucknotes (Hockey Notebook) ... SHN
**Safire, William** Safire Column (New York Times News Service) ... NYT
**Saheb, Rashan** Da Fellas ... ARTC
**Salamone, Gary** Kids' Newstime ... CF/CNS
**Salamone, Gary** Question Time With Public Figures ... CF/CNS
**Salfino, Catherine** Football Widow Sundays ... MMG
**Salfino, Michael** Fantasy Baseball: By the Numbers ... MMG
**Salfino, Michael** Fantasy Baseball Stockwatch ... MMG
**Salfino, Michael** Fantasy Football: By the Numbers ... MMG
**Salfino, Michael** Fantasy Football Stockwatch ... MMG
**Salfino, Michael** NFL Stat Power Index ... MMG
**Salinas, Maria Elena** Maria Elena Salinas ... KFS
**Saltz, Donald** Special Theme Quizzes ... QUIZ
**Saltz, Donald** Trivia/Knowledge ... QUIZ
**Saltz, Donald** Why That Expression? ... QUIZ
**Samuelson, Paul** Paul A. Samuelson ... TMS
**Samuelson, Robert J.** Robert J. Samuelson Column ... WPW
**San Vicente, Romeo** Deep Inside Hollywood ... QSYN
**Sanchez, Marcela** Desde Washington ... WPW
**Sanchez, Marcela** Marcela Sanchez ... NYT
**Sanchez, Mary** Mary Sanchez ... TMS
**Sansom, Art** Born Loser, The ... NEA
**Sansom, Chip** Born Loser, The ... NEA
**Sargent, Ben** Sargent ... UPS
**Sartwell, Crispin** Crispin Sartwell ... CRE
**Saunders, Debra J.** Debra J. Saunders ... CRE
**Saunders, Jeraldine** Horoscopes Online ... TMS
**Saunders, Jeraldine** Omarr's Astrological Forecast ... TMS
**Saunders, Jeraldine** Omarr's Weekly Astrological Forecast ... TMS
**Saunier, Patty** Grammar Matters ... CRE
**Savage, Charles Hampton** News and Comment ... CF/CNS
**Savage, Terry** Savage Truth On Money, The ... CRE
**Saxe, Kathleen** Word Game ... UFS
**Scaglione, Beverly Rahn** Books ... MLF
**Scaglione, Cecil F.** Personal Finance ... MLF
**Scaglione, Cecil F.** Travel ... MLF
**Scancarelli, Jim** Gasoline Alley ... TMS
**Scanlan, Christopher** Holly Wreath Man, The ... UPS
**Schaffer, Barbara** Auto Digest ... ADS
**Schaffer, Barbara** Auto Digest ... HTC
**Schaffer, Barbara** Auto Notebook ... ADS
**Schaffer, Bill** Auto Digest ... ADS
**Schaffer, Bill** Auto Digest ... HTC
**Schaffer, Bill** Auto Notebook ... ADS
**Schaffer, Bill** Car Quiz ... ADS
**Scheer, Robert** Robert Scheer ... CRE
**Schinkel, Jeff** Kid Scoop ... KID
**Schlafly, Phyllis** Opinion-Phyllis Schlafly ... CRE
**Schleier, Curt** Book Beat ... SCR
**Schleier, Curt** Reviews ... SCR
**Schlein, Alan** National News/Analysis ... SRW
**Schlein, Alan** Washington Watch ... SRW
**Schlichenmeyer, Terri** Bookworm Sez, The ... BWS
**Schmich, Mary** Brenda Starr ... TMS
**Schonwetter, Norma** Micro Magic ... NPC
**Schonwetter, Norma** Travel Values ... NPC
**Schorr, Bill** Grizzwells, The ... NEA
**Schowalter, Todd** Barcley & Co. ... PLP
**Schowalter, Todd** Funny Business ... PLP
**Schram, Martin** Martin Schram ... SHN
**Schultz, Mark** Prince Valiant ... KFS
**Schulz, Charles M.** Peanuts ... UFS
**Schwab Pomerantz, Carrie** Money & You ... CRE
**Schwadron, Harley** Harley Schwadron's Editorial and Panel Cartoons ... ARZ
**Schwadron, Harley** 9 to 5 ... TMS
**Schwadron, Harley** Topics ... SCIS
**Schwartz, Judy** StyleMatters-Fashion ... SHN
**Schwensen, Dave** Something to Laugh About ... DSE
**Scott, Jerry** Baby Blues ... KFS
**Scott, Jerry** Zits ... KFS
**Scott, Russ** LuckyDog Poker ... CRE
**Scott, Sandra** Speaking of Travel ... SRW
**Seamans, Andy** Answer Man, The ... CRE
**Sebastian, Fred** Fred Sebastian's Editorial Cartoons & Illustrations ... ARZ
**Seebach, Linda** Seebach ... SHN
**Seff, Marsha Kay** Parent Care ... CRE
**Seglin, Jeffrey L.** Right Thing, The ... NYT
**Seidman, Dan** Sales Autopsy ... SAI
**Seip, Shannon Payette** Cinematters ... CNM
**Sellers, Paul** Whatzit? ... UPS
**Seo, Danny** Do Just One Thing ... UPS
**Sesame Workshop** KidCity ... UFS
**Severgnini, Beppe** Beppe Severgnini ... NYT
**Shales, Tom** On the Air Column ... WPW
**Shapiro, Ben** Ben Shapiro ... CRE
**Sheffer, Eugene** Sheffer Crossword Puzzle with Cryptoquip ... KFS
**Shelley, Susan** Susan Shelley ... EINK
**Shelley, Susan** tidbits ... EINK
**Sheneman, Drew** Drew Sheneman's Editorial Cartoons ... TMS
**Shepherd, Chuck** News of the Weird ... UPS
**Sher, Louis Y.** Witzzle Jr. Puzzle ... WIT
**Sher, Louis Y.** Witzzle Pro Puzzle ... WIT
**Sher, Louis Y.** Witzzle Puzzle ... WIT
**Sher, Louis Y.** Witzzle Square Off ... WIT
**Sherffius, John** Editorial Cartoon ... CRE
**Sherman, Richard** Ask Mr. Modem ... SRW
**Shields, Mark** Mark Shields ... CRE
**Shipp, Susan** CQ.com ... CQ
**Shortz, Will** Crossword (Daily) Puzzles From The New York Times ... NYT
**Shribman, David** National Perspective ... UPS
**Shuldiner, Herb** Down the Road ... AAI
**Shulock, Margaret** Apartment 3-G ... NAS
**Shulock, Margaret** Six Chix ... KFS
**Sichelman, Lew** Housing Scene, The ... UFS
**Siers, Kevin** Best and the Wittiest, The ... NAS
**Silver, Dian** Political IQ ... QSYN
**Silver, Sheryl** Career Source/Column ... CAS
**Silverman, Dwight** Computer Column ... HN
**Simmons, Steve** Sports ... SMC
**Simon, Roger** Roger Simon ... CRE
**Singer, Andy** Andy Singer's Cartoon Panels ... ARZ
**Singletary, Michelle** Color of Money, The ... WPW

## Features by Author, Artist


**Siuru, Bill** Automotive and Technology....SRW
**Sixel, L.M.** Working Column....HN
**Skenazy, Lenore** Lenore Skenazy....CRE
**Skolnik, Richard** It's Your Lucky Day....ARTC
**Skube, Dr. Daneen** Interpersonal Edge....TMS
**Slampyak, Ted** Annie....TMS
**Slater, Joan** Entertainment....WF
**Slater, Paul** Entertainment....WF
**Sloan, Robin Adams** Gossip Column, The....KFS
**Smith, Andrew** Captain Comics....SHN
**Smith, Bron** Health Capsules....UFS
**Smith, Cheri** Magic Eye....UPS
**Smith, Edward** Edward Smith's Cartoon Panels....ARZ
**Smith, Liz** Liz Smith....TMS
**Smith, Mike** Mike Smith Editorial Cartoons....KFS
**Smith, Mike** Stockcar Toons....KFS
**Smith, Stacy** Beck/Smith Hollywood Exclusive....CRE
**Smith, Stan** Stan Smith's Tennis Class....KFS
**Snider, Marie** This Side of 60....TSOS
**Solomon, Goody** Food Watch....FNH
**Solomon, Norman** Media Beat....CRE
**Sones, Bill** Strange But True....SBT
**Sones Ph.D., Rich** Strange But True....SBT
**Sottili, Carol** Fearless Traveler....LAT-WP
**Southwell, Bill** Books....NNB
**Sowell, Thomas** Thomas Sowell....CRE
**Spadafori, Gina** Pet Connection....UPS
**Spano, Susan** Her World....LAT-WP
**Sparrow, Joshua** Families Today....NYT
**Spell, Tim** Truck Talk....AAI
**Spelling, Ian** Strange Worlds....NYT
**St. Clair, Rita** Design Line....TMS
**St. Claire, Allison** Food....SRW
**Stahler, Jeff** Moderately Confused....UFS
**Stahler, Jeff** Moderately Confused....NEA
**Stahler, Jeff** Jeff Stahler....NEA
**Stanford, Bill** Editorial Panel....WBCS
**Stantis, Scott** Editorial Cartoon....CRE
**Stantis, Scott** Prickly City....UPS
**Stapley, Debbie** DIYHobbies....SHN
**Stark, Daniel** Crossword Puzzler....UFS
**Stark, Daniel** Today's Crossword....UFS
**Stark, Daniel** Today's Sunday Puzzle....UFS
**Starr, Bill** Starr's Treks....CF/CNS
**Stayskal, Wayne** Wayne Stayskal's Editorial Cartoons....TMS
**Steeves, Adrian** Vaudeville....ARTC
**Steigerwald, Bill** Bill Steigerwald....CAG
**Stein, Ed** Ed Stein....NEA
**Steves, Rick** Rick Steves' Europe....TMS
**Steward, Hartley** Hartley Steward....SMC
**Stewart, Frank** Daily Bridge Club....TMS
**Stickels, Terry** Stickelers....KFS
**Stosic, Esq., Michael** Law, The....NNB
**Stossel, John** John Stossel....CRE
**Stott, Bill** Bill Stott's Cartoon Panel....ARZ
**Strachan, Al** Al Strachan....SMC
**Stratte-McClure, Joel** Hollywood's Twenty-Five Hottest Latinos: How They Got There, What They're Doing Now & Where They're Going: Ana Ortiz....AGEN
**Stratte-McClure, Joel** Hollywood's Twenty-Five Hottest Latinos: How They Got There, What They're Doing Now & Where They're Going: Clifton Craig Collins Jr.....AGEN
**Stratte-McClure, Joel** Hollywood's Twenty-Five Hottest Latinos: How They Got There, What They're Doing Now & Where They're Going: Eva Longoria....AGEN
**Stratte-McClure, Joel** Hollywood's Twenty-Five Hottest Latinos: How They Got There, What They're Doing Now & Where They're Going: Javier Bardem....AGEN
**Stratte-McClure, Joel** Hollywood's Twenty-Five Hottest Latinos: How They Got There, What They're Doing Now & Where They're Going: Kate del Castillo....AGEN
**Stratte-McClure, Joel** Hollywood's Twenty-Five Hottest Latinos: How They Got There, What They're Doing Now & Where They're Going: Roger Durling....AGEN
**Stratte-McClure, Joel** Hollywood's Twenty-Five Hottest Latinos: How They Got There, What They're Doing Now & Where They're Going: Victor Rasuk....AGEN
**Strawbridge, Jim** Ask Dr. Jim....ANT
**Strawbridge, Jim** Ask Dr. Jim (Monthly)....ANT
**Stromoski, Rick** Soup to Nutz....NEA
**Strong, Hope** Strong Lifestyle....WF
**Stuart, Matt** CD Review....WF
**Sugar, Marcy** Annie's Mailbox....CRE
**Suits, Julia** Portraits for Prints....CRE
**Sullum, Jacob** Jacob Sullum....CRE
**Summers, Dana** Bound & Gagged....TMS
**Summers, Dana** Dana Summers' Editorial Cartoons....TMS
**Summers, Dana** Middletons, The....TMS
**Supin, Jeanne** Grounded....WAT
**Suter, Bob** Websightings....LAT-WP
**Szep, Paul** Paul Szep....CRE


### T


**Tab** Tab....CAG
**Tallarico, Tony** Word Salsa....TMS
**Tamkin, Samuel J.** Ask the Real Estate Lawyer....TGI
**Tattlebaum, Kate** Destinations....NENS
**Tattlebaum, Kate** Destinations....TLF
**Tatulli, Mark** Heart of the City....UPS
**Tatulli, Mark** LIO....UPS
**Teitelbaum, Bill** Bottom Liners....TMS
**Teitelbaum, Eric** Bottom Liners....TMS
**Tennant, Rich** 5th Wave, The....UPS
**Thaves, Tom** Frank and Ernest....NEA
**Therien, Ron** Rand/Therien's Cartoon Panels....ARZ
**Thomas, Cal** Cal Thomas....TMS
**Thomas, David** Video Game Reviews....KFS
**Thomas, Helen** Helen Thomas Column....HN
**Thomas, Helen** Helen Thomas....KFS
**Thomas, Richard** Votes in Congress Newspaper Syndicate....TVR
**Thomas-Anderson, Gloria** Inspiring Insights For Your Soul & Spirit!....HT
**Thomasson, Dan** Dan Thomasson....SHN
**Thompson, Dan** Rip Haywire....UFS
**Thompson, Mike** Editorial Cartoon....CRE
**Thompson, Mike** Grand Avenue....UFS
**Thompson, Richard** Cul De Sac....UPS
**Thurman, Evelinda** StyleMatters-Fashion....SHN
**Tiajcliff, Y.L.** Have You Met...?....NPS
**Timmerman, Kelsey** Travelin' Light....TLT
**Tinsley, Bruce** Mallard Fillmore....KFS
**Todd, Peaco** Peaco Todd's Cartoon Panels....ARZ
**Toffler, Alvin** Beyond Future Shock (not avail. in USA)....TMS
**Toffler, Heidi** Beyond Future Shock (not avail. in USA)....TMS
**Toledo Blade** Sound-Music....SHN
**Toles, Tom** Tom Toles....UPS
**Tomasi, Dr. T.J.** Golf Insider....UPS
**Tomorrow, Tom** This Modern World....TMW
**Toomey, Jim** Sherman's Lagoon....KFS
**Tormey, Norma** What's Old....PITE
**Towery, Matt** Inside the Numbers....CRE
**Toyoshima, Tak** Secret Asian Man....UFS
**Travis, Debbie** Debbie Travis' House to Home....KFS
**Travis, Debbie** House to Home....TSS
**Trever, John** Best and the Wittiest, The....NAS
**Triefeldt, Laurie** World of Wonder....UFS
**Troise, Joe** Elderberries, The....UPS
**Trout, Pam** Dear World....CF/CNS
**Trudeau, Garry** Doonesbury....UPS
**Trunk, Penelope** Brazen Careerist, The....FEAT
**Trussell, Tait** National News/Analysis....SRW
**Tucker, Cynthia** As I See It....UPS
**Tulenko, Paul** Small Biz....SHN
**Turner, Morrie** Wee Pals....CRE
**Tyrrell Jr., R. Emmett** Public Nuisances....CRE
**Tyson, Eric** Investor's Guide....KFS


### U


**U-Bild Craft Staff** Craft of the Week....UB
**U-Bild Staff** Do-It-Yourself Ideas....UB
**uclick** Crosswords and Number Games (online only)....UPS
**Ulmer, Cliff** Cheapskate....ARTC
**Underwood, Tom** Wuzzles....NAS
**Unger, Jim** Herman....UFS
**Unger, Jim** Herman....NEA
**Universal Press Syndicate** Fronteras....UPS


### V


**Van Amerongen, Jerry** Ballard Street....CRE
**Van Asselt, Karl A.** No Kidding?....WFS
**Van Deerlin, Lionel** Opinion & Analysis....CRE
**Van Sickle, Dave** Down the Road....AAI
**Vargas Llosa, Alvaro** Vargas Llosa....WPW
**Varvel, Gary** Gary Varvel....CRE
**Vecchio, J.** Su Cumpleanos....UFS
**Vecchio, J.** Sus Estrellas....UFS
**Veciana-Suarez, Ana** Ana Veciana-Suarez....TMS
**Veciana-Suarez, Ana** Pop Culture Package....TMS
**Ventresca, Carla** On a Claire Day....CRE
**Vincent, Norah** Norah Vincent....CRE
**Visnic, Bill** FreeWheeling....AAI
**Volz, Joe** Aging Lifestyles....CRE
**Von Haller, Count** It's a Great Life....GNS
**Von Haller, Countess** It's a Great Life....GNS
**Voss, Arv** 2-Wheeling Today....AAI


### W


**Waghorn, Kerry** Faces in the News....UPS
**Wagner, Fred** Animal Crackers....TMS
**Wagner, Fred** Grin and Bear It....NAS
**Walberg, Marvin** Hired....SHN
**Waldner, Peter** Flight Deck....CRE
**Walker, Brian** Beetle Bailey....KFS
**Walker, Brian** Hi and Lois....KFS
**Walker, Greg** Beetle Bailey....KFS
**Walker, Greg** Hi and Lois....KFS
**Walker, Jan Buckner** Kids Across/Parents Down....TMS
**Walker, Mort** Beetle Bailey....KFS
**Wallace, Russ** Natural Selection....CRE
**Wallraff, Barbara** Word Court....KFS
**Walman, Nancy** Broadway Beat....PITE
**Walman, Nancy** Grapevine, The....PITE
**Walman, Nancy** Nancy Walman's Restaurant Report....PITE
**Walman, Nancy** New Kid on the Restaurant Block....PITE
**Walman, Nancy** Nightlife & Entertainment Rap....PITE
**Walman, Nancy** Timely Travel Tips & Tales....PITE
**Walman, Nancy** Travel, Food & Wine....PITE
**Walters, Kirk** Best and the Wittiest, The....NAS
**Warner, Jan L.** FlyingSolo....UFS
**Warner, Jan L.** NextSteps....UFS
**Warner, Jan L.** NextSteps....NEA
**Wasserman, Dan** Dan Wasserman's Editorial Cartoons....TMS
**Waters, David** Faith Matters....SHN
**Waters, George** George Waters....WAT
**Watkins, Steve** Housebroken....TMS
**Waxpak, Babe** Ask Babe-Sports Collectibles....SHN
**WeatherBug** WeatherBug (online only)....UPS
**Webb, Michael** RoMANtic, The....ROMA
**Weber, Bob** Moose and Molly....KFS
**Weber Jr., Bob** Stylock Fox and Comics for Kids....KFS
**Weil M.D., Andrew** Ask Dr. Weil....UPS
**Weiner, Scott** Photography....NNB
**Weingarten, Gene** Below the Beltway....WPW
**Welch, Jack** Jack & Suzy Welch....NYT
**Welch, Suzy** Jack & Suzy Welch....NYT
**Wernick, Allan** Immigration & Citizenship....KFS
**West, Diana** Diana West....NEA
**Westheimer, Dr. Ruth** Ask Dr. Ruth....KFS
**Weston, Tom** Computer User's Survival Column, The....PITE
**Weston, Tom** Punch-In Computers....PITE
**Whamond, Dave** Reality Check....UFS
**Whigham, Rod** Gil Thorp....TMS
**Whitaker, Leslie** Working Class with Leslie Whitaker....CTW
**White, Neal** Dateline: Detroit!....MNMC
**White, Neal** Hard Bargains....MNMC
**Whiting, Doug** Prizeweek Puzzle....UFS
**Whiting, Vicki** Kid Scoop....KID
**Whiting, Vicki** My Kids Scoop....KID
**Whitley, Robert** Wine Talk....CRE
**Wilbon, Michael** Michael Wilbon....LAT-WP
**Wilder, Stella** Your Birthday....UFS
**Wilder, Stella** Your Stars This Week....UFS
**Wiley** Non Sequitur....UPS
**Wilkinson, Signe** Family Tree....UFS
**Wilkinson, Signe** Signe Wilkinson....WPW
**Will, George F.** George Will Column....WPW
**Williams, Bruce** Smart Money....NEA
**Williams, Walter E.** Minority View, A....CRE
**Williams, Wayne Robert** Sunday Crossword Package, The....TMS
**Williamson, Dick** Autos....SHN
**Willis, Dave** Canadian Bridge....TSS
**Willis, H.G.** Agriculture....BN
**Wilson, Woody** Judge Parker....NAS
**Wilson, Woody** Rex Morgan M.D....NAS
**Wilson II, Tom** Ziggy....UPS
**Wilson Sr., Tom** Ziggy....UPS
**Wimmer, Don** Rose is Rose....UFS
**Winship, Peg** Ask Beth....CRE
**Winston, Jessica** Pooh's Corner....NNB
**Winter, Amy** Bulletin Board....CRE
**Wise, Gary** Real Life Adventures....UPS
**Witcover, Jules** Politics Today....TMS
**Witham, Janice** Sudoku Puzzle....CRE
**Witkowski, D'Anne** Creep of the Week....QSYN
**Wolff, Bobby** Aces on Bridge, The....UFS
**Wolverton, Monte** Monte Wolverton....CAG
**Woodard, James** Real Estate/Open House....CRE
**Woodlock, Glen** Drive Line....SMC
**Woods, Michael** Medical....SHN
**Woods, Michael** Novice....SHN
**Woog, Dan** Outfield, The....QSYN
**World Almanac** World Almanac Databank....NEA
**Worthington, Peter** Peter Worthington....SMC
**Wright, Don** Don Wright's Editorial Cartoons....TMS
**Wright, Larry** Kit 'n' Carlyle....NEA
**Wright, Larry** Larry Wright....CAG
**Wyman, Carolyn** Supermarket Sampler....UPS
**Wysong, Pippa B.** Ask Pippa....ASK


### Y


**York, Byron** Byron York....UFS
**York, Byron** Byron York....NEA
**Young, Dean** Blondie....KFS
**Young People's Press** Confidentially....SHN
**Young People's Press** 411....SHN
**Yount, David** Amazing Grace....SHN


### Z


**Zaharuk, Michael** Michael Zaharuk's Editorial Cartoons....ARZ
**Zahn, Bob** Bigg's Business....ARTC
**Zakrewski, Janice** Public Policy....MNLN
**Zanco, M.L.** Up Side, The....CF/CNS
**Zanetti, Paul** Paul Zanetti....CAG
**Zimiles, Dawn** Magic Eye....UPS
**Zimmerman, Robert** Theme Crossword....UFS
**Zyglis, Adam** Adam Zyglis....CAG
**Zyla, Greg** Car Collector Corner....ZYL
**Zyla, Greg** Test Drive....ZYL

# EDITOR & PUBLISHER

## FREE ONLINE ACCESS

The authoritative print source on syndicated services for newspapers, now in its 84th year, is searchable online for the first time. FREE to users at **www.editorandpublisher.com/syndicatedirectory**, the Syndicate Directory Online gives instantaneous access to more than 2,500 syndicated columns and features.

Searches can be targeted by feature name, syndicate, author name, 72 subject classifications, frequency and number of words. Get detailed information on each feature and how to contact its syndicate.

## UPGRADE FOR STANDOUT PRESENCE

Extend your reach in print by having a directory listing at **www.editorandpublisher.com/syndicatedirectory**. Call attention to your listing by upgrading to a Platinum, Gold, Silver or Bronze Sponsorship, which can include galleries, links to your Web site, contact information, banner advertising, and so much more. Monthly or yearly pricing packages are available. **To become a sponsor or for more information, contact Charles McKeown, Publisher, (646) 654-5120 or cmckeown@editorandpublisher.com.**

**FOR FREE ONLINE ACCESS TO THE SYNDICATE DIRECTORY, VISIT WWW.EDITORANDPUBLISHER.COM/SYNDICATEDIRECTORY**

www.editorandpublisher.com/syndicatedirectory

# Classification of Syndicated Features

## Classification of Features

1 ADVICE
2 ANTIQUES
3 ASTROLOGY (Graphology, Biorhythm)
4 AUTOMOTIVE
5 BEAUTY
6 BOOKS
7 BUSINESS (Economics & Finance)
8 CHILDREN'S FEATURES
9 COINS & STAMPS
10 COMICS
- A. Strips
- B. Sunday Pages
- C. Cartoon Panels

11 COMMENTARY
- A. Political
- B. General

12 COMPUTERS
13 CONSUMERISM
14 CONTESTS (Circulation & Promotion)
15 ECOLOGY (Environment)
16 EDITORIAL ART
- A. Caricatures
- B. Cartoon Panels

17 EDUCATION
18 ENTERTAINMENT
- A. Films
- B. Music
- C. Television/Radio
- D. Theater
- E. TV Program Listings
- F. Videos

19 ETIQUETTE
20 FAMILY (Child Rearing)
21 FASHION
22 FILLERS
23 FOOD & WINE
24 GAMES (Backgammon, Bridge, Chess, etc.)
25 GARDENING (Agriculture, Farming)
26 GOSSIP
27 HEALTH (Medical)
28 HOBBIES
29 HOLIDAY
30 HOUSE & HOME
- A. Decorating
- B. House Plans
- C. Do-It-Yourself

31 HUMOR COLUMNS
32 LEGAL
33 MAPS & CHARTS
34 MISCELLANEOUS COLUMNS AND FEATURES
35 NEWS SERVICES
36 OUTDOORS
- A. Camping
- B. Fishing
- C. Hunting

37 PATTERNS (Sewing)
38 PETS
39 PHOTOGRAPHY
40 PHOTO SERVICES (Pictures, Art, Illustrations)
41 POLLS & SURVEYS
42 PUZZLES
- A. Crosswords
- B. Quizzes
- C. Word Games
- D. Number Games

43 REAL ESTATE
44 RELIGION
45 RETIREMENT (Senior Citizens)
46 SCIENCE (Technology)
47 SERIALIZATIONS
- A. Non-Fiction
- B. Fiction

48 SHORT STORIES
49 SPORTS (Spectator and Participant)
50 TEENAGE FEATURES
51 TRAVEL
52 WOMEN'S PAGES

## Codes, Symbols and Abbreviations

### FREQUENCY

| | |
|---|---|
| S | Sunday |
| 7tw | Seven times a week |
| 6tw | Six times a week |
| 5tw | Five times a week |
| 4tw | Four times a week |
| 3tw | Three times a week |
| 2tw | Two times a week |
| 1tw | One time a week |
| 1tm | Monthly |
| 2tm | Semi-monthly |
| eom | Bi-monthly |
| an | Annually |
| cont | Contract |
| occ | Occasionally |
| qt | Quarterly |
| sea | Seasonal |

### SIZE OF FEATURE

| | |
|---|---|
| 500, etc. | Number of words |
| 42 x 5", 78.6 x 4" etc. | Picas wide and inches deep |
| 8" x 4" | Inches wide and inches deep |
| ps | Page (standard) |
| pt | Page (tabloid) |
| dt | Double truck |
| hps | Half-page (standard) |
| hpt | Half-page (tabloid) |
| hpv | Half-page (vertical) |
| tps | Third-page (standard) |
| tpt | Third-page (tabloid) |
| qps | Quarter-page (standard) |
| qpt | Quarter-page (tabloid) |
| qph | Quarter-page (horizontal) |
| sph | Sixth-page (horizontal) |
| spv | Sixth-page (vertical) |
| var | Varies |
| bl | Book length |
| sup | Supplement |

### HOW FEATURE IS FURNISHED

| | |
|---|---|
| aud | Audiotex |
| ctc | Computer-to-computer |
| disk | Diskette |
| eml | E-mail |
| fax | Facsimile |
| id | Illustrated with drawings |
| igp | Illustrated with glossy photos |
| ing | Illustrated with photo negatives |
| line | Online |
| mail | By mail |
| man | Manuscript |
| orp | Repro proofs |
| rom | CD-ROM |
| Scannable | |
| C12 | Courier 12 |
| ocra | OCRA |
| voice | Voice |
| Wire | Wire |
| DF | AP Datafeatures |
| DNS | UPI DataNews |
| * | Also available in Spanish |
| † | Also available for Internet use |

# Classification of Features

## 1-Advice

**A+ Advice for Parents** — 1tw -600 -orp/Wire/DF/eml/ctc/line -Landsmann, Leanna ....UFS
**Add-Up (For Families With Attention Deficit Disorder)** — 1tw -var -man/disk/eml/fax/mail/ctc -Bennett Ph.D. LCSW, Richard ....LIS
**Advice From A-Z** — 1tw -800-1000 -eml -Jaffe, Azriela ....ANC
**Advice Goddess, The** — 1tw -orp/DF/eml/mail -Alkon, Amy ....CRE
**Annie's Mailbox** — 7tw -700 -orp/DF/eml/mail -Mitchell, Kathy/Sugar, Marcy ....CRE
† **Ask Amy** — 7tw -DF/line -Dickinson, Amy ....TMS
**Ask Beth** — -Winship, Peg ....CRE
† **Ask Dr. Brothers** — 6tw -600 -orp/DF/mail/ctc -Brothers, Dr. Joyce ....KFS
**Ask Dr. Jim** — 1tw -400 -igp/man/disk/eml/mail -Strawbridge, Jim ....ANT
**Ask Dr. Jim (Monthly)** — 1tm -1200 -igp/man/eml/mail -Strawbridge, Jim ....ANT
† **Ask Dr. Ruth** — 2tw -var -orp/DF/ctc -Westheimer, Dr. Ruth ....KFS
**Ask Dr. Weil** — 1tw -500 -DF/DNS/eml/ctc/line -Weil M.D., Andrew ....UPS
**Ask Karen** — 1tw -500-600 -mail/ctc -Robbins, Karen ....WF
**Ask Our Broker** — 1tw -700 -Miller, Peter G. ....CTW
**Ask the Advice Goddess** — 1tw -800 -eml -Alkon, Amy ....ADVG
**Ask the Headhunter** — 1tw -600 -ctc/line -Corcodilos, Nick ....UPS
**At Work** — 1tw -750 -DF/eml/mail -Novak, Lindsey ....CRE
**Auto Letters** — 1tw -Mateja, Jim ....TMS
† **Brides & Bouquets** — an -sup (15 stories) -id/igp/eml/rom/line -Staff ....CRE
**Katie Brown** — 1tw -var -Wire/line -Brown, Katie ....NYT
† **Business/Motivational Column** — 1tw -500-800 -mail/ctc -Adler, Jane ....WF
**By the Numbers** — 7tw/an -man/disk/mail/ctc/line -Di Pietro, Sylvia ....DPS
**Career Source/Column** — 1tw/1tm/2tm/occ -qps/tpt/sph/700 -disk/eml/fax/mail/ctc -Silver, Sheryl ....CAS
**Careers Now** — 2tw -700 -Kennedy, Joyce Lain ....SFI
**Careers Now** — 2tw -700 -Kennedy, Joyce Lain ....TMS
**Classic Ann Landers** — 1tw -600 -orp/DF/eml/mail -Landers, Ann ....CRE
† **Classified Guys, The** — 1tw -11.65" x 5.5"/5.75" x 10.5"/5.75" x 5.25"/500 -disk/eml/fax/mail/line -Holze, Duane (Cash)/Holze, Todd (Carry) ....CLAS
**Conflict Mediation** — -Moskowitz, Gary ....MNLN
† **Dear Abby** — 7tw -800 -orp/DF/ctc/line -Phillips, Jeanne ....UPS
† **Dear Doug** — 1tw -600 -eml/line -Mayberry, Doug ....CRE
**Dear Margo** — 2tw -600 -orp/DF/eml/mail -Howard, Margo ....CRE
**Dear World** — 1tw -300-500 -man/eml/fax/mail/ctc -Trout, Pam ....CF/CNS
**Debbie Travis' House to Home** — 1tw -650 -igp/orp/DF/mail/ctc -Travis, Debbie ....KFS
**Divorce Balance** — 2tw -Deaton, Dell ....DRG
† **Dr. Gott** — 6tw -600 -orp/Wire/DF/eml/ctc/line -Gott M.D., Peter ....NEA
* **Entertaining Ideas** — 1tw -var -id/igp/orp/disk/fax/mail/rom/ctc/line -Staff ....NAPS
* **Escrito** — -Wire/eml/line ....NYT
**Ethnically Speaking** — 1tw -700 -DF/eml/mail -Meeks, Larry ....CRE
**Exercise & Wellness** — 1tw/S/1tm/qt/an/cont/sea/occ -500-800 -eml/mail/rom -Clancy, Nicole ....HL
* **Families Today** — 1tw -800-900 -Wire/eml/line -Brazelton M.D., T. Berry/Sparrow, Joshua ....NYT
**Family Almanac** — 1tw -700 -eml/fax/mail -Kelly, Marguerite ....FA
**50 Simple Steps You Can Take to Sell Your House Faster & for More Money in Any Market** — -500-1000 -man/eml -Glink, Ilyce R. ....TGI
**Fitness for Everyday** — 1tw/S/1tm/qt/an/cont/sea/occ -500-800 -eml/mail/rom -Clancy, Nicole ....HL
**FlyingSolo** — 1tw -600 -Wire/DF/eml/ctc/line -Collins, Jan K./Warner, Jan L. ....UFS
† **God Squad, The** — 1tw -DF/line -Gellman, Marc ....TMS
**Graying** — 1tw -Wire -Kausler, Donald ....SHN
**Green** — 1tw ....MCT
† **Harvard Medical School Adviser, The** — 1tw -600 -id/orp/Wire/DF/eml/ctc/line -Harvard Medical School ....UFS
**Help Me, Harlan!** — 2tw -500 -DF/mail/line -Cohen, Harlan ....KFS
† **Hey, Cherie!** — 1tw -750 -eml/line -Bennett, Cherie ....CRE
† **Hints from Heloise** — 6tw/S -d-4 1/4"/S-tps/hpt/tpt -orp/DF/mail/ctc -Heloise ....KFS
† **Hints from Heloise (classified)** — 1tw -orp/mail/ctc -Heloise ....KFS
† **Hints from Heloise (condensed)** — 3tw -d-2 1/4"/200-250 -orp/DF/mail/ctc -Heloise ....KFS
**Holistic Health & Fitness** — 1tw -ps/hps/pt/hpt/dt/sup/850-3600 -eml/ctc/line ....NLS
**Inside Relationships** — 1tw -DF/eml/mail -Denise, Jan ....CRE
**Inspiring Insights For Your Soul & Spirit!** — 2tm -150-600 -eml -Thomas-Anderson, Gloria ....HT
**Investment Know How** — 1tm -750 -mail/ctc -Benton, Robert A. ....BN
† **Investor's Guide** — 3tw -650 -orp/DF/mail/ctc -Tyson, Eric ....KFS
**J.T. and Dale Talk Jobs** — 1tw -650 -orp/DF/mail/ctc -Dauten, Dale/O'Donnell, Jeanine Tanner (J.T.) ....KFS
† **JobWeek** — 1tw -ps -line ....CTW
† **Kid Tips: Practical Solutions for Everyday Parenting** — 1tw -650 -orp/DF/mail/ctc -McMahon, Tom ....KFS
**Know Your Banker** — 1tm -600 -mail/ctc -Holth, Carl A. ....BN
**Living in the Angry Village** — 1tw -var -man/disk/ eml/fax/mail/ctc -Bennett Ph.D. LCSW, Richard ....LIS
† **Love & Relationships** — 1tw -DF/eml/ctc/line -Staff ....MCT
† **Harvey Mackay** — 1tw -600 -Wire/DF/eml/ctc/line -Mackay, Harvey ....UFS
**Male Call (Just for Men)** — 1tw -650-1000 -ing/igp/eml/mail/ctc -Fenton, Lois ....MAL
**Medicine Cabinet, The** — 1tw -Harvard Health ....TMS
**Men are From Mars Women are From Venus** — 2tw -Gray, John ....CRE
**Midlife: The Journey** — 1tw -var -man/disk/eml/fax/mail/ctc -Bennett Ph.D. LCSW, Richard ....LIS
† **Miss Manners** — 3tw -600 -Wire/DF/eml/ctc -Martin, Judith ....UFS
**MoneyWise** — 1tm -700-750 -eml/fax/rom -Cohen, Marilyn ....SRW
† **My Answer** — 6tw -300 -DF/line -Graham, Dr. Billy ....TMS
† **NextSteps** — 1tw -600 -orp/Wire/DF/eml/ctc/line -Collins, Jan K./Warner, Jan L. ....NEA
**NextSteps** — 1tw -700 -Wire/DF/eml/ctc/line -Collins, Jan K./Warner, Jan L. ....UFS
**Novice** — 1tw -Wire -Woods, Michael ....SHN
† **On Ethics** — 1tw -500 -orp/DF/ctc/line -Cohen, Randy ....UPS
† **Parent Care** — 2tm -600 -eml/line -Seff, Marsha Kay ....CRE
† **Parent to Parent** — 1tw -700 -orp/eml/ctc/line -Flagler, Betsy ....UFS
† **Parenting** — 5tw -700 -ing/Wire/DF/eml/ctc/line ....UFS
* **Party Pointers** — 1tw -var -id/igp/orp/disk/fax/mail/rom/ctc/line -Staff ....NAPS
† **People's Pharmacy, The** — 3tw -750 -orp/DF/mail/ctc -Graedon, Dr. Teresa/Graedon, Joe ....KFS
**Peter Post** — 1tw -var -Wire/line -Post, Peter ....NYT
† **Psychology Today** — eom -line ....TMS
**Right Thing, The** — 1tw -700-725 -Wire/DF/DNS/eml/line -Seglin, Jeffrey L. ....NYT
**RoMANtic, The** — 2tm -2" x 10"/500 -eml/line -Webb, Michael ....ROMA
**Sales Autopsy** — 1tw -line -Seidman, Dan ....SAI
**Sandwich Generation: Helping Your Aging Parents, The** — 1tw -500 -man/C12/disk/eml/fax/mail -Abaya M.A., Carol ....GLS
**Savage Truth On Money, The** — 1tw -600 -DF/eml/mail -Savage, Terry ....CRE
† **Savings Game, The** — 1tw -600 -DF/line -Cruz, Humberto ....TMS
**Selfhelp** — 1tw -600 -Wire ....SHN
**Sense & Sensitivity** — 6tw -Wire/DF/ctc/line -Cole, Harriette ....UFS
**Sense & Sensitivity** — 6tw -500 -DF/ctc/line -Cole, Harriette ....NEA
**Sex & Relationships** — -eml -Gibson, Valerie ....SMC
**Sharon Haver's Focus on Style** — 1tw -500-1000 -Haver, Sharon ....FOC
**Single File** — 2tw -750 -DF/eml/mail -Deitz, Susan ....CRE
**Small Business Consultant** — 1tm -500 -mail/ctc -Meyering, Carl E. ....BN
† **Smart Money** — 3tw -600 -orp/Wire/DF/eml/ctc/line -Williams, Bruce ....NEA
† * **Smart Moves** — 1tw -800 -DF/ctc/line -Martin, Ellen James ....UPS
† **Steering You Right** — 1tw -700 -line -Peters, Sharon ....CTW
**Step-Up (For Stepfamilies)** — 1tw -var -man/disk/eml/fax/mail/ctc -Bennett Ph.D. LCSW, Richard/Bennett, Patricia Work ....LIS
**Sustainable Living** — 1tw -900 -id/eml/ctc/line -Joyce, Shawn Dell ....CRE
**Sylvia Rimm on Raising Kids** — 2tw -750 -DF/eml/mail -Rimm, Sylvia ....CRE
† **Taking Stock** — 3tw -700 -mail/line -Berko, Malcolm ....CRE
† **Tell Me About It** — 3tw -900 -id/Wire/DF/eml/fax/mail/line -Hax, Carolyn ....WPW
**Treasures** — 1tw -500 -Wire -Fendelman, Helaine/Rosson, Joe ....SHN
**Understanding Your Health Insurance** — 1tw -700 -man/eml/fax/mail/ctc -Card, Irene C. ....MIC
* **Jack & Suzy Welch** — 1tw -Wire/eml/line -Welch, Jack/Welch, Suzy ....NYT
† * **Women and Money** — S -tps/qps -orp/ctc/line -Orman, Suze ....UPS
† **Working Class with Leslie Whitaker** — 1tw -750 -line -Whitaker, Leslie ....CTW
**Workplace Corner** — 1tm -var -line -Ford, Lynda ....HTC
† **workplace911** — 1tw -900 -Wire/DF/eml/ctc/line -Rosner, Bob ....UFS
† **WorkWise** — 1tw -600-750 -ing/eml -Culp Ph.D., Mildred L. ....PAS
† **WorkWise Interactive** — 1tw -600-700 -eml -Culp Ph.D., Mildred L. ....PAS
† **Your Social Security** — 1tw -700 -orp/eml/mail -Margenau, Tom ....CRE
† **Youth'n Your Life** — 1tw -qph/500 -eml/line -Demko Ph.D., David J. ....DEAT

## 2-Antiques

**Antique Detective, The** — 1tw -350 -igp/man/disk/eml/mail -Gilbert, Anne ....ANT
**Antique Detective (Monthly), The** — 1tm -1200 -igp/man/eml/mail -Gilbert, Anne ....ANT
† **Antique or Junque** — 1tw -550 -id/igp/eml/line -McCollam, Anne ....CRE
† **Contemporary Collectibles** — 1tw -700 -eml/line -Rosenkrantz, Linda ....CRE
† **Koveis: Antiques and Collecting** — 1tw -850 -igp/orp/DF/mail/ctc -Kovel, Terry ....KFS
**Mercer** — 1tw -700 -Wire -Mercer, Marsha ....SHN
**Special Features** — 1tm -1200 -igp/man/mail -Various ....ANT

## 3-Astrology (Graphology and Biorhythm)

† **Astro*Graph** — 7tw -450 -orp/Wire/DF/eml/ctc/line -Osol, Bernice Bede ....NEA
**By the Numbers** — 7tw/an -man/disk/mail/ctc/line -Di Pietro, Sylvia ....DPS
† * **Horoscopes** — 7tw -700 -DF/line -Black, Linda ....TMS
† **Horoscopes** — 7tw -var -aud/fax/ctc/line -Staff ....AWI
**Horoscopes by Holiday** — 7tw -830 -DF/eml/mail -Mathis, Holiday ....CRE
† **Horoscopes Online** — 7tw -var -Black, Linda/Saunders, Jeraldine ....TMS
† **Jacqueline Bigar's Stars** — 7tw -850 -orp/DF/mail/ctc -Bigar, Jacqueline ....KFS
† * **Last Word in Astrology, The** — 7tw -600 -DF/ctc/line -Last, Eugenia ....UPS
**Lovescope** — 1tw -550 -DF/DNS/eml/ctc/line -Last, Eugenia ....UPS
† **MCT Campus** — 7tw -sup/var -mail/line ....MCT
† **MCT Campus** — 7tw -sup/var -mail/line ....TMS
† **Omarr's Astrological Forecast** — 7tw -DF/line -Saunders, Jeraldine ....TMS
† **Omarr's Weekly Astrological Forecast** — 1tw -DF/line -Saunders, Jeraldine ....TMS
† **Q Scopes (for Men)** — 1tw -600 -eml -Fertig, Jack ....QSYN
† **Q Scopes (for Men & Women)** — 1tw -600 -eml -Fertig, Jack ....QSYN
† **Q Scopes (for Women)** — 1tw -600 -eml -Fertig, Jack ....QSYN
† **QuickPublish Features Package** — 1tw -ctc/line -Various ....TMS
† **Starwatch** — 7tw -450 -eml/line -Perry, Wanda ....CRE
† * **Su Cumpleanos** — 7tw -500 -orp/eml/ctc/line -Vecchio, J. ....UFS
† * **Sus Estrellas** — 1tw -650 -orp/eml/ctc/line -Vecchio, J. ....UFS
† **Your Birthday** — 7tw -600 -orp/Wire/DF/eml/ctc/line -Wilder, Stella ....UFS
† **Your Horoscope Guide** — 1tw -600 -eml/line -Perry, Wanda ....CRE
† * **Your Individual Horoscope** — 7tw -500 -orp/DF/mail/ctc -Drake, Frances ....KFS
† **Your Stars This Week** — 1tw -750 -orp/Wire/DF/eml/ctc/line -Wilder, Stella ....UFS

## 4-Automotive

† **Ask Dr. Gizmo** — 1tm -1150-1750 -line -Arendt, Phil ....MNMC
† **Ask the Auto Doctor** — 1tw -650-725 -line -Damato, Junior....AAI
**Auto** — 2tm -orp/Wire/eml/ctc/line -Staff ....NU
† **Auto Album** — 1tw -300 -id/orp/DF/mail/ctc -Burness, Tad ....NAS
† **Auto Digest** — 1tw -1000-1200 -eml/mail/ctc -Schaffer, Bill/Schaffer, Barbara ....ADS
**Auto Digest** — 1tw -var -line -Schaffer, Barbara/Schaffer, Bill ....HTC
† **Auto Guide: New Cars** — an -50000 -igp/man/disk/eml/fax/mail/ctc -Plunkett, Bob ....NCNS
† **Auto Guide: Trucks** — an -20000 -igp/man/disk/eml/fax/mail/ctc -Plunkett, Bob ....NCNS
† **Auto Guide: Wagons** — an -20000 -igp/man/disk/eml/fax/mail/ctc -Plunkett, Bob ....NCNS
**Auto Letters** — 1tw -Mateja, Jim ....TMS
† * **Auto Loan Chart** — 1tw/5tw -var -fax/ctc/line -Staff ....IMGC
**Auto Nostalgia: Way Back When in the Car Business** — 1tw -var x 15-30" -eml -Avanti NewsFeatures Staff ....AVN
† **Auto Notebook** — 1tw -450-600 -orp/eml/mail/ctc -Schaffer, Barbara/Schaffer, Bill ....ADS
† **Auto Report, The** — 1tw -300-500 -igp/disk/eml/fax/mail/ctc -Staff....GEMG
† **Auto Review: Brands** — 1tw -1000 -igp/man/disk/eml/fax/mail/ctc -Plunkett, Bob ....NCNS
† **Auto Review: Gizmos** — 1tw -300 -man/disk/eml/fax/mail/ctc -Plunkett, Bob ....NCNS
† **Auto Test** — 1tm -1000 -igp/man/disk/eml/fax/mail/ctc -Plunkett, Bob....NCNS
† **Auto Test: Cars** — 1tw -1000 -igp/man/disk/eml/fax/mail/ctc -Plunkett, Bob ....NCNS
† **Auto Test: Trucks** — 1tm -1000 -igp/man/disk/eml/fax/mail/ctc -Plunkett, Bob ....NCNS
† **Auto Trivia** — 1tw -var x 15-18" -eml -Fracassa, Hawke/Garrett, Craig....AVN
† **Auto Update** — 1tw -400-500 -orp/disk/eml/mail/ctc ..... ADS
**Auto Week Ultimate Buyer's Guide, The** — an -15000 -igp/man/mail/ctc....CRA
**Auto/Wheeling How To's** — cont -2000+ -id/igp/man -Kruza, J.A....AHT
**Automobiles** — 1tm -500+ -id/igp/man -Kruza, J.A. .....AHT
**Automotive and Technology** — 1tm -750 -man/disk/eml/mail/ctc -Siuru, Bill....SRW
† **Automotive Feature Front** — 1tw -pt -ctc/line -Various ....UFS
† **Automotive Features** — -600-800 -eml/ctc -Douglas, Brian ....AES
† **Automotive Images** — 7tw -var -igp/disk/eml/fax/mail/ctc -Staff ....GEMG
**Automotive News Editorial Ad Package** — 1tw -5000 -man/eml/fax/mail/ctc -Staff....CRA
**Automotive News New Car & Truck Ad Section-Editorial** — an -15000 -igp/man/fax/mail/ctc -Staff ..... .CRA
† **Automotive Road Tests From Detroit** — 2tw -var x 15-18" -igp/eml -Fracassa, Hawke/Menard, Dave/Mercer, Tenisha ....AVN
**Automotive Trivia: Car Facts including NASCAR** — 1tw -80-135 -eml -Casey, Wilson....TRIV
**Autos** — 1tw -600 -Wire -Williamson, Dick ....SHN
**Autowatch** — 7tw -line....NYT
† **Autoword** — 1tw -800 -igp/eml/line -Maynard, Mark.....CRE
**Avanti NewsFeatures Auto Word Search** — 1tw -var -fax/mail -Fracassa, Francesca....AVN
† **Car Care and Buying** — an -sup (15 stories) -id/igp/eml/rom/line -Staff ....CRE
* **Car Care Corner** — 1tw -var -id/igp/orp/disk/fax/mail/rom/ctc/line -Staff....NAPS
† **Car Collector Corner** — 1tw -550-700 -id/ing/eml/fax/ctc -Zyla, Greg....ZYL
† **Car Quiz** — 1tw -400-500 -orp/disk/eml/mail/ctc -Schaffer, Bill ....ADS
**Car Reviews** — -var -DF -Dean, Paul/Incantalupa, Tom ....LAT-WP
† **Car Tuned: Daily Automotive News and Commentary from Detroit** — 6tw -var -eml -Fracassa, Hawke ....AVN
**Cars** — 1tw -var -line....CLC
**Cars** — occ -sup -rom ....HOT
**Cars With Tenisha Mercer** — 1tw/3tw -var x 15-18" -eml -Koloian, Kevin....AVN
† **Classic Classics** — 1tw -650-725 -line -Parker, Vern ....AAI
† **Classic Wheels** — 1tw -500-900 -igp/disk/eml/fax/mail/ctc -Moorhead, Ron....GEMG
**Classified Cars Feature Package** — 1tw -Cars.com.....TMS
† **Classified Guys, The** — 1tw -11.65" x 5.5"/5.75" x 10.5"/5.75" x 5.25"/500 -disk/eml/fax/mail/line -Holze, Duane (Cash)/Holze, Todd (Carry)....CLAS
† **Click and Clack Talk Cars** — 2tw -550 -orp/DF/mail/ctc -Magliozzi, Ray/Magliozzi, Tom ....KFS
**DIY Carcare** — 1tw -200 -Wire -DIY-Do It Yourself Network ....SHN
† **Dateline: Detroit!** — 1tm -650 -line -White, Neal ....MNMC
† **Down the Road** — 1tw -650-725 -line -Jensen, Cheryl/Shuldiner, Herb/Van Sickle, Dave....AAI
**Drive Line** — 1tw -pt -eml -Woodlock, Glen ....SMC
**Drivetime** — 1tw -750 -man/DF/eml/fax/mail/ctc -AutoWeek Staff....CRA
**DriveWays** — 1tw -hps/800 -eml/fax/mail -Aukofer, Frank ....ART
**Driveways Page** — 1tw -hps -line -Aukofer, Frank.....SHN
**Driving Green** — an -sup -igp ....CTW
**En Route** — 1tw -var -orp/ctc -Edelman, Andy ....NNB
**Feature Fronts: Seven Topics** — 1tw -ps/hps -line -Staff ....SHN
† **First Look** — 3tm -450-800 -line - ....MNMC
† **FreeWheeling** — 1tw -700 -line -Kanter, Evelyn/McLeod, Kate/Reich, Holly/Visnic, Bill ....AAI
† **Get Off the Road** — 1tm -725 -line -Lyons, Dan....AAI
† **Green Wheeling** — 1tm -625 -line -Carney, Dan .....AAI
† **Hard Bargains** — 2tm -650 -line -White, Neal .....MNMC
**InMotion** — 1tw -Wire -Caldwell, Courtney ....SHN
**Mercer** — 1tw -700 -Wire -Mercer, Marsha ....SHN
**Motorcycle Reviews** — -600-800 -eml/ctc -Douglas, Brian ....AES
† **Motorsports & TV Motorsports** — 1tw -500 -man/eml/fax -Modestino, Lou ....TVT
**NASCAR** — occ -sup -rom ....HOT
† **NASCAR This Week** — 1tw -orp/mail/ctc/line -Dutton, Monte....KFS
† * **New Car Drives** — 1tw -700 -line -Keane, Connie.....AAI
† **New Car Reviews** — 1tw -600-800 -eml/ctc -Douglas, Brian ....AES
† **New England Motorsports North** — 1tw -500 -man/eml/fax -Modestino, Lou ....TVT
† **New England Motorsports Schedule** — 1tw -500 -man/eml/fax -Modestino, Lou ....TVT
† **New England Motorsports South** — 1tw -500 -man/eml/fax -Modestino, Lou ....TVT
* **News of Autos** — 1tw -var -id/igp/orp/disk/fax/mail/rom/ctc/line -Staff....NAPS
* **News of Safety** — 1tw -var -id/igp/orp/disk/fax/mail/rom/ctc/line -Staff....NAPS
† **On the Road with Ron Moorhead** — 1tw -800 -igp/disk/eml/fax/mail/ctc -Moorhead, Ron....GEMG
† **Original Photography** — -eml/ctc -Douglas, Brian ....AES
† **Questions and Autos** — 1tw -500-600 -disk/eml/fax/mail/ctc -Moorhead, Ron....GEMG
† **QuickPublish Features Package** — 1tw -ctc/line -Various....TMS
† **Road Report** — -600-800 -eml/ctc -Douglas, Brian....AES
† **RoadWorthy!** — -650-850 -line -Chester Jr., Kenneth J. ....MNMC
† **Rolling Homes** — 1tm -725 -line -Johnston, Jeff .....AAI
**SUV Road Tests** — 2tw -var x 15-18" -eml -Fracassa, Hawke/Menard, Dave/Mercer, Tenisha ....AVN
† **Special Features** — occ -var -line ....MNMC
† **Spring Car & Motorcycle Care** — an -sup (15 features) -igp/eml/rom/line -Staff ....CRE
**Squeaks & Rattles** — 1tm -500-950 -Chester Jr., Kenneth J. ....MNMC
† **Steering You Right** — 1tw -700 -line -Peters, Sharon ....CTW
† **TMS Specialty Products** — 7tw -sup/var -line.....TMSSP
**Test Drive** — 1tw -Mateja, Jim ....TMS
† **Test Drive** — 1tw -650-750 -eml/fax/mail/ctc/line -Zyla, Greg....ZYL
† **Truck Talk** — 1tm -725 -line -Spell, Tim ....AAI
**Trucks & RVs** — 1tw -var x 15-18" -eml -Majchrzak, Marty ....AVN
† **2009/2010 e-Auto** — -180-200 -line -Keane, Connie.....AAI
† **2-Wheeling Today** — 1tm -725 -line -Voss, Arv .....AAI
**Weekend on Wheels** — 1tw -var -DF -Brown, Warren ....LAT-WP
**Weekly Driver, The** — 1tw -var/600 -eml/line -Raia, James ....RAI
† **What's New** — -600-800 -eml/ctc -Douglas, Brian.....AES
† **Wheel Deals** — 1tw -ps -line ....CTW
**Wheels** — 1tw -Coxnet Paginated Pages....UPS
**Wieck Media** — -ctc/line ....WIE
† **Wish List** — -550-900 -line -Staff....MNMC

## 5-Beauty

**Beauty** — 1tw -var -Wire/eml/fax/ctc -Cruz, Debra Renee.....NNB
† * **Beauty Trends** — 1tw -var -ing/igp/disk/mail/rom/line -Aquino, Andres....FSP
**Best Looks** — 1tw -600-800 -id/mail/ctc -Abrams, Diane .....WF
† **Brides & Bouquets** — an -sup (15 stories) -id/igp/eml/rom/line -Staff ....CRE
* **Escrito** — -Wire/eml/line ....NYT
* **Paula Royce Graham** — 1tw/cont -500 -igp/man/mail -Graham, Paula Royce....GNS
† * **Model Pictorials** — 1tw -var -ing/igp/disk/mail/rom/line -Aquino, Andres....FSP
† * **Realstyle** — 1tw -DF/ctc/line -McLaughlin, Patricia .....UPS
**Spring Brides** — sea -sup -Wire ....SHN
**Strong Lifestyle** — 1tw -600-800 -mail/ctc -Strong, Hope.....WF
† **TMS Specialty Products** — 7tw -sup/var -line.....TMSSP
† **T: The New York Times Style Magazine** — 2tm -eml/line....NYT
† **Today's Lifestyle** — 1tw -700 -igp/eml/line -Staff .....CRE
† **What's Next** — 1tw -var -Wire/line -Staff....MCT
**Winning Products** — 1tw -500 -id/ctc -Staff ....WF

## 6-Books

**Art Review** — 1tw -500-700 -mail/ctc -Demers, Carla .....WF
† **Arts & Leisure** — 1tw -var -igp/eml/line -Staff .....CRE
**Best of Books** — 1tw -500 -mail/ctc -Kramer, Jill .....WF
**Best-Selling Books** — 1tw -var -DF -Various.....LAT-WP
**Book Beat** — 1tw -750 -man/disk/eml/mail/ctc -Schleier, Curt....SCR
† **Book Marks** — -700 -eml -Labonte, Richard.....QSYN
**Book Reviews** — 3tw -600 -DF/line -Boston Globe, The ....NIEL
† **Book Reviews** — 1tw -var -aud/fax/ctc/line -Staff.....AWI
**Book Reviews** — 1tw -pt/4 pt -Staff Writers....CSM
**Book Reviews** — 1tw -var -DF -Various....LAT-WP
**Book Reviews: Non-Fiction, Self-Help** — 1tw/S -sph/spv/250-550 -eml/line -Demko Ph.D., David J. ....DEA
**Book Talk** — 1tw -500 -man/eml -Blyth, Jeffrey ....ITP
† **Book World** — 2tw -sup -Wire/DF/mail/line -Staff .....WPW
† **Books** — -250-500 -eml -Macomb (MI) Observer Staff ....AVN
**Books** — 1tm -ps -orp/disk/eml/mail -Scaglione, Beverly Rahn ....MLF
**Books** — 1tw -var -ctc -Southwell, Bill ....NNB
**Bookworm Sez, The** — 3tw/4tw/5tw -500 -eml -Schlichenmeyer, Terri....BWS
† **By Land and by Sea** — 1tw -500 -aud/fax/mail/ctc/line -Staff ....PITE
**Children's Book Reviews** — 1tm -1100 -eml/ctc -Basbanes, Nicholas A. ....LFS
**Cookbook Corner** — 1tw -4 1/2" x 7"/4 1/2" x 8" -mail -Joyce, Marion....JOY
† **Cooks' Books** — 1tw -600 -igp/eml/line -Messinger, Lisa ....CRE
† **Critic, The** — 1tw -var -aud/fax/ctc/line -Staff .....AWI
† **Entertainment & Movie Package** — 1tw -var -igp/eml/line -Various ....CRE
**Gardening Bookshelf** — 1tw -150 -Wire....SHN
† **Grapevine, The** — 3tw -500 -aud/fax/mail/ctc/line -Walman, Nancy....PITE
† **Kids' Home Library** — 1tw -750 -eml/line -Littlewood, Lee ....CRE
**List-Books** — 1tw -900 -Wire -Publishers Weekly .....SHN
**Literary Features** — sea -900 -eml/ctc -Basbanes, Nicholas A. ....LFS
**New York Review of Books** — 2tm -Wire/eml/line.....NYT
**New York Times Book Review** — 1tw -var (20-25 reviews per wk) -Wire/eml/line....NYT
**Nielsen Bookscan** — -Wire/eml ....NYT
**Parentbook** — 1tw -400 -Wire....SHN
**Parenting Bookshelf** — occ -400 -Wire -Staff....SHN
**Political Booknotes** — 1tm -var -fax/mail/ctc -Various.....WM
**Pooh's Corner** — 1tw -var -ctc -Winston, Jessica .....NNB
**Reviews** — 1tw -400 - 600 -man/disk/eml/mail/ctc/line -Schleier, Curt ....SCR
† **Salon.com (Features from the Webzine)** — 1tw -Wire/DF/eml/ctc/line....UFS
† **Scanning the Bookshelf** — 1tw -700 -eml/line -Staff.....CRE
† **Southern Book Reviews** — 2tm -600-800 -man/C12/disk/eml/fax/mail/line -Leposky, Rosalie E. ....AMC
**Usual Suspects: Mystery Lineup, The** — 1tm -var/750 -man/C12/disk/eml/fax -Nicholas, Betty ....US
* **You're Putting Me On** — 1tm/cont -500 -igp/man/mail -Graham, Paula Royce....GNS

## 7-Business (Economics and Finance)

**Advertising Workshop, The** — 1tm -var/1000 -man/eml/fax -Avery, Jim ....ADV
**Advice From A-Z** — 1tw -800-1000 -eml -Jaffe, Azriela .....ANC

**Ask Dr. Tim** — 1tw -hps/1500 -fax/mail/ctc -Lynch, Dr. Tim ....NWS
**Ask the Headhunter** — 1tw -600 -ctc/line -Corcodilos, Nick ....UPS
**At Work** — 1tw -750 -DF/eml/mail -Novak, Lindsey....CRE
* **Background on Business** — 1tw -var -id/igp/orp/disk/fax/mail/rom/ctc/line -Staff....NAPS
† **Bankrate Newswire** — 5tw/S -var -Wire/DF/eml....BRC
† **Banks vs. Money Funds** — 1tw -900 -DF/line -Informa Research Services, Inc....TMS
† **Barnett on Business Travel** — 2tm -700 -eml/line -Barnett, Chris....CRE
* **BizWit** — 3tw -17 x 4" -orp/fax/mail/ctc/line -International/U.S. Humor Cartoonists....CWS
† **Bottom Liners** — 6tw -19 x 4" -orp/line -Teitelbaum, Bill/Teitelbaum, Eric....TMS
**Brazen Careerist, The** — 1tw -600 -eml -Trunk, Penelope ....FEAT
**Breakingviews** — 1tw -Wire/eml/line....NYT
**Building Buzz, Brand, & Business** — 1tw -500 -eml -D'Vari, Marisa....DEG
† **Bulletin Board** — 1tw -400 -eml/line -Winter, Amy....CRE
† **Scott Burns** — 3tw -900 -DF/ctc/line -Burns, Scott....UPS
**Business** — 1tw -var -ctc -Palitz, Warren....NNB
**Business Current Events** — 1tw -600-800 -mail/ctc -Hoffman, Bruce....WF
**Business Feature Photos** — 7tw -var -DF/ctc/line....FPS
† **Business Insights** — 1tw -600-800 -man/C12/disk/eml/fax/mail/line -Leposky, George....AMC
† **Business/Motivational Column** — 1tw -500-800 -mail/ctc -Adler, Jane....WF
† **Business Traveler, The** — 1tw -800-1000 -man/C12/disk/eml/fax/mail/line -Leposky, George....AMC
**Business Wire Newsletter** — 1tm -dt/2-11 x 17" -mail -Lokey, Lorry I....BUS
* **BusinessViews** — -orp/fax/mail/ctc/line -International/U.S. Political Cartoonists....CWS
† **Canadian Online Business Summary (M-F)** — 5tw -var -Wire/line -Staff....RTA
**Career Source/Column** — 1tw/1tm/2tm/occ -qps/tpt/sph/700 -disk/eml/fax/mail/ctc -Silver, Sheryl....CAS
**Careers Now** — 2tw -700 -Kennedy, Joyce Lain....SFI
† **Color of Money, The** — 2tw -750 -Wire/DF/eml/fax/mail/line -Singletary, Michelle....WPW
† **Corporate Curmudgeon** — 1tw -650 -orp/DF/mail/ctc -Dauten, Dale....KFS
**Credit Card Chart, The** — 1tw -igp/DF/mail/line....TMS
**Daily Argentina Service** — 7tw -var -line....CLC
**Der Spiegel** — 1tw -var -Wire/line -Various....NYT
**Dow Jones Newswires** — -var -Wire....DOJO
**Economist, The** — 1tw -var -Wire/eml/line -Various....NYT
* **Facts and Figures** — 1tw -var -id/igp/orp/disk/fax/mail/rom/ctc/line -Staff....NAPS
† **Family Finances** — 1tw -650 -disk/eml/mail/ctc -Lavine, Alan/Liberman, Gail....LAV
**Fast Company** — 1tm....TMS
**Feature** — 1tm -var -fax/mail/ctc -Various....WM
**Federal Diary** — 4tw -var -DF -Barr, Stephen....LAT-WP
† **5th Wave, The** — 1tw -ctc/line -Tennant, Rich....UPS
* **Finance** — 7tw -var -line....CLC
**Financial Market News** — -var -Wire/ctc -Staff....MNI
† * **Financial Online Content** — 1tw/5tw -var -fax/ctc/line -Staff....IMGC
† **Financial Package** — 1tw -var -eml/line -Various....CRE
† **Financial Update** — 2tw -750 -eml/line -Various....CRE
* **Freakonomics** — 2tm -Wire/eml/line....NYT
**Gallagher** — 1tw -800 -Wire -Gallagher, Jim....SHN
**James K. Glassman** — 1tw -1000 -DF -Glassman, James K. ....LAT-WP
**Global Business Perspectives** — 3tw -Wire/eml/line....NYT
† **Global Economic Viewpoint** — 1tm -DF/line -Various....TMS
**Harvard Business Publishing Newsletters** — 1tw....NYT
**Harvard Business Review News Service** — 5tw....NYT
**Harvard Monday Morning** — 1tw -Wire/eml/line....NYT
**Help Wanted** — 1tw -var -DF -Mason-Draffen, Carrie....LAT-WP
**Hired** — 1tw -550 -Wire -Walberg, Marvin....SHN
**Inc.** — 1tm....TMS
**InMotion** — 1tw -Wire -Caldwell, Courtney....SHN
† **Insider Trading** — 7tw -line -Lancer Analytics....TMS
† **Interest Rate Index-National** — 1tw/5tw -var -fax/ctc/line -Staff....IMGC
† **Interest Rate-Local, CD, Auto, Home Equity & Credit Card** — 1tw/5tw -var -fax/ctc/line -Staff....IMGC
† **Interpersonal Edge** — 1tw -DF/line -Skube, Dr. Daneen ....TMS
† **Investor's Guide** — 3tw -650 -orp/DF/mail/ctc -Tyson, Eric ....KFS
† **iSyndicate Content Market Place** — 7tw -var -line ....YEL

**J.T. and Dale Talk Jobs** — 1tw -650 -orp/DF/mail/ctc -Dauten, Dale/O'Donnell, Jeanine Tanner (J.T.)....KFS
**Rosabeth Moss Kanter** — 2tm -Wire/eml/line -Kanter, Rosabeth Moss....NYT
† **Kids & Money** — 1tw -DF/line -Rosen, Steve....TMS
**Kiplinger Consumer News Service** — 7tw....TMS
† **Kathy Kristof** — 1tw -DF/line -Kristof, Kathy....TMS
**Lawrence Kudlow** — 1tw -750 -DF/eml/mail -Kudlow, Lawrence....CRE
**Linda Leatherdale** — -eml -Leatherdale, Linda....SMC
† * **Local Mortgage Interest Rates (Revenue Producing)** — 1tw/5tw -var -fax/ctc/line -Staff....IMGC
**Los Angeles Times World Report** — 1tw -igp/orp/Wire/line -Various....TMS
† **MCT Business News** — 7tw -var -Wire/DF/line....TMS
† **MCT Business News** — 7tw -var -DF/eml/ctc/line -Staff ....MCT
**MIT Sloan Management Review (not avail. in USA)** — qt -line....TMS
† **Harvey Mackay** — 1tw -600 -Wire/DF/eml/ctc/line -Mackay, Harvey....UFS
**Managing Your Fortune** — 1tw -Liberman, Gail....LAV
**Market Beat** — 2tw -var -DF -Petruno, Tom....LAT-WP
**Media General News Service** — -line....MGNS
† **Money & You** — 1tw -600 -eml/line -Schwab Pomerantz, Carrie....CRE
**Money Management** — 1tw -var -DF -Crenshaw, Albert B. ....LAT-WP
† **Money Market Funds Table** — 1tw -2000 -DF/line -iMoneyNet, Inc....TMS
**Money Market Package** — 1tw -iMoneyNet & Information Research Services, Inc....TMS
**Money Power** — 1tw/7tw/qt -ctc -Kiplinger....TMS
**MoneyDigest** — 1tw -600 -Wire -Halpern, Steve....SHN
† **Motley Fool, The** — 1tw -hps -eml/ctc/line....UPS
† **Mutual Funds** — 1tw -400 -disk/eml/mail/ctc -Lavine, Alan ....LAV
* **Newsworthy Trends** — 1tw -var -id/igp/orp/disk/fax/mail/rom/ctc/line -Staff....NAPS
**Olian** — -Wire -Olian, Judy....SHN
**One Hundred Questions You Should Ask About Your Personal Finances** — cont -var -disk/eml/fax/mail/ctc/line -Glink, Ilyce R....TGI
† **Online Business Summary (M-F)** — 6tw -var -Wire/line -Staff....RTA
† **Online Investing** — 2tm -800 -eml/ctc/line -Domash, Harry ....NLP
† **Pacific Dialogue** — 1tw -800 -man/eml/mail -Miko, Bob ....MPN
† **Pacific Notebook** — 1tw -800 -man/eml/mail -Miko, Bob ....MPN
**Personal Finance** — 1tm -ps -id/orp/disk/eml/mail -Scaglione, Cecil F....MLF
**Personal Finance Matters** — 1tw -600 -disk/eml/fax/mail/ctc/line -Glink, Ilyce R....TGI
**Political & Economic News** — -var -Wire/ctc -Staff....MNI
**Quarterly Economic Roundup** — qt -var -mail/ctc -Staff ....BN
**Resumania** — 1tw -750 -Wire -Messmer, Max....SHN
† **Retire Smart** — 1tw -DF/line -Miller, Mark....TMS
**Reuters Business Report (RBR)** — cont -var -Wire/line -Staff....RTA
**Reuters Business Report/Asia-Pacific (ABR)** — cont -var -Wire/line -Staff....RTA
**Reuters Business Report/European (EBR)** — cont -var -Wire/line -Staff....RTA
**Reuters Newsfeed North America Securities** — cont -var -Wire/line -Staff....RTA
† **Reuters State Business News** — cont -var -Wire/line -Staff....RTA
† * **Robert J. Samuelson Column** — 1tw -850 -Wire/DF/eml/fax/mail/line -Samuelson, Robert J....WPW
**Sales Autopsy** — 1tw -line -Seidman, Dan....SAI
† **Salon.com (Features from the Webzine)** — 1tw -Wire/DF/eml/ctc/line....UFS
† **Paul A. Samuelson** — 1tm -DF/line -Samuelson, Paul ....TMS
**Savage Truth On Money, The** — 1tw -600 -DF/eml/mail -Savage, Terry....CRE
† **Savings Game, The** — 1tw -600 -DF/line -Cruz, Humberto ....TMS
**Small Biz** — 1tw -600 -Wire -Tulenko, Paul....SHN
† **Small Business Money & Taxes** — 1tw -700-800 -man/Wire/eml/fax/mail/ctc....CCI
**Smart Money** — 1tw -Wire/eml/line....NYT
† **Smart Money** — 3tw -600 -orp/Wire/DF/eml/ctc/line -Williams, Bruce....NEA
**Steps You Can Take to Disaster-Proof Your Finances** — 1tw -var -disk/eml/fax/line -Glink, Ilyce R....TGI

**Succeeding in Your Business** — 1tw -700 -DF/eml/mail -Ennico, Cliff....CRE
† **Successful Investing** — 2tw -750 -DF/line -Leckey, Andrew....TMS
**Sunday Times, The** — 1tw -var -ing/man/fax....NIS
**Sunshine Investing** — 1tw -Lavine, Alan/Liberman, Gail ....LAV
† **TMS Specialty Products** — 7tw -sup/var -line....TMSSP
† **Taking Stock** — 3tw -700 -mail/line -Berko, Malcolm ....CRE
**Tax & Financial Management Series** — 1tm -1000-1500 -man/eml/fax/mail/ctc -Staff....CCI
† **Tax-Free Money Market Funds Table** — 1tw -4000 -DF/line -iMoneyNet, Inc....TMS
* **Tax Picture, The** — 1tw -var -id/igp/orp/disk/fax/mail/rom/ctc/line -Staff....NAPS
**Thomson Stock Reports** — 7tw -DF/line....TMS
**Times, The** — 6tw -var -ing/man/fax....NIS
**Today's Green Minute** — 1tw -200 -eml/ctc/line -Parks, Jim ....CRE
**Trade News Service** — 1tw -ps/var -eml....TNS
* **USA Today International (not avail. in USA)** — 5tw -Wire/line -Various....TMS
**Wall Street Journal Sunday, The** — 1tw -2-4 pgs. -ctc -Staff....WSJS
**Wall Street Today** — 5tw -ps -fax....AWI
* **Jack & Suzy Welch** — 1tw -Wire/eml/line -Welch, Jack/Welch, Suzy....NYT
† * **Women and Money** — S -tps/qps -orp/ctc/line -Orman, Suze....UPS
† **Work Daze** — 1tw -750 -eml/line -Goldman, Bob....CRE
**Working Column** — 1tw -var -Wire -Sixel, L.M....HN
† **workplace911** — 1tw -900 -Wire/DF/eml/ctc/line -Rosner, Bob....UFS
† **WorkWise** — 1tw -600-750 -ing/eml -Culp Ph.D., Mildred L....PAS
† **WorkWise Interactive** — 1tw -600-700 -eml -Culp Ph.D., Mildred L....PAS
† **World News Wire** — 5tw -11000 -Wire/eml/ctc/line -Staff ....GIN
**Your Financial Health** — 1tw -450 -mail/ctc -Meyering, Carl E....BN
**Your Money Package** — 1tw -Kiplinger....TMS

## 8-Children's Features

**African American All Stars** — occ -sup -rom....HOT
**African American Culture** — occ -sup -rom....HOT
**Amanda y Rocinante** — 1tw -hps/20-50 -id/orp/eml/mail -Espinosa, Resurreccion....AMA
**American Indian Readers Theatre** — occ -sup -rom....HOT
**America's Hope for the Future** — occ -sup -rom....HOT
**Ancient Civilizations** — occ -sup -rom....HOT
**Animals Alive** — occ -sup -rom....HOT
† **Arcademic Skill Builders** — -line....UPS
**Ask Pippa** — 2tm -var/400 -fax/mail/ctc -Wysong, Pippa B. ....ASK
† **Big Nate** — 6tw/S -hps/tps/qps/hpt/tpt/6 3/8" x 2" -orp/eml/mail/ctc/line -Peirce, Lincoln....NEA
**Black History in America** — occ -sup -rom....HOT
**Books That Change Lives** — occ -sup -rom....HOT
**Brain Builders** — occ -sup -rom....HOT
**Building Self-Esteem** — occ -sup -rom....HOT
**Canadian General Audience Best Bets** — 1tw -DF/line ....TMS
**Canadian Kids and Family Best Bets** — 1tw -DF/line....TMS
† **Canadian Kids TV Column** — -line....TMS
**Career Guide** — occ -sup -rom....HOT
**Careers: Voyage Into the Future** — occ -sup -rom....HOT
**Cars** — occ -sup -rom....HOT
**Children** — -orp/Wire/eml/ctc/line -Staff....NU
**Children's Book Reviews** — 1tm -1100 -eml/ctc -Basbanes, Nicholas A....LFS
**Children's Corner** — 1tw -600 -Wire -MacPherson, Karen ....SHN
**Cinematters** — 1tm -650 -man/eml/mail -Parthen, Kelly/Seip, Shannon Payette....CNM
**Conflict Resolution** — occ -sup -rom....HOT
**Do It Yourself** — occ -sup -rom....HOT
**Dog Eat Doug** — 6tw/S -Anderson, Brian....CRE
**Dollars & Sense** — occ -sup -rom....HOT
**Don't Sweat the Small Stuff** — occ -sup -rom....HOT
**Earth Day-Everyday** — occ -sup -rom....HOT
**Earth Patrol** — occ -sup -rom....HOT
**Economics for Everyone** — occ -sup -rom....HOT
**Everyday Kindness** — occ -sup -rom....HOT
**Exploring Diversity** — occ -sup -rom....HOT
**Faces of America: Latinos and Asians** — occ -sup -rom ....HOT

**CHILDREN'S FEATURES Continued**

**Flight Years** — occ -sup -rom ....HOT
**Folktales From Around the World** — occ -sup -rom ....HOT
**Fun 'N Facts for Brain-iacs** — 1tw -var -line -Craig, Laura ....HTC
**Fun With Words** — occ -sup -rom ....HOT
**Genios** — 1tw -sup -line ....CLC
**Get Fit** — occ -sup -rom ....HOT
**Getting There** — occ -sup -rom ....HOT
**Gifts of Children with Special Needs** — occ -sup -rom ....HOT
**Greenhouse Earth** — occ -sup -rom ....HOT
**Growing Up in Russia** — occ -sup -rom ....HOT
**Hispanic Heritage** — occ -sup -rom ....HOT
**Human Body** — occ -sup -rom ....HOT
† **Jumble for Kids** — S -18.9 x 33.8p -orp/line -Argirion, Michael/Knurek, Jeff ....TMS
**Kid Scoop** — 1tw -ps/hps/pt/hpt/1000 -line -Schinkel, Jeff/Whiting, Vicki ....KID
† **Kid Tips: Practical Solutions for Everyday Parenting** — 1tw -650 -orp/DF/mail/ctc -McMahon, Tom ....KFS
**KidCity** — S -tps/tpt -orp/eml/mail/rom/ctc/line -Sesame Workshop ....UFS
† **KidNews** — 1tw -ps/hps -Wire/DF/line -Staff ....MCT
**Kids Across/Parents Down** — 1tw -DF/line -Walker, Jan Buckner ....TMS
† **Kids & Money** — 1tw -DF/line -Rosen, Steve ....TMS
† **Kids' Home Library** — 1tw -750 -eml/line -Littlewood, Lee ....CRE
† **Kids' Home Newspaper** — 1tw -38 picas -id/eml/line -Rose, J.R. ....CRE
**Kids-in-Mind** — 1tw -var -fax/mail/ctc/line -Various ....CCR
**Kids' Newstime** — 5tw -hpt -id/man/eml/fax/mail/ctc -Salamone, Gary ....CF/CNS
**Kids/On Better Babies** — 1tw -var -orp/ctc -Doman, Glenn ....NNB
**Kids Talk About God** — 1tw -750 -DF/eml/mail -Kinsolving, Carey ....CRE
**Kids Trivia** — 1tw -80-135 -eml -Casey, Wilson ....TRIV
**KidScoop** — 1tm -sup -line ....CTW
† **Kidspot** — 6tw -3" x 3 5/8" -orp/eml/mail/ctc/line -Rogers, Dick ....UFS
**Law, The** — occ -sup -rom ....HOT
† **MCT Kids & Teens Package** — 1tw -var -DF/line -Staff ....MCT
† **MCT Weekly Feature Graphics** — 1tw -line -Various ....TMS
† * **Magic in a Minute** — S -tps/qps -orp/ctc/line -King, Mac/King, Bill ....UPS
† **Mini Page, The** — 1tw -sup -orp -Debnam, Betty ....UPS
**Movie Choices for Kids** — 1tw -hps/550 -eml -Joachim, Jean ....MCFK
**Movie Monitor** — 1tw -var -fax/mail/ctc/line -Various ....CCR
**My Kids Scoop** — 1tw -hps/700 -line -Whiting, Vicki ....KID
**My Weather Portfolio** — occ -sup -rom ....HOT
**NASCAR** — occ -sup -rom ....HOT
**Natural Disasters** — occ -sup -rom ....HOT
† **Newspaper PLUS** — 1tw -hps -eml ....HOL
**On With the Snow** — occ -sup -rom ....HOT
**Optimistic Kids** — occ -sup -rom ....HOT
**Parentbook** — 1tw -400 -Wire ....SHN
**Pooh's Corner** — 1tw -var -ctc -Winston, Jessica ....NNB
† **Prime Time With Kids** — 1tw -350 -igp/orp/DF/mail/ctc -Erickson, Donna ....KFS
**Random Acts of Kindness** — occ -sup -rom ....HOT
**Read On** — occ -sup -rom ....HOT
**Reflection of African-American Writers** — occ -sup -rom ....HOT
† **Report Card Kids TV Column** — -line ....TMS
† **Rootonyms** — 6tw/S -qps/qpt/qph/sph/spv -disk/fax/mail/ctc/line -Cook, Carey Orr/Cook, Jan ....SME
† **Rooty Hoot Hoot** — 6tw/S -qps/qpt/qph/sph/spv -disk/fax/mail/ctc/line -Cook, Carey Orr ....SME
**Safety First** — occ -sup -rom ....HOT
**schoolQ: A web site** — 6tw -eml/line -Various ....CCMS
**Schoolyard Science** — occ -sup -rom ....HOT
**Season of Holidays, The** — occ -sup -rom ....HOT
† **Shortcuts** — S -hps -orp/Wire/eml/mail/ctc/line -Harris, Jeff ....NEA
† **Shortcuts** — S -hps -orp/eml/mail/ctc/line -Harris, Jeff ....UFS
**Skill Power** — occ -sup -rom ....HOT
**Snidley Snodgrass** — occ -sup -rom ....HOT
**SportsMania** — occ -sup -rom ....HOT
† **Summer Plus** — sea -hps -eml ....HOL
**Supermarket Smarts** — occ -sup -rom ....HOT
† **SynOponyms** — 1tw/S -qps/qpt/qph/sph/spv -disk/fax/mail/ctc/line -Cook, Carey Orr/Cook, Jan ....SME
**Teen Files: Issues That Matter** — occ -sup -rom ....HOT
† **Tell Me a Story** — 1tw -900 -id/DF/ctc/line -Friedman, Amy/Gilliland, Jillian ....UPS
**Timely Topics** — 1tw -disk -Carroll, Debby ....HOT
**Top Children's Videos** — 1tw -spv/100 -DF/fax/ctc/line -Billboard Magazine ....NIEL
**Triumphant Spirit** — occ -sup -rom ....HOT
† **Uncle Art's Funland** — S -ps/hps/tps/qps/pt/hpt/tpt/qpt -orp/eml/mail/rom/ctc/line -Nugent, N.A. ....UFS
† **Vocabulary University** — 2tm -qps/qpt/qph -disk/fax/mail/ctc/line -Cook, Carey Orr/Cook, Jan ....SME
† **www.4Kids.org** — 1tw -tps/tpt -orp/disk/ctc/line ....UPS
**Water** — occ -sup -rom ....HOT
**We Can All Get Along** — occ -sup -rom ....HOT
**Webwise** — occ -sup -rom ....HOT
**Winter Holidays** — occ -sup -rom ....HOT
**Women in History** — occ -sup -rom ....HOT
**Women of Adventure** — occ -sup -rom ....HOT
† **Word Ogees** — 1tw/S -qps/qpt/qph/sph/spv -disk/fax/mail/ctc/line -Cook, Carey Orr ....SME
† **Word Syn-Opps** — 1tw/S -qps/qpt/qph/sph/spv -disk/fax/mail/ctc/line -Cook, Carey Orr ....SME
† **Word Waves** — 1tw/S -qps/qpt/qph/sph/spv -disk/fax/mail/ctc/line -Cook, Carey Orr ....SME
† **Word Webs** — 6tw/S -qps/qpt/qph/sph/spv -disk/fax/mail/ctc/line -Cook, Carey Orr ....SME
**World of Wonder** — S -ps/hps -orp/eml/rom/ctc/line -Triefeldt, Laurie ....UFS
† * **You Can with Beakman and Jax** — 1tw -qps/hpt -orp/disk/ctc -Church, Jok ....UPS
**Your Character Counts** — occ -sup -rom ....HOT

## 9-Coins and Stamps

**Treasure Hunt** — occ -Rexford, Peter ....CRE

## 10A-Comics: Strips

† **Adam@Home** — 6tw/S -S-hps/tps/pt/hpt -orp/ctc/line -Basset, Brian ....UFS
**Agnes** — 6tw/S -qps/tpt -eml/mail -Cochran, Tony ....CRE
† * **Alley Oop** — 6tw/S -hps/tps/pt/hpt/tpt/var/6 3/8" x 1 3/4" -orp/eml/mail/rom/ctc -Bender, Carole/Bender, Jack ....NEA
**Amanda y Rocinante** — 1tw -hps/20-50 -id/orp/eml/mail -Espinosa, Resurreccion ....AMA
† **Amazing Spider-Man, The** — 6tw/S -hps/tps/qps/hpt/tpt/d-6 7/16" -orp/mail/ctc -Lee, Stan/Lieber, Larry ....KFS
**Andy Capp** — 6tw/S -qps -eml/mail ....CRE
† **Animal Crackers** — 6tw/S -38 1/2 x 2"/S-hpt -orp/line -Wagner, Fred ....TMS
† **Annie** — 6tw/S -38 1/2 x 2"/S-hpt -orp/line -Maeder, Jay/Slampyak, Ted ....TMS
† **Apartment 3-G** — 6tw/S -38.9 x 2 1/8"/S-hps/tps/tpt/pt/qps -orp/mail/ctc/line -Bolle, Frank/Shulock, Margaret ....NAS
**Archie** — 6tw/S -hps/tps/qps/hpt -eml/mail -Archie Comic Publications ....CRE
† **Arctic Circle** — 6tw/S -orp/mail/ctc/line -Hallatt, Alex ....KFS
† **Arlo and Janis** — 6tw/S -hps/tps/qps/pt/hpt/tpt/var/6 3/8" x 1 7/8" -orp/eml/mail/rom/ctc/line -Johnson, Jimmy ....NEA
**Ask Shagg** — 6tw/S -eml/mail -Guren, Peter ....CRE
**B.C.** — 6tw/S -hps/tps/qps/pt/hpt -eml/mail -Hart, Johnny ....CRE
† **Baby Blues** — 6tw/S -d-6 7/16"/S-tps/hpt/qps/tpt -orp/mail/ctc -Kirkman, Rick/Scott, Jerry ....KFS
† * **Baldo** — 6tw/S -tps/qps/tpt -orp/ctc/line -Cantu, Hector/Castellanos, Carlos ....UPS
**Barcley & Co.** — 1tw -Schowalter, Todd ....PLP
† * **Barney Google and Snuffy Smith** — 6tw/S -orp/mail/ctc -Rose, John ....KFS
† * **Beetle Bailey** — 6tw/S -d-6 7/16"/S-hps/tps/qps/pt/tpt -orp/mail/ctc -Walker, Mort/Walker, Brian /Walker, Greg ....KFS
**Betty** — 6tw/S -hps/tps/qps/hpt/tpt/6 3/8" x 2" -orp/eml/mail/rom/ctc/line -Delainey, Gary/Rasmussen, Gerry ....UFS
† **Between Friends** — 6tw/S -d-6 7/16"/S-tps/qps/tpt -orp/mail/ctc -Bell-Lundy, Sandra ....KFS
† **Big Nate** — 6tw/S -hps/tps/qps/hpt/tpt/6 3/8" x 2" -orp/eml/mail/ctc/line -Peirce, Lincoln ....NEA
† **Bitter Girl** — 1tw -eml -Hilty, Joan ....QSYN
† **Bizarro** — 6tw/S -d-6 7/16"/S-tps/qps/hpt/tpt/3 5/32" -orp/mail/ctc -Piraro, Dan ....KFS
† **Blondie** — 6tw/S -d-6 7/16"/S-pt/hps/hpt/tps/tpt/qps -orp/mail/ctc -Young, Dean/Marshall, John ....KFS
**Boomer Blogs** — 7tw -id/orp/eml/fax/mail/ctc -Illsley, David ....CF/CNS
† * **Born Loser, The** — 6tw/S -hps/tps/qps/pt/hpt/tpt/6 3/8" x 1 3/4" -orp/eml/mail/rom/ctc -Sansom, Art/Sansom, Chip ....NEA
† * **Bound & Gagged** — 6tw/S -38 1/2 x 2"/S-tps/qps -orp/line -Summers, Dana ....TMS
† **Brenda Starr** — 6tw/S -38 1/2 x 2"/S-pt/hps -orp/line -Brigman, June/Schmich, Mary ....TMS
**Brevity** — 6tw/S -tps/qps/tpt -orp/eml/mail/rom/ctc/line -Endore-Kaiser, Guy/Perry, Rodd ....UFS
† **Brewster Rockit: Space Guy!** — 6tw/S -orp/line -Rickard, Tim ....TMS
† **Brilliant Mind of Edison Lee, The** — 6tw/S -orp/mail/ctc/line -Hambrock, John ....KFS
† **Broom-Hilda** — 6tw/S -38 1/2 x 2"/S-pt/hps -orp/line -Myers, Russell ....TMS
† **Buckets, The** — 6tw/S -tps/qps/tpt/var/6 3/8" x 1 7/8" -orp/eml/mail/rom/ctc/line -Cravens, Greg ....UFS
† **Buckles** — 6tw/S -d-6 7/16"/S-tps/qps/tpt -orp/mail/ctc -Gilbert, David ....KFS
* **Candorville** — 7tw -hps/tps/hpt -eml/mail/rom/line -Bell, Darrin ....WPW
† **Cathy** — 6tw/S -S-hps/tps/qps/pt/hpt -orp/ctc/line -Guisewite, Cathy ....UPS
† **Cheap Thrills Cuisine** — 1tw -51 x 3 1/8" -disk/eml/mail/rom/line -Bui, Thach/Lombardo, Bill ....WPW
† **Christmas Strip** — sea -6 3/8" x 2" -orp/mail/ctc/line -Various ....NEA
**Chuckie Bros** — 7tw -ctc -Boychuk, Brian/Boychuk, Ron ....TSS
† **Cleats** — 6tw/S -S-hps/tps/qps/pt/hpt -orp/ctc/line -Hinds, Bill ....UPS
† **Couple of Guys, A** — 1tw -eml -Brousseau, Dave ....QSYN
† * **Cow & Boy** — 6tw -orp/eml/mail/rom/ctc/line -Leiknes, Mark ....NEA
**Cow & Boy** — 6tw/S -tps/qps/tpt/6 3/8" x 2" -orp/eml/mail/rom/ctc/line -Leiknes, Mark ....UFS
† **Crankshaft** — 6tw/S -d-6 7/16"/S-tps/tpt/qps/hpt/sph -orp/mail/ctc -Ayers, Chuck/Batiuk, Tom ....NAS
† **Crock** — 6tw/S -38.9 x 2 1/8"/S-hps/qps/tps/tpt/hpt -orp/mail/ctc -Rechin, Bill ....NAS
**Cul De Sac** — 7tw -orp/ctc/line -Thompson, Richard ....UPS
† **Curtis** — 6tw/S -d-6 7/16"/S-hps/tps/qps/pt/tpt -orp/mail/ctc -Billingsley, Ray ....KFS
**Cyberchuckles** — -orp/eml/mail/line -Raven, Christian ....ARTC
**Da Fellas** — -orp/eml/mail/line -Saheb, Rashan ....ARTC
† **Deflocked** — 6tw/S -orp/mail/ctc -Corriveau, Jeff ....KFS
† * **Dick Tracy** — 6tw/S -38 1/2 x 2"/S-hpt -orp/line -Locher, Dick ....TMS
**Digital Pigg** — -orp/eml/mail/line -Layne, Bill ....ARTC
† * **Dilbert** — 6tw/S -tps/qps/pt/tpt/6 3/8" x 2" -orp/eml/mail/rom/ctc/line -Adams, Scott ....UFS
**Dog Eat Doug** — 6tw/S -Anderson, Brian ....CRE
† **Doonesbury** — 6tw/S -S-hps/tps/pt/hpt -orp/ctc -Trudeau, Garry ....UPS
† **Dork Tower (Technology & Internet Cartoons)** — 1tw -spv -ocra/eml/fax/mail/ctc/line -Kovalic, John ....SHE
† **Drabble** — 6tw/S -tps/qps/hpt/tpt/6 3/8" x 1 3/4" -orp/eml/mail/rom/ctc/line -Fagan, Kevin ....UFS
† **Duplex, The** — 6tw/S -S-tps/qps/tpt -orp/ctc/line -McCoy, Glenn ....UPS
**E.R.L. (Experimental Robotic Laborer)** — -Phillips, Marty/Rulledtad, Chris ....ARTC
† **Edge City** — 6tw/S -d-3 5/32"/S-tps/qps/tpt -orp/mail/ctc -LaBan, Patty/LaBan, Terry ....KFS
† **Elderberries, The** — 6tw/S -S-hps/tps/qps/pt/hpt -orp/ctc/line -Frank, Phil/Troise, Joe ....UPS
**F Minus** — 6tw/S -tps/qps/tpt -orp/eml/mail/rom/ctc/line -Carrillo, Tony ....UFS
† **Family Tree** — 6tw/S -tps/qps/tpt -orp/eml/ctc/line -Wilkinson, Signe ....UFS
† * **Ferd'nand** — 6tw -hps/tps/qps/pt/hpt/tpt/6 3/8" x 1 3/4" -orp/eml/mail/rom/ctc/line -Rehr, Henrik ....UFS
**Flo & Friends** — 6tw/S -qps/tpt -eml/mail -Campbell, Jenny ....CRE
† **For Better Or For Worse** — 6tw/S -S-hps/tps/qps/pt/hpt -orp/ctc/line -Johnston, Lynn ....UPS
**For Heaven's Sake** — 1tw -eml/mail -Morgan, Mike ....CRE
† * **Frank and Ernest** — 6tw/S -hps/tps/qps/hpt/tpt/6 3/8" x 1 7/8" -orp/eml/mail/rom/ctc/line -Thaves, Tom ....NEA
**Frankie** — S -orp/eml/mail/line -Melvin, Bob ....ARTC
† **Frazz** — 6tw/S -tps/qps/tpt/6 3/8" x 2" -orp/eml/mail/rom/ctc/line -Majlett, Jef ....UFS
† **Funky Winkerbean** — 6tw/S -d-6 7/16"/S-tps/hpt/tpt/sph -orp/mail/ctc/line -Batiuk, Tom ....NAS
**Funny Files** — -orp/eml/mail/line -Carter, Jon ....ARTC
† **Fusco Brothers, The** — 6tw/S -tps/qps/hpt -orp/ctc/line -Duffy, J.C. ....UPS
† * **Garfield** — 6tw/S -tps/qps/tpt -orp/ctc/line -Davis, Jim ....UPS
† **Gasoline Alley** — 6tw/S -38 1/2 x 2"/S-hpt -orp/line -Scancarelli, Jim ....TMS
† **Get Fuzzy** — 6tw/S -tps/qps/tpt/6 3/8" x 2" -orp/eml/mail/rom/ctc/line -Conley, Darby ....UFS

**Gilley & Wynn** — 5tw -id/orp/eml/fax/mail/ctc -Frank, Daryl Jay ....CF/CNS
**Girls & Sports** — 6tw/S -Borus, Justin/Feinstein, Andy....CRE
**Good Life, The** — -orp/eml/mail/line -Leaman, C.J....ARTC
† **Grand Avenue** — 6tw/S -tps/qps/tpt/6 3/8" x 2" -orp/eml-mail/rom/ctc/line -Breen, Steve/Thompson, Mike....UFS
**Great Moments** — 5tw -id/orp/fax/mail -Leahy, Dick....CF/CNS
† * **Grizzwells, The** — 6tw -6 3/8" x 1 7/8" -orp/eml/mail/rom/ctc/line -Schorr, Bill....NEA
† **Hagar the Horrible** — 6tw/S -d-6 7/16"/S-hps/tps/qps/pt/hpt/tpt -orp/mail/ctc -Browne, Chris....KFS
**Heaven Help Us** — -orp/eml/mail/line -Appelt, Diane/Appelt, George....ARTC
† **Heaven's Love Thrift Shop** — 1tw/S -orp/mail/ctc/line -Frank, Kevin....KFS
† **Henry** — 6tw/S -d-6 7/16"/S-hps/tps/qps/hpt/tpt -orp/mail/ctc....KFS
**Herb and Jamaal** — 6tw/S -qps/tpt -eml/mail -Bentley, Steve....CRE
† **Hi and Lois** — 6tw/S -d-6 7/16"/S-hps/tps/qps/pt/tpt -orp/mail/ctc -Browne, Chance/Walker, Brian/Walker, Greg....KFS
**Home Base** — -orp/eml/mail/line -Hill, Marge/Hill, Ron....ARTC
† **Housebroken** — 6tw/S -orp/line -Watkins, Steve....TMS
† **In the Bleachers** — 6tw/S -tps/qps/tpt -orp/ctc/line -Moore, Steve....UPS
**In the Sticks** — 7tw -orp/ctc/line -Cooper, Nathan....UPS
**Ink Pen** — 6tw/S -Dunlap, Phil....UPS
† **iSyndicate Content Market Place** — 7tw -var -line....YEL
† **Judge Parker** — 6tw/S -hps/tps/qps/tpt/d-6 7/16" -orp/mail/ctc/line -Wilson, Woody/Barreto, Eduardo....NAS
† **Jump Start** — 6tw/S -hps/tps/qps/hpt/tpt/6 3/8" x 1 7/8" -orp/eml/mail/rom/ctc/line -Armstrong, Robb....UFS
**Jupiter Blues** — -orp/eml/mail/line -Frampton, Otis....ARTC
**King's Court** — 7tw -id/orp/fax/mail -Hill, Frank....CF/CNS
**Knight Life, The** — 6tw/S -tps/qps/tpt/6 3/8" x 2" -orp/eml/ctc/line -Knight, Keith....UFS
**La Cucaracha** — 6tw/S -Alcaraz, Lalo....UPS
**Liberty Meadows** — 6tw/S -qps -eml/mail -Cho, Frank....CRE
**Life in Hell** — 1tw -6" x 6 1/2" -eml/mail/line -Groening, Matt....ACME
† * **LIO** — 7tw/S -tps/qps -orp/ctc/line -Tatulli, Mark....UPS
* **Lola** — 6tw/S -tps/qps/tpt/6 3/8" x 2" -orp/eml/mail/rom/ctc/line -Clark, Todd....UFS
† **Loose Parts** — 6tw/S -orp/line -Blazek, Dave....TMS
† **Luann** — 6tw/S -tps/qps/tpt/6 3/8" x 2" -orp/eml/mail/rom/ctc/line -Evans, Greg....UFS
† * **Magic in a Minute** — S -tps/qps -orp/ctc/line -King, Mac/King, Bill....UPS
† * **Maintaining** — 7tw/S -tps/qps -orp/ctc/line -Creekmore, Nate....UPS
**Making It** — 1tw -eml/line -Robinson, Keith....MIP
† **Mallard Fillmore** — 6tw/S -d-6 7/16"/S-tps/qps/tpt -orp/mail/ctc -Tinsley, Bruce....KFS
† **Mandrake the Magician** — 6tw -d-6 7/16"/S-tps/qps/hpt -orp/mail/ctc -Fredericks, Fred....KFS
† **Mark Trail** — 6tw/S -d-6 7/16"/S-hps/tps/qps/tpt -orp/mail/ctc/line -Elrod, Jack....NAS
† **Marvin** — 6tw/S -d-6 7/16"/S-hps/tps/qps/pt/tpt -orp/mail/ctc/line -Armstrong, Tom....NAS
† **Mary Worth** — 6tw/S -d-6 7/16"/S-hps/tps/qps/tpt -orp/mail/ctc/line -Giella, Joe/Moy, Karen....NAS
† **Middletons, The** — 6tw/S -38 1/2 x 2"/S-hpt -orp/line -Dunagin, Ralph/Summers, Dana....TMS
† * **Mr. Abernathy** — 6tw -6 7/16" -orp/mail/ctc....KFS
† **Moderately Confused** — 6tw -orp/eml/mail/rom/ctc/line -Stahler, Jeff....NEA
**Momma** — 6tw/S -tps/qps/hpt/tpt -eml/mail -Lazarus, Mell....CRE
† * **Monty** — 6tw/S -hps/tps/qps/pt/hpt/tpt/6 3/8" x 2" -orp/mail/rom/ctc/line -Meddick, Jim....NEA
† **Moose and Molly** — 6tw/S -d-6 7/16"/S-tps/hpt/tpt -orp/mail/ctc -Weber, Bob....KFS
† **Mother Goose and Grimm** — 6tw/S -tps/qps/tpt/d-6 7/16" -orp/mail/ctc -Peters, Mike....KFS
**Musings** — -Muse, Ken....ARTC
† **Mutts** — 6tw/S -tps/qps/tpt/d-6 7/16"; S-tps -orp/mail/ctc -McDonnell, Patrick....KFS
† **My Cage** — 6tw/S -orp/mail/ctc/line -DeJesus, Melissa/Power, Ed....KFS
† * **Nancy** — 6tw/S -hps/tps/qps/pt/hpt/tpt/6 3/8" x 1 7/8" -orp/eml/mail/rom/ctc/line -Gilchrist, Brad/Gilchrist, Guy....UFS
† **Nest Heads** — 6tw/S -eml/line -Allen, John....CRE
**Newbies (Computers & Pop Culture Cartoons)** — 1tw -hps/tps/qps/spv -orp/eml/fax/mail/ctc -Kovalic, John/Rathke, Liz....SHE
**9 Chickweed Lane** — 6tw/S -hps/tps/qps/hpt/tpt/6 3/8" x 2" -orp/eml/mail/rom/ctc/line -McEldowney, Brooke....UFS
**No Rodeo** — 6tw/S -man -Berardi, Robert....NR
† **Non Sequitur** — 6tw/S -spv -orp/ctc/line -Wiley....UPS
† **Ollie & Quentin** — 6tw/S -orp/mail/ctc/line -Baker, Piers....KFS
**On a Claire Day** — 6tw/S -Ventresca, Carla/Beckett, Henry....CRE
† **On the Fastrack** — 6tw/S -d-6 7/16"/S-hps/tps/qps/tpt -orp/mail/ctc -Holbrook, Bill....KFS
**One Big Happy** — 6tw/S -hps/tps/qps/hpt -eml/mail -Detorie, Rick....CRE
**Other Coast, The** — 6tw/S -DF/eml/mail -Raeside, Adrian....CRE
† **Over the Hedge** — 6tw/S -tps/qps/tpt/6 3/8" x 2" -orp/eml/mail/rom/ctc/line -Fry, Michael/Lewis, T....UFS
† **Overboard** — 6tw/S -tps/qps/tpt -orp/ctc/line -Dunham, Chip....UPS
† **Pajama Diaries, The** — 6tw/S -orp/mail/ctc/line -Libenson, Terri....KFS
† **Pardon My Planet** — 6tw/S -d-6 7/16"/d-3 5/32"/S-tps/qps/tpt -orp/mail/ctc -Lee, Vic....KFS
† * **Peanuts** — 6tw/S -hps/tps/qps/pt/hpt/tpt/6 3/8" x 2"; 6 3/8" x 1 5/16" -orp/eml/mail/rom/ctc/line -Schulz, Charles M....UFS
† **Pearls Before Swine** — 6tw/S -tps/qps/tpt/6 3/8" x 2" -orp/eml/mail/rom/ctc/line -Pastis, Stephan....UFS
† **Phantom, The** — 6tw/S -d-6 7/16"/S-hps/tps/qps/pt/tpt -orp/mail/ctc -Ryan, Paul/DePaul, Tony....KFS
† **Pickles** — 6tw/S -hps/tps/hpt/38.6 x 2" -eml/mail/rom/ctc/line -Crane, Brian....WPW
† **Piranha Club** — 6tw/S -6 7/16"/S-hps/tps/qps/tpt -orp/mail/ctc -Grace, Bud....KFS
† **Play Better Golf with Jack Nicklaus** — 3tw -6 5/16" -id/orp/ctc -Nicklaus, Jack....KFS
† **Pooch Cafe** — 6tw/S -S-hps/tps/qps/pt/hpt -orp/ctc/line -Gilligan, Paul....UPS
**Pootsy** — -Barker, Trevor....ARTC
† * **Popeye** — 6tw/S -d-6 7/16"/S-hps/tps/tpt -orp/mail/ctc -Eisman, Hy....KFS
† **Prickly City** — 6tw/S -S-hps/tps/qps/pt/hpt -orp/ctc/line -Stantis, Scott....UPS
† **Pros and Cons** — 6tw/S -orp/mail/ctc -Meehan, Kieran....KFS
† **QuickPublish Features Package** — 1tw -ctc/line -Various....TMS
**Raising Hector** — 7tw -Ramirez, Peter....TMS
† **Real Life Adventures** — 6tw/S -tps/qps -orp/ctc/line -Aldrich, Lance/Wise, Gary....UPS
† **Red & Rover** — 6tw/S -hps/tps/hpt/38.6 x 2" -eml/mail/rom/ctc/line -Basset, Brian....WPW
† **Retail** — 6tw/S -orp/mail/ctc/line -Feuti, Norm....KFS
† **Rex Morgan M.D.** — 6tw/S -d-6 7/16"/S-hps/tps/qps/pt/tpt -orp/mail/ctc/line -Nolan, Graham/Wilson, Woody....NAS
† **Rhymes with Orange** — 6tw/S -d-6 7/16"/S-tps/qps/tpt -orp/mail/ctc -Price, Hilary....KFS
**Rip Haywire** — 6tw -6 3/8" x 2" -orp/eml/mail/rom/ctc/line -Thompson, Dan....UFS
* **Ronaldinho Gaucho** — 6tw/S -de Sousa, Mauricio....UPS
† * **Rose is Rose** — 6tw/S -hps/tps/qps/hpt/tpt/6 3/8" x 1 13/16" -orp/eml/mail/rom/ctc/line -Brady, Pat/Wimmer, Don....UFS
**Rudy Park** — 6tw/S -tps/qps/tpt/6 3/8" x 2" -orp/eml/mail/rom/ctc/line -Bell, Darrin/Heir, Theron....UFS
**Rugrats** — 6tw/S -hps/tps/qps/hpt -eml/mail -Nickelodeon....CRE
**Rule of Thumb, The** — -orp/eml/mail/line -Gorman, Stan/Lemieux, Ron....ARTC
† **Safe Havens** — 6tw -d-6 7/16" -orp/mail/ctc -Holbrook, Bill....KFS
† **Sally Forth** — 6tw/S -d-6 7/16"/S-tps/qps/hpt/tpt -orp/mail/ctc -MacIntosh, Craig/Marciuliano, Francesco....KFS
† * **Sam & Silo** — 6tw -d-6 7/16" -orp/mail/ctc -Dumas, Jerry....KFS
**Secret Asian Man** — 6tw/S -tps/qps/tpt/6 3/8" x 2" -orp/eml/mail/rom/ctc/line -Toyoshima, Tak....UFS
† **Sherman's Lagoon** — 6tw/S -d-6 7/16"/S-tps/qps/tpt -orp/mail/ctc/line -Toomey, Jim....KFS
† **Shoe** — 6tw/S -orp/mail/ctc/line -Cassatt, Chris/Brookins, Gary/MacNelly, Susie....KFS
† **Six Chix** — 6tw/S -d-6 7/16"/S-tps/qps/tpt -orp/mail/ctc -Bannerman, Isabella/Epstein, Benita/Gibbons, Anne/Piccolo, Rina/Piro, Stephanie/Shulock, Margaret....KFS
† **Slylock Fox and Comics for Kids** — 6tw/S -d-6 7/16"/S-hps/tps/qps/hpt/tpt -orp/mail/ctc -Weber Jr., Bob....KFS
† **Sons of Liberty - Finding Freedom in an Unfree World** — 6tw/S/cont -hps/tps/pt/hpt/tpt/bl/sup/var/42 x 2" -id/orp/disk/eml/fax/mail/rom/ctc/line -Lynn, Richard....PDF
† **Soup to Nutz** — 6tw/S -tps/qps/tpt/6 3/8" x 2" -orp/eml/mail/ctc/line -Stromoski, Rick....NEA
**Sovereign State of Affairs** — 1tw -42 x 2" -orp -Boyd, R. David....MMI
† **Stan Smith's Tennis Class** — 3tw -6 3/8" -id/orp/ctc -Smith, Stan....KFS
**State of Georgia, The** — 1tw -orp -Boyd, R. David....MMI
† * **Stone Soup** — 7tw/S -tps/qps -orp/ctc/line -Eliot, Jan....UPS
**Super Fan** — -Rutberg, Donald P....ARTC
† **Sylvia** — 6tw -orp/line -Hollander, Nicole....TMS
**Talking to Yourself** — -Ansine, Martin....ARTC
† **Tank McNamara** — 6tw/S -S-hps/tps/qps/hpt -orp/ctc/line -Hinds, Bill/Millar, Jeff....UPS
† * **Tarzan** — 6tw/S -hps/tps/hpt/tpt/6 3/8" x 1 3/4" -orp/eml/mail/rom/ctc/line -Burroughs, Edgar Rice....UFS
**That's Rich** — -Hallagan, Rich....ARTC
† **Gil Thorp** — 6tw -38 1/2 x 2" -orp/line -Whigham, Rod/Rubin, Neal....TMS
† * **Tiger** — 6tw/S -d-6 7/16"/S-tps/qps/hpt/tpt -orp/mail/ctc -Blake, Bud....KFS
† **Tina's Groove** — 6tw/S -d-6 7/16"/S-tps/qps/hpt/tpt -orp/mail/ctc -Piccolo, Rina....KFS
† **Todd the Dinosaur** — 6tw/S -orp/mail/ctc/line -Roberts, Patrick....KFS
**Tokyopop** — S....UPS
† **Tom the Dancing Bug** — 1tw -ctc/line -Bolling, Ruben....UPS
**Uncle Tyler** — -Cook, Jeff....ARTC
**Vaudeville** — -Steeves, Adrian....ARTC
† * **VOCONs Family (Vocabulary Comic)** — 1tw -tps/qps/tpt/qpt/qph/sph -id/fax/mail/ctc/line -Cook, Carey Orr....SME
**W.T. Duck** — 7tw -orp/ctc/line -Johnson, Aaron....UPS
**Wally Pike's Outdoor Features** — cont -2 3/4" x 8" -mail -Koziol, Timothy....WPOF
† * **Walt Disney's Donald Duck** — 6tw/S -d-6 7/16"/S-hps/tps/qps/tpt -orp/mail/ctc -Disney, Walt....KFS
† * **Walt Disney's Mickey Mouse** — 6tw/S -d-6 7/16"/S-hps/tps/qps/tpt -orp/mail/ctc -Disney, Walt....KFS
**Wee Pals** — 6tw/S -tps/hpt/tpt -eml/mail -Turner, Morrie....CRE
† **Wild Life** — 1tw/S -hps/tps/qps -orp/eml/fax/mail/ctc -Kovalic, John....SHE
**Wizard of Id, The** — 6tw/S -hps/tps/qps/pt/hpt -eml/mail -Hart, Johnny/Parker, Brant....CRE
† **Wombania** — 1tw -6 1/2" x 2 3/50"; S - 12 3/4" x 6" -id/eml/mail/rom/line -Marinacci, Peter....WOM
**Zack Hill** — 6tw/S -eml/mail -Deering, John/Newcombe, John....CRE
† **Zippy the Pinhead** — 6tw/S -d-6 7/16"/S-tps/sph -orp/mail/ctc -Griffith, Bill....KFS
† **Zits** — 6tw/S -d-6 7/16"/S-tps/qps/hpt/tpt -orp/mail/ctc -Borgman, Jim/Scott, Jerry....KFS

## 10B-Comics: Sunday Pages

† **Adam@Home** — 6tw/S -S-hps/tps/pt/hpt -orp/ctc/line -Basset, Brian....UPS
**Agnes** — 6tw/S -qps/tpt -eml/mail -Cochran, Tony....CRE
† * **Alley Oop** — 6tw/S -hps/tps/pt/hpt/tpt/var/6 3/8" x 1 3/4" -orp/eml/mail/rom/ctc -Bender, Carole/Bender, Jack....NEA
† **Amazing Spider-Man, The** — 6tw/S -hps/tps/qps/hpt/tpt/d-6 7/16" -orp/mail/ctc -Lee, Stan/Lieber, Larry....KFS
**Andy Capp** — 6tw/S -qps -eml/mail....CRE
† **Animal Crackers** — 6tw/S -38 1/2 x 2"/S-hpt -orp/line -Wagner, Fred....TMS
† **Annie** — 6tw/S -38 1/2 x 2"/S-hpt -orp/line -Maeder, Jay/Slampyak, Ted....TMS
† **Apartment 3-G** — 6tw/S -38.9 x 2 1/8"/S-hps/tps/tpt/pt/qps -orp/mail/ctc/line -Bolle, Frank/Shulock, Margaret....NAS
**Archie** — 6tw/S -hps/tps/qps/hpt -eml/mail -Archie Comic Publications....CRE
† **Arctic Circle** — 6tw/S -orp/mail/ctc/line -Hallatt, Alex....KFS
† **Arlo and Janis** — 6tw/S -hps/tps/qps/pt/hpt/tpt/var/6 3/8" x 1 7/8" -orp/eml/mail/rom/ctc/line -Johnson, Jimmy....NEA
**Ask Shagg** — 6tw/S -eml/mail -Guren, Peter....CRE
**B.C.** — 6tw/S -hps/tps/qps/pt/hpt -eml/mail -Hart, Johnny....CRE
† **Baby Blues** — 6tw/S -d-6 7/16"/S-tps/hpt/qps/tpt -orp/mail/ctc -Kirkman, Rick/Scott, Jerry....KFS
† * **Baldo** — 6tw/S -tps/qps/tpt -orp/ctc/line -Cantu, Hector/Castellanos, Carlos....UPS
**Ballard Street** — 6tw/S -qps/tpt -eml/mail -Van Amerongen, Jerry....CRE
† * **Barney Google and Snuffy Smith** — 6tw/S -orp/mail/ctc -Rose, John....KFS

## Classification of Features

**COMICS Continued**

† * **Beetle Bailey** — 6tw/S -d-6 7/16"/S-hps/tps/qps/pt/tpt -orp/mail/ctc -Walker, Mort/Walker, Brian /Walker, Greg.....KFS
† **Better Half, The** — 6tw/S -d-3 5/32"/S-tps/qps/hpt/tpt -orp/mail/ctc -Glasbergen, Randy.....KFS
**Betty** — 6tw/S -hps/tps/qps/hpt/tpt/6 3/8" x 2" -orp/eml/mail/rom/ctc/line -Delainey, Gary/Rasmussen, Gerry .....UFS
† **Between Friends** — 6tw/S -d-6 7/16"/S-tps/qps/tpt -orp/mail/ctc -Bell-Lundy, Sandra .....KFS
† **Big Nate** — 6tw/S -hps/tps/qps/hpt/tpt/6 3/8" x 2" -orp/eml/mail/ctc/line -Peirce, Lincoln.....NEA
† **Bizarro** — 6tw/S -d-6 7/16"/S-tps/qps/hpt/tpt/3 5/32" -orp/mail/ctc -Piraro, Dan.....KFS
† **Blondie** — 6tw/S -d-6 7/16"/S-pt/hps/hpt/tps/tpt/qps -orp/mail/ctc -Young, Dean/Marshall, John.....KFS
**Boomer Blogs** — 7tw -id/orp/eml/fax/mail/ctc -Illsley, David .....CF/CNS
† * **Born Loser, The** — 6tw/S -hps/tps/qps/pt/hpt/tpt/6 3/8" x 1 3/4" -orp/eml/mail/rom/ctc -Sansom, Art/Sansom, Chip .....NEA
† * **Bound & Gagged** — 6tw/S -38 1/2 x 2"/S-tps/qps -orp/line -Summers, Dana.....TMS
† **Brenda Starr** — 6tw/S -38 1/2 x 2"/S-pt/hps -orp/line -Brigman, June/Schmich, Mary .....TMS
**Brevity** — 6tw/S -tps/qps/tpt -orp/eml/mail/rom/ctc/line -Endore-Kaiser, Guy/Perry, Rodd .....UFS
† **Brewster Rockit: Space Guy!** — 6tw/S -orp/line -Rickard, Tim.....TMS
† **Brilliant Mind of Edison Lee, The** — 6tw/S -orp/mail/ctc/line -Hambrock, John .....KFS
† **Broom-Hilda** — 6tw/S -38 1/2 x 2"/S-pt/hps -orp/line -Myers, Russell.....TMS
† **Buckets, The** — 6tw/S -tps/qps/tpt/var/6 3/8" x 1 7/8" -orp/eml/mail/rom/ctc/line -Cravens, Greg.....UFS
† **Buckles** — 6tw/S -d-6 7/16"/S-tps/qps/tpt -orp/mail/ctc -Gilbert, David.....KFS
* **Candorville** — 7tw -hps/tps/hpt -eml/mail/rom/line -Bell, Darrin.....WPW
† **Cathy** — 6tw/S -S-hps/tps/qps/pt/hpt -orp/ctc/line -Guisewite, Cathy .....UPS
**Chuckle Bros** — 7tw -ctc -Boychuk, Brian/Boychuk, Ron .....TSS
† **Cleats** — 6tw/S -S-hps/tps/qps/pt/hpt -orp/ctc/line -Hinds, Bill .....UPS
† **Close to Home** — 6tw/S -4 1/4"/S-tps/hpt -orp/ctc/line -McPherson, John.....UPS
† **Cornered** — 6tw/S -1 col./S-1 1/2 col -ctc/line -Baldwin, Mike .....UPS
**Cow & Boy** — 6tw/S -tps/qps/tpt/6 3/8" x 2" -orp/eml/mail/rom/ctc/line -Leiknes, Mark.....UFS
† **Crankshaft** — 6tw/S -d-6 7/16"/S-tps/tpt/qps/hpt/sph -orp/mail/ctc -Ayers, Chuck/Batiuk, Tom.....NAS
† **Crock** — 6tw/S -38.9 x 2 1/8"/S-hps/qps/tps/tpt/hpt -orp/mail/ctc -Rechin, Bill.....NAS
**Cul De Sac** — 7tw -orp/ctc/line -Thompson, Richard.....UPS
† **Curtis** — 6tw/S -d-6 7/16"/S-hps/tps/qps/pt/tpt -orp/mail/ctc -Billingsley, Ray .....KFS
† **Deflocked** — 6tw/S -orp/mail/ctc -Corriveau, Jeff .....KFS
† **Dennis the Menace** — 6tw/S -19 x 3 5/8"/S-hps/tps/qps/pt/tpt -orp/mail/ctc/line -Ferdinand, Ron/Hamilton, Marcus .....NAS
† * **Dick Tracy** — 6tw/S -38 1/2 x 2"/S-hpt -orp/line -Locher, Dick.....TMS
**Digital Pigg** — -orp/eml/mail/line -Layne, Bill.....ARTC
† * **Dilbert** — 6tw/S -tps/qps/pt/tpt/6 3/8" x 2" -orp/eml/mail/rom/ctc/line -Adams, Scott .....UPS
**Dinette Set, The** — 6tw/S -eml/mail -Larson, Julie .....CRE
† **Doonesbury** — 6tw/S -S-hps/tps/pt/hpt -orp/ctc -Trudeau, Garry .....UPS
† **Drabble** — 6tw/S -tps/qps/hpt/tpt/6 3/8" x 1 3/4" -orp/eml/mail/rom/ctc/line -Fagan, Kevin .....UFS
† **Duplex, The** — 6tw/S -S-tps/qps/tpt -orp/ctc/line -McCoy, Glenn.....UPS
† **Edge City** — 6tw/S -d-3 5/32"/S-tps/qps/tpt -orp/mail/ctc -LaBan, Patty/LaBan, Terry.....KFS
† **Elderberries, The** — 6tw/S -S-hps/tps/qps/pt/hpt -orp/ctc/line -Frank, Phil/Troise, Joe .....UPS
† **Family Circus, The** — 6tw/S -d-3 5/32"/S-tps/qps/hpt/tpt -orp/mail/ctc -Keane, Bil/Keane, Jeff.....KFS
† **Family Tree** — 6tw/S -tps/qps/tpt -orp/eml/ctc/line -Wilkinson, Signe .....UFS
**Far Side International** — 6tw/S -tps/hpt -eml/mail -Larson, Gary .....CRE
† * **Ferd'nand** — 6tw -hps/tps/qps/pt/hpt/tpt/6 3/8" x 1 3/4" -orp/eml/mail/rom/ctc/line -Rehr, Henrik .....UFS
† **Flash Gordon** — S -hps/tps -orp/mail/ctc .....KFS
**Flight Deck** — 6tw/S -qps -eml/mail -Waldner, Peter .....CRE
**Flo & Friends** — 6tw/S -qps/tpt -eml/mail -Campbell, Jenny .....CRE
† **Flying McCoys, The** — 6tw/S -orp/ctc/line -McCoy, Gary/McCoy, Glenn.....UPS
† **For Better Or For Worse** — 6tw/S -S-hps/tps/qps/pt/hpt -orp/ctc/line -Johnston, Lynn .....UPS
† **FoxTrot** — S -hps/tps/qps/pt/hpt -orp/ctc/line -Amend, Bill .....UPS
† * **Frank and Ernest** — 6tw/S -hps/tps/qps/hpt/tpt/6 3/8" x 1 7/8" -orp/eml/mail/rom/ctc/line -Thaves, Tom.....NEA
**Frankie** — S -orp/eml/mail/line -Melvin, Bob .....ARTC
† **Frazz** — 6tw/S -tps/qps/tpt/6 3/8" x 2" -orp/eml/mail/rom/ctc/line -Mallett, Jef .....UFS
† **Funky Winkerbean** — 6tw/S -d-6 7/16"/S-tps/hpt/tpt/sph -orp/mail/ctc/line -Batiuk, Tom.....NAS
† **Fusco Brothers, The** — 6tw/S -tps/qps/hpt -orp/ctc/line -Duffy, J.C.....UPS
† * **Garfield** — 6tw/S -tps/qps/tpt -orp/ctc/line -Davis, Jim .....UPS
† **Gasoline Alley** — 6tw/S -38 1/2 x 2"/S-hpt -orp/line -Scancarelli, Jim.....TMS
† **Get Fuzzy** — 6tw/S -tps/qps/tpt/6 3/8" x 2" -orp/eml/mail/rom/ctc/line -Conley, Darby .....UFS
**Gilley & Wynn** — 5tw -id/orp/eml/fax/mail/ctc -Frank, Daryl Jay .....CF/CNS
* **Gor (avail. only in Spanish)** — S -eml/ctc/line -Oleas, Tomas.....UFS
† **Grand Avenue** — 6tw/S -tps/qps/tpt/6 3/8" x 2" -orp/eml/mail/rom/ctc/line -Breen, Steve/Thompson, Mike .....UFS
† **Grin and Bear It** — 6tw/S -19 x 3 5/8"/S-tps/qps/hpt/tpt -orp/mail/ctc/line -Dunagin, Ralph/Wagner, Fred.....NAS
† **Hagar the Horrible** — 6tw/S -d-6 7/16"/S-hps/tps/qps/pt/hpt/tpt -orp/mail/ctc -Browne, Chris.....KFS
**Heathcliff** — 6tw/S -hps/qps/pt/hpt -eml/mail -Gately, George/Gallagher, Peter .....CRE
† **Heaven's Love Thrift Shop** — 1tw/S -orp/mail/ctc/line -Frank, Kevin.....KFS
† **Henry** — 6tw/S -d-6 7/16"/S-hps/tps/qps/hpt/tpt -orp/mail/ctc.....KFS
**Herb and Jamaal** — 6tw/S -qps/tpt -eml/mail -Bentley, Steve .....CRE
† * **Herman** — 6tw/S -hps/tps/qps/hpt/tpt/3" x 3 1/2" -orp/eml/mail/ctc/line -Unger, Jim .....NEA
† * **Herman** — 6tw/S -hps/tps/qps/hpt/tpt/3" x 3 1/2" -orp/eml/mail/rom/ctc/line -Unger, Jim .....UFS
† **Hi and Lois** — 6tw/S -d-6 7/16"/S-hps/tps/qps/pt/tpt -orp/mail/ctc -Browne, Chance/Walker, Brian/Walker, Greg .....KFS
† **Housebroken** — 6tw/S -orp/line -Watkins, Steve.....TMS
† **In the Bleachers** — 6tw/S -tps/qps/tpt -orp/ctc/line -Moore, Steve.....UPS
**In the Sticks** — 7tw -orp/ctc/line -Cooper, Nathan .....UPS
**Ink Pen** — 6tw/S -Dunlap, Phil .....UPS
† **Judge Parker** — 6tw/S -hps/tps/qps/tpt/d-6 7/16" -orp/mail/ctc/line -Wilson, Woody/Barreto, Eduardo.....NAS
† **Jump Start** — 6tw/S -hps/tps/qps/hpt/tpt/6 3/8" x 1 7/8" -orp/eml/mail/rom/ctc/line -Armstrong, Robb .....UFS
† **Katzenjammer Kids** — S -tps/hpt/tpt -orp/mail/ctc -Eisman, Hy.....KFS
**KidCity** — S -tps/tpt -orp/eml/mail/rom/ctc/line -Sesame Workshop.....UFS
**King's Court** — 7tw -id/orp/fax/mail -Hill, Frank .....CF/CNS
**Knight Life, The** — 6tw/S -tps/qps/tpt/6 3/8" x 2" -orp/eml/ctc/line -Knight, Keith .....UFS
**Liberty Meadows** — 6tw/S -qps -eml/mail -Cho, Frank.....CRE
† * **LIO** — 7tw/S -tps/qps -orp/ctc/line -Tatulli, Mark.....UPS
† **Lockhorns, The** — 6tw/S -d-3 5/32"/S-tps/qps/hpt/tpt/spv -orp/mail/ctc -Hoest, Bunny/Reiner, John .....KFS
* **Lola** — 6tw/S -tps/qps/tpt/6 3/8" x 2" -orp/eml/mail/rom/ctc/line -Clark, Todd.....UFS
† **Loose Parts** — 6tw/S -orp/line -Blazek, Dave .....TMS
† **Luann** — 6tw/S -tps/qps/tpt/6 3/8" x 2" -orp/eml/mail/rom/ctc/line -Evans, Greg .....UFS
† * **Magic in a Minute** — S -tps/qps -orp/ctc/line -King, Mac/King, Bill.....UPS
† * **Maintaining** — 7tw/S -tps/qps -orp/ctc/line -Creekmore, Nate .....UPS
† **Mallard Fillmore** — 6tw/S -d-6 7/16"/S-tps/qps/tpt -orp/mail/ctc -Tinsley, Bruce.....KFS
† **Mark Trail** — 6tw/S -d-6 7/16"/S-hps/tps/qps/tpt -orp/mail/ctc/line -Elrod, Jack.....NAS
† * **Marmaduke** — 6tw/S -hps/tps/qps/hpt/tpt/3 1/8" x 3 3/8" -orp/eml/mail/rom/ctc/line -Anderson, Brad .....UFS
† **Marvin** — 6tw/S -d-6 7/16"/S-hps/tps/qps/pt/tpt -orp/mail/ctc/line -Armstrong, Tom .....NAS
† **Mary Worth** — 6tw/S -d-6 7/16"/S-hps/tps/qps/tpt -orp/mail/ctc/line -Giella, Joe/Moy, Karen.....NAS
† **Merlin's World of Marvels** — 1tw/S -ctc -Anderson, Ian .....UPS
† **Middletons, The** — 6tw/S -38 1/2 x 2"/S-hpt -orp/line -Dunagin, Ralph/Summers, Dana .....TMS
**Momma** — 6tw/S -tps/qps/hpt/tpt -eml/mail -Lazarus, Mell .....CRE
† * **Monty** — 6tw/S -hps/tps/qps/pt/hpt/tpt/6 3/8" x 2" -orp/mail/rom/ctc/line -Meddick, Jim .....NEA
† **Moose and Molly** — 6tw/S -d-6 7/16"/S-tps/hpt/tpt -orp/mail/ctc -Weber, Bob.....KFS
† **Mother Goose and Grimm** — 6tw/S -tps/qps/tpt/d-6 7/16" -orp/mail/ctc -Peters, Mike.....KFS
† **Mutts** — 6tw/S -tps/qps/tpt/d-6 7/16"; S-tps -orp/mail/ctc -McDonnell, Patrick .....KFS
† **My Cage** — 5tw/S -orp/mail/ctc/line -DeJesus, Melissa/Power, Ed.....KFS
† * **Nancy** — 6tw/S -hps/tps/qps/pt/hpt/tpt/6 3/8" x 1 7/8" -orp/eml/mail/rom/ctc/line -Gilchrist, Brad/Gilchrist, Guy.....UFS
**Natural Selection** — 6tw/S -qps -eml/mail -Wallace, Russ .....CRE
† **Nest Heads** — 6tw/S -eml/line -Allen, John .....CRE
**Night Lights & Pillow Fights** — 7tw -ps/hps/tps/qps/pt/hpt/tpt/qpt/hpv/qph/sph/spv -id/orp/disk/mail -Gilchrist, Guy.....GILC
**9 Chickweed Lane** — 6tw/S -hps/tps/qps/hpt/tpt/6 3/8" x 2" -orp/eml/mail/rom/ctc/line -McEldowney, Brooke.....UFS
† **Non Sequitur** — 6tw/S -spv -orp/ctc/line -Wiley.....UPS
**Off the Mark** — 6tw/S -hps/tps/qps/panel size (3" x 3") -orp/eml/mail/rom/ctc/line -Parisi, Mark .....UFS
† **On the Fastrack** — 6tw/S -d-6 7/16"/S-hps/tps/qps/tpt -orp/mail/ctc -Holbrook, Bill .....KFS
**One Big Happy** — 6tw/S -hps/tps/qps/hpt -eml/mail -Detorie, Rick.....CRE
**Other Coast, The** — 6tw/S -DF/eml/mail -Raeside, Adrian .....CRE
† **Over the Hedge** — 6tw/S -tps/qps/tpt/6 3/8" x 2" -orp/eml/mail/rom/ctc/line -Fry, Michael/Lewis, T .....UFS
† **Overboard** — 6tw/S -tps/qps/tpt -orp/ctc/line -Dunham, Chip .....UPS
† **Pajama Diaries, The** — 6tw/S -orp/mail/ctc/line -Libenson, Terri .....KFS
† **Pardon My Planet** — 6tw/S -d-6 7/16"/d-3 5/32"/S-tps/qps/tpt -orp/mail/ctc -Lee, Vic.....KFS
† * **Peanuts** — 6tw/S -hps/tps/qps/pt/hpt/tpt/6 3/8" x 2"; 6 3/8" x 1 5/16" -orp/eml/mail/rom/ctc/line -Schulz, Charles M. .....UFS
† **Pearls Before Swine** — 6tw/S -tps/qps/tpt/6 3/8" x 2" -orp/eml/mail/rom/ctc/line -Pastis, Stephan.....UFS
† **Phantom, The** — 6tw/S -d-6 7/16"/S-hps/tps/qps/pt/tpt -orp/mail/ctc -Ryan, Paul/DePaul, Tony .....KFS
† **Pickles** — 6tw/S -hps/tps/hpt/38.6 x 2" -eml/mail/ rom/ctc/line -Crane, Brian .....WPW
† **Piranha Club** — 6tw/S -6 7/16"/S-hps/tps/qps/tpt -orp/mail/ctc -Grace, Bud.....KFS
† **Pluggers** — 6tw/S -19 x 4"/S-tps/qps -orp/line -Brookins, Gary .....TMS
† **Pooch Cafe** — 6tw/S -S-hps/tps/qps/pt/hpt -orp/ctc/line -Gilligan, Paul .....UPS
† * **Popeye** — 6tw/S -d-6 7/16"/S-hps/tps/tpt -orp/mail/ctc -Eisman, Hy.....KFS
† **Prickly City** — 6tw/S -S-hps/tps/qps/pt/hpt -orp/ctc/line -Stantis, Scott .....UPS
† **Prince Valiant** — S -hps/tps/pt/tpt -orp/mail/ctc -Gianni, Gary/Schultz, Mark.....KFS
† **Pros and Cons** — 6tw/S -orp/mail/ctc -Meehan, Kieran .....KFS
† **Real Life Adventures** — 6tw/S -tps/qps -orp/ctc/line -Aldrich, Lance/Wise, Gary.....UPS
† **Reality Check** — 6tw/S -tps/qps/tpt/3" x 3 7/8" -orp/eml/mail/rom/ctc/line -Whamond, Dave.....UFS
† **Red & Rover** — 6tw/S -hps/tps/hpt/38.6 x 2" -eml/mail/rom/ctc/line -Basset, Brian .....WPW
† **Rex Morgan M.D.** — 6tw/S -d-6 7/16"/S-hps/tps/qps/pt/tpt -orp/mail/ctc/line -Nolan, Graham/Wilson, Woody .....NAS
† **Rhymes with Orange** — 6tw/S -d-6 7/16"/S-tps/qps/tpt -orp/mail/ctc -Price, Hilary .....KFS
† * **Ripley's Believe It or Not!** — 6tw/S -tps/qps/tpt/3 1/8" x 4 1/4" -orp/eml/mail/rom/ctc/line -Graziano, John.....UFS
* **Ronaldinho Gaucho** — 6tw/S -de Sousa, Mauricio.....UPS
† * **Rose is Rose** — 6tw/S -hps/tps/qps/hpt/tpt/6 3/8" x 1 13/16" -orp/eml/mail/rom/ctc/line -Brady, Pat/Wimmer, Don .....UFS
**Rubes** — 6tw/S -tps/qps/hpt/tpt -eml/mail -Rubin, Leigh .....CRE
**Rudy Park** — 6tw/S -tps/qps/tpt/6 3/8" x 2" -orp/eml/mail/rom/ctc/line -Bell, Darrin/Heir, Theron .....UFS
**Rugrats** — 6tw/S -hps/tps/qps/hpt -eml/mail -Nickelodeon .....CRE
† **Sally Forth** — 6tw/S -d-6 7/16"/S-tps/qps/hpt/tpt -orp/mail/ctc -MacIntosh, Craig/Marciuliano, Francesco.....KFS
**Secret Asian Man** — 6tw/S -tps/qps/tpt/6 3/8" x 2" -orp/eml/mail/rom/ctc/line -Toyoshima, Tak .....UFS

† **Sherman's Lagoon** — 6tw/S -d-6 7/16"/S-tps/qps/tpt -orp/mail/ctc/line -Toomey, Jim ..... KFS
† **Shoe** — 6tw/S -orp/mail/ctc/line -Cassatt, Chris/Brookins, Gary/MacNelly, Susie ..... KFS
† **Shortcuts** — S -hps -orp/Wire/sml/mail/ctc/line -Harris, Jeff ..... NEA
† **Shortcuts** — S -hps -orp/eml/mail/ctc/line -Harris, Jeff ..... UFS
† **Six Chix** — 6tw/S -d-6 7/16"/S-tps/qps/tpt -orp/mail/ctc -Bannerman, Isabella/Epstein, Benita/Gibbons, Anne/Piccolo, Rina/Piro, Stephanie/Shulock, Margaret ..... KFS
† **Slylock Fox and Comics for Kids** — 6tw/S -d-6 7/16"/S-hps/tps/qps/hpt/tpt -orp/mail/ctc -Weber Jr., Bob ..... KFS
† **Sons of Liberty - Finding Freedom in an Unfree World** — 6tw/S/cont -hps/tps/pt/hpt/tpt/bl/sup/var/42 x 2" -id/orp/disk/eml/fax/mail/rom/ctc/line -Lynn, Richard ..... PDF
† **Soup to Nutz** — 6tw/S -tps/qps/tpt/6 3/8" x 2" -orp/eml/mail/ctc/line -Stromoski, Rick ..... NEA
† * **Stone Soup** — 7tw/S -tps/qps -orp/ctc/line -Eliot, Jan ..... UPS
**Strange Brew** — 6tw/S -qps -eml/mail -Deering, John ..... CRE
† **Tank McNamara** — 6tw/S -S-hps/tps/qps/hpt -orp/ctc/line -Hinds, Bill/Millar, Jeff ..... UPS
† * **Tarzan** — 6tw/S -hps/tps/hpt/tpt/6 3/8" x 1 3/4" -orp/eml/mail/rom/ctc/line -Burroughs, Edgar Rice ..... UFS
† * **Tiger** — 6tw/S -d-6 7/16"/S-tps/qps/hpt/tpt -orp/mail/ctc -Blake, Bud ..... KFS
† **Tina's Groove** — 6tw/S -d-6 7/16"/S-tps/qps/hpt/tpt -orp/mail/ctc -Piccolo, Rina ..... KFS
† **Todd the Dinosaur** — 6tw/S -orp/mail/ctc/line -Roberts, Patrick ..... KFS
**Tokyopop** — S ..... UPS
† **Tundra** — S -orp/mail/ctc/line -Carpenter, Chad ..... KFS
† **Uncle Art's Funland** — S -ps/hps/tps/qps/pt/hpt/tpt/qpt -orp/eml/mail/rom/ctc/line -Nugent, N.A. ..... UFS
**W.T. Duck** — 7tw -orp/ctc/line -Johnson, Aaron ..... UPS
† **www.4Kids.org** — 1tw -tps/tpt -orp/disk/ctc/line ..... UPS
† * **Walt Disney's Donald Duck** — 6tw/S -d-6 7/16"/S-hps/tps/qps/tpt -orp/mail/ctc -Disney, Walt ..... KFS
† * **Walt Disney's Mickey Mouse** — 6tw/S -d-6 7/16"/S-hps/tps/qps/tpt -orp/mail/ctc -Disney, Walt ..... KFS
**Wee Pals** — 6tw/S -tps/hpt/tpt -eml/mail -Turner, Morrie ..... CRE
† **Wild Life** — 1tw/S -hps/tps/qps -orp/eml/fax/mail/ctc -Kovalic, John ..... SHE
**Windy City** — -orp/eml/mail/line -Harrington, Patrick ..... ARTC
* **Wit of the World: Sunday (Top World Cartoons in Color)** — S -hps/tps/hpt/tpt -ing/mail/ctc -International/U.S. Humor Cartoonists ..... CWS
**Wizard of Id, The** — 6tw/S -hps/tps/qps/pt/hpt -eml/mail -Hart, Johnny/Parker, Brant ..... CRE
† **Wombania** — 1tw -6 1/2" x 2 3/50"; S - 12 3/4" x 6" -id/eml/mail/rom/line -Marinacci, Peter ..... WOM
**World of Wonder** — S -ps/hps -orp/eml/rom/ctc/line -Triefeldt, Laurie ..... UFS
**Your Angels Speak** — S -Gilchrist, Guy ..... GILC
**Your Newspaper** — S -sph -orp/mail -Kresse, William ..... JPS
**Zack Hill** — 6tw/S -eml/mail -Deering, John/Newcombe, John ..... CRE
† * **Ziggy** — 6tw/S -4 1/4"/S-hps/tps/qps -orp/ctc/line -Wilson II, Tom/Wilson Sr., Tom ..... UPS
† **Zippy the Pinhead** — 6tw/S -d-6 7/16"/S-tps/sph -orp/mail/ctc -Griffith, Bill ..... KFS
† **Zits** — 6tw/S -d-6 7/16"/S-tps/qps/hpt/tpt -orp/mail/ctc -Borgman, Jim/Scott, Jerry ..... KFS
**Zoolies** — 6tw/S -15 x 3 3/8" -id/orp/mail/line -Hawkins, Jonny ..... ARTC

## 10C-Comics: Cartoon Panels

† **A.M. Alberts' Cartoon Panels** — occ -eml/ctc/line -Alberts, A.M. ..... ARZ
**According to Otis** — -orp/eml/mail/line -Doolittle, Tom ..... ARTC
**Alley N Nation** — -Alleyn, Steven ..... ARTC
**Andy Singer's Cartoon Panels** — 5tw -eml/fax/mail/ctc/line -Singer, Andy ..... ARZ
**Apple Pie** — 1tw -21 x 4 1/2" -orp -Boyd, R. David ..... MMI
**Ballard Street** — 6tw/S -qps/tpt -eml/mail -Van Amerongen, Jerry ..... CRE
**Been There, Done That** — -orp/eml/mail/line -Kopperud, Tim ..... ARTC
† **Better Half, The** — 6tw/S -d-3 5/32"/S-tps/qps/hpt/tpt -orp/mail/ctc -Glasbergen, Randy ..... KFS
**Bigg's Business** — -Zahn, Bob ..... ARTC
**Bill Stott's Cartoon Panel** — -eml/fax/mail/ctc/line -Stott, Bill ..... ARZ
† **Bizarro** — 6tw/S -d-6 7/16"/S-tps/qps/hpt/tpt/3 5/32" -orp/mail/ctc -Piraro, Dan ..... KFS
* **BizWit** — 3tw -17 x 4" -orp/fax/mail/ctc/line -International/U.S. Humor Cartoonists ..... CWS
**Blackouts** — 7tw -id/orp/eml/fax/mail/ctc -Jackson, Ellsworth ..... CF/CNS
**Bliss** — 6tw -DF/line -Bliss, Harry ..... TMS
**Bob Eckstein's Cartoon Panels** — 1tw -eml/fax/mail/ctc/line -Eckstein, Bob ..... ARZ
† **Bottom Liners** — 6tw -19 x 4" -orp/line -Teitelbaum, Bill/Teitelbaum, Eric ..... TMS
**Brevity** — 6tw/S -tps/qps/tpt -orp/eml/mail/rom/ctc/line -Endore-Kaiser, Guy/Perry, Rodd ..... UFS
† **Bruce Bolinger Cartoon Panels** — occ -eml/ctc/line -Bolinger, Bruce ..... ARZ
* **BusinessViews** — -orp/fax/mail/ctc/line -International/U.S. Political Cartoonists ..... CWS
**Callahan** — 1tw -mail -Callahan, John ..... LR
† **Caricatoons** — 5tw -4" x 4" -id/orp/eml/fax/mail/line -Gambill, Buzz ..... GAGS
* **Cartoon Archive (Cartoon &.Graphic Search Service)** — 7tw/occ -orp/fax/mail/ctc -International/U.S. Cartoonists ..... CWS
**Cartoon Arts International** — -Wire/line ..... NYT
**Cartoons** — -orp/eml/mail/line -Dempsey, Mark ..... ARTC
**Cheapskate** — -orp/eml/mail/line -Ulmer, Cliff ..... ARTC
**Chuckle Bros** — 7tw -ctc -Boychuk, Brian/Boychuk, Ron ..... TSS
† **Close to Home** — 6tw/S -4 1/4"/S-tps/hpt -orp/ctc/line -McPherson, John ..... UPS
† **Cornered** — 6tw/S -1 col./S-1 1/2 col -ctc/line -Baldwin, Mike ..... UPS
**Dan Danglo's Cartoon Panels** — 2tw -eml/fax/mail/ctc/line -Danglo, Dan ..... ARZ
**Jerry Davich** — -orp/eml/mail/line -Davich, Jerry ..... ARTC
† **David Brown Cartoon Panels** — occ -eml/ctc/line -Brown, David ..... ARZ
**David Myer's Cartoon Panels** — 1tw -eml/fax/mail/ctc/line -Myer, David ..... ARZ
**David Reddick's Cartoon Panels** — 1tw -eml/fax/mail/ctc/line -Reddick, David ..... ARZ
† **Dennis the Menace** — 6tw/S -19 x 3 5/8"/S-hps/tps/qps/pt/tpt -orp/mail/ctc/line -Ferdinand, Ron/Hamilton, Marcus ..... NAS
**Dinette Set, The** — 6tw/S -eml/mail -Larson, Julie ..... CRE
**Doodles** — S -MacIntosh, Craig/Sacks, Steve ..... CRE
**DREFF!** — -Aberin, Fernando S. ..... ARTC
**Ecotoon** — 1tw -17 x 4" -orp/mail/ctc/line -International/U.S. Cartoonists ..... CWS
† **Edgar Argo Cartoon Panels** — occ -eml/ctc/line -Argo, Edgar ..... ARZ
† **Editorial Panel** — 4tw -eml/line -Stanford, Bill ..... WBCS
**Edward Smith's Cartoon Panels** — 2tw -eml/fax/mail/ctc/line -Smith, Edward ..... ARZ
† **Family Circus, The** — 6tw/S -d-3 5/32"/S-tps/qps/hpt/tpt -orp/mail/ctc -Keane, Bil/Keane, Jeff ..... KFS
† **Family Circus Reflections, The** — 1tw -orp/mail -Keane, Bil/Keane, Jeff ..... KFS
**Far Side International** — 6tw/S -tps/hpt -eml/mail -Larson, Gary ..... CRE
† **5th Wave, The** — 1tw -ctc/line -Tennant, Rich ..... UPS
**First Aid** — -Roberts, Daniel ..... ARTC
**Flight Deck** — 6tw/S -qps -eml/mail -Waldner, Peter ..... CRE
† **Flying McCoys, The** — 6tw/S -orp/ctc/line -McCoy, Gary/McCoy, Glenn ..... UPS
**Funny Business** — 1tw -Schowalter, Todd ..... PLP
**Funny Files** — -orp/eml/mail/line -Carter, Jon ..... ARTC
**Funny Files** — 1tw/6tw -var -fax/mail -Carter, Jon ..... NWS
† **Graffiti** — 6tw -3 1/4" x 6" -orp/eml/mail/ctc/line -Mora, Gene ..... UFS
**Graham Harrop's Cartoon Panels** — 7tw -eml/fax/mail/ctc/line -Harrop, Graham ..... ARZ
**Great Moments** — 5tw -id/orp/fax/mail -Leahy, Dick ..... CF/CNS
† **Grin and Bear It** — 6tw/S -19 x 3 5/8"/S-tps/qps/hpt/tpt -orp/mail/ctc/line -Dunagin, Ralph/Wagner, Fred ..... NAS
**Guest Cartoonist** — 6tw -mail -Various ..... WF
**Gustavo Rodgriguez's Cartoon Panel** — 2tw -eml/fax/mail/ctc/line -Rodriguez, Gustavo ..... ARZ
**Half-Bagged** — -orp/eml/mail/line -Benintende, Joe ..... ARTC
**Ham Khan's Cartoon Panels** — 1tw -eml/fax/mail/ctc/line -Khan, Ham ..... ARZ
**Happy Musings** — 6tw -Huss, Sally ..... KFS
**Harley Schwadron's Editorial and Panel Cartoons** — 3tw -eml/fax/mail/ctc/line -Schwadron, Harley ..... ARZ
**Haywire History** — 5tw -var -id/orp/fax/mail -Ricketson, Jack ..... CF/CNS
† * **Health Capsules** — 6tw -2 1/4" x 3 3/4" -orp/eml/mail/ctc/line -Smith, Bron ..... UFS
† **Heartland** — 5tw -4" x 4" -id/orp/eml/fax/mail/line -Gambill, Buzz ..... GAGS
**Heathcliff** — 6tw/S -hps/qps/pt/hpt -eml/mail -Gately, George/Gallagher, Peter ..... CRE
**Hemnant Morparia's Editorial Cartoons & Cartoon Panels** — 2tw -eml/fax/mail/ctc/line -Morparia, Hemnant ..... ARZ
† * **Herman** — 6tw/S -hps/tps/qps/hpt/tpt/3" x 3 1/2" -orp/eml/mail/ctc/line -Unger, Jim ..... NEA
† * **Herman** — 6tw/S -hps/tps/qps/hpt/tpt/3" x 3 1/2" -orp/eml/mail/rom/ctc/line -Unger, Jim ..... UFS
**Hewson** — -Flatt Jr., Gary/George Jr., Thomas ..... ARTC
**Humorous Cartoons** — cont -orp/mail -Various ..... RCC
**It's Your Lucky Day** — -orp/eml/mail/line -Skolnik, Richard ..... ARTC
**Jerry King's Cartoon Panels** — 6tw -eml/fax/mail/ctc/line -King, Jerry ..... ARZ
† **Joke's on You, The** — 6tw -19 x 4 3/4" -line -Ryder, Phillip ..... FUN
† **Kidspot** — 6tw -3" x 3 5/8" -orp/eml/mail/ctc/line -Rogers, Dick ..... UFS
† **Kit 'n' Carlyle** — 6tw -3" x 3 3/8" -orp/eml/mail/rom/ctc/line -Wright, Larry ..... NEA
* **Life According to Garfield** — 1tw -orp/ctc -Davis, Jim ..... UPS
**Life in Hell** — 1tw -6" x 6 1/2" -eml/mail/line -Groening, Matt ..... ACME
† **Lockhorns, The** — 6tw/S -d-3 5/32"/S-tps/qps/hpt/tpt/spv -orp/mail/ctc -Hoest, Bunny/Reiner, John ..... KFS
† **Loose Parts** — 6tw/S -orp/line -Blazek, Dave ..... TMS
† **Love Is...** — 6tw -orp/line -Casali, Stefano ..... TMS
**Chuck Mann** — -Mann, Chuck ..... ARTC
† **Mark Anderson's Cartoon Panels** — occ -eml/ctc/line -Anderson, Mark ..... ARZ
† * **Marmaduke** — 6tw/S -hps/tps/qps/hpt/tpt/3 1/8" x 3 3/8" -orp/eml/mail/rom/ctc/line -Anderson, Brad ..... UFS
† **Mike Baldwin Cartoon Panels** — 5tw -eml/ctc/line -Baldwin, Mike ..... ARZ
**Moderately Confused** — 6tw -3" x 3 7/8" -Stahler, Jeff ..... UFS
† **Murfy** — 5tw -4" x 4" -id/orp/eml/fax/mail/line -Gambill, Buzz ..... GAGS
**Natural Selection** — 6tw/S -qps -eml/mail -Wallace, Russ ..... CRE
**Neighbors** — 1tw -id/orp/fax/mail -Hardison, Stan ..... CF/CNS
**Night Lights & Pillow Fights** — 7tw -ps/hps/tps/qps/pt/hpt/tpt/qpt/hpv/qph/sph/spv -id/orp/disk/mail -Gilchrist, Guy ..... GILC
**9 to 5** — 6tw -DF/line -Schwadron, Harley ..... TMS
**No Wasted Motion** — -orp/eml/mail/line -Kelly, Marty ..... ARTC
† **Non Sequitur** — 6tw/S -spv -orp/ctc/line -Wiley ..... UPS
**Off the Mark** — 7tw/S -var/3 1/8" x 3 3/4" -orp/mail/ctc/line -Parisi, Mark ..... AFS
**Off the Mark** — 6tw/S -hps/tps/qps/panel size (3" x 3") -orp/eml/mail/rom/ctc/line -Parisi, Mark ..... UFS
**Other Coast, The** — 6tw/S -DF/eml/mail -Raeside, Adrian ..... CRE
**Our Roots** — 1tw -id/mail/line -Fatunla, Tayo ..... CWS
† **Pardon My Planet** — 6tw/S -d-6 7/16"/d-3 5/32"/S-tps/qps/tpt -orp/mail/ctc -Lee, Vic ..... KFS
**Peaco Todd's Cartoon Panels** — 1tw -eml/fax/mail/ctc/line -Todd, Peaco ..... ARZ
† **Pluggers** — 6tw/S -19 x 4"/S-tps/qps -orp/line -Brookins, Gary ..... TMS
**Political Cartoons** — 1tm -Herschberger ..... SRW
**Pootsy** — -Barker, Trevor ..... ARTC
**Portfolio** — 5tw -id/orp/fax/mail -La Pike, (Bob) I. ..... CF/CNS
**Pot-Shots** — -Brilliant, Ashleigh ..... ARTC
**Pot-Shots** — 6tw -19 x 3" -orp -Brilliant, Ashleigh ..... BA
† **Private Lessons** — 3tw -4 1/4" x 4 5/8" -orp/eml/ctc/line -GOLF Magazine Editors ..... UFS
**Punch** — 1tw/cont -1600 -orp/mail -Various ..... RCC
† **QuickPublish Features Package** — 1tw -ctc/line -Various ..... TMS
**Qwurks** — 5tw -id/orp/eml/fax/mail/ctc -Anthony, David/Alan, Dan ..... CF/CNS
**Rand/Therien's Cartoon Panels** — 3tw -eml/fax/mail/ctc/line -Rand, Wes/Therien, Ron ..... ARZ
† **Reality Check** — 6tw/S -tps/qps/tpt/3" x 3 7/8" -orp/eml/mail/rom/ctc/line -Whamond, Dave ..... UFS
**Research Library** — cont -900 -orp/mail -Various ..... RCC
**Ribs 'n Jibs** — 5tw/S -id/orp/fax/mail -Illsley, David ..... CF/CNS
† * **Ripley's Believe It or Not!** — 6tw/S -tps/qps/tpt/3 1/8" x 4 1/4" -orp/eml/mail/rom/ctc/line -Graziano, John ..... UFS
**Rock 'n' Roll** — 1tw -ctc -Barry, David ..... NNB
**Roy's Roux** — 5tw -id/orp/eml/fax/mail/ctc -Robinson, Roy ..... CF/CNS
**Rubes** — 6tw/S -tps/qps/hpt/tpt -eml/mail -Rubin, Leigh ..... CRE
**Rule of Thumb, The** — -orp/eml/mail/line -Gorman, Stan/Lemieux, Ron ..... ARTC
**Scout** — -Harlan, Glenda ..... ARTC
**Short Short Stories** — 1tw -var -id/orp/fax/mail -Hendrick, Jr., Charles ..... CF/CNS
**Sidney** — -Devries, Conan ..... ARTC
† **Six Chix** — 6tw/S -d-6 7/16"/S-tps/qps/tpt -orp/mail/ctc -Bannerman, Isabella/Epstein, Benita/Gibbons, Anne/Piccolo, Rina/Piro, Stephanie/Shulock, Margaret ..... KFS
**Slightly Warped** — -Morton, Larry ..... ARTC

**COMICS Continued**

**Snapshots** — 7tw -mail/rom -Love, Jason ..... JLC
**Something New** — -orp/eml/mail/line -Lovera, Lou ..... ARTC
**Speed Bump** — 6tw/S -qps -orp/eml/mail -Coverly, Dave ..... CRE
**Stampede** — 1tw -7" x 5" -mail -Palen, Jerry ..... STF
**Strange Brew** — 6tw/S -qps -eml/mail -Deering, John ..... CRE
† **TMS Specialty Products** — 7tw -sup/var -line ..... TMSSP
**Talking to Yourself** — -Ansine, Martin ..... ARTC
**This Modern World** — 1tw -45 x 9 1/4" -eml -Tomorrow, Tom ..... TMW
**Tip to Try** — 1tw -4 1/2" x 3" -id/rom -Alvine, Ken/Carpenter, Dave ..... CCS
**Today's Heckle** — -eml -Phillips, Jim ..... SMC
**Topics** — 3tw -81/2" x 11 -orp/eml/fax/mail -Schwadron, Harley ..... SCIS
**Up Side, The** — 5tw -id/orp/fax/mail -Zanco, M.L. ..... CF/CNS
**ViewsAmerica** — -fax/mail/line -International/U.S. Political Cartoonists ..... CWS
**ViewsEurope** — -fax/mail/line -International/U.S. Political Cartoonists ..... CWS
**ViewsLatinAmerica** — -fax/mail/line -International/U.S. Political Cartoonists ..... CWS
**ViewsMideast** — -fax/mail/line -International/U.S. Political Cartoonists ..... CWS
**What If...** — -orp/eml/mail/line -Moore, Jeffery ..... ARTC
† **Win, Lose & Drew** — 2tw -6 3/4" -orp/eml/mail/ctc/line -Litton, Drew ..... NEA
**Windy City** — -orp/eml/mail/line -Harrington, Patrick ..... ARTC
* **Wit of the World** — 6tw -17 x 4" -orp/mail/ctc/line -International/U.S. Humor Cartoonists ..... CWS
**Working it Out** — 6tw -qps/tpt -eml/mail -Gary, Charles ..... CRE
**WorldView** — 6tw -17 x 4" -orp/fax/mail -International Political Cartoonists ..... CWS
† **Worldview** — 1tw -orp/mail/ctc/line -Various ..... UFS
**Your Angels Speak** — S -Gilchrist, Guy ..... GILC
† * **Ziggy** — 6tw/S -4 1/4"/S-hps/tps/qps -orp/ctc/line -Wilson II, Tom/Wilson Sr., Tom ..... UPS
**Zoolies** — 6tw/S -15 x 3 3/8" -id/orp/mail/line -Hawkins, Jonny ..... ARTC

## 11A-Commentary: Political

**Ackley, Inc.** — -orp/eml/mail/line -Ackley, Dan ..... ARTC
**Aleck McCray Column** — 1tw -orp -McCray, Aleck ..... MMI
**Ambrose** — 1tw -700 -Wire -Ambrose, Jay ..... SHN
**Among Friends** — 1tw -600 -orp/Wire/DF/eml/ctc/line -Bartimus, Tad ..... UFS
† **Anne Applebaum** — 1tw -Wire/disk/line -Applebaum, Anne ..... NYT
* **Guillermo Arriaga** — 1tm -Wire/eml/line -Arriaga, Guillermo ..... NYT
**Jabari Asim** — 1tw -750 -Wire/eml/fax/mail/line -Asim, Jabari ..... WPW
**Assignment: UK/Europe** — 1tm -300-500 -man/eml/fax/mail/ctc -Healey, Steve ..... CF/CNS
† **At Large Column** — 1tw -750 -Wire/DF/DNS/eml/fax/mail/line -Goodman, Ellen ..... WPW
† **Atlantic, The** — 1tm -line ..... TMS
**Michael Barone** — 1tw -750 -DF/eml/mail -Barone, Michael ..... CRE
**Bruce Bartlett** — 2tw -400-600 -DF/eml/mail -Bartlett, Bruce ..... CRE
**Austin Bay** — 1tw -750 -DF/eml/mail -Bay, Austin ..... CRE
† **Robyn Blumner** — 1tw -DF/line -Blumner, Robyn ..... TMS
**L. Brent Bozell III** — 2tw -800 -DF/eml/mail -Bozell III, L. Brent ..... CRE
† **Donna Brazile** — 1tw -700 -orp/Wire/DF/eml/ctc/line -Brazile, Donna ..... NEA
† **Ian Bremmer** — 1tm/2tm -DF/line -Bremmer, Ian ..... TMS
**Jimmy Breslin** — 2tw -900 -eml -Breslin, Jimmy ..... FEAT
**Floyd & Mary Beth Brown** — -eml/fax/line -Brown, Floyd/Brown, May Beth ..... CAG
**Ronald Brownstein** — 1tw -var -DF -Brownstein, Ronald ..... LAT-WP
**Patrick J. Buchanan** — 2tw -DF/eml/mail -Buchanan, Patrick J. ..... CRE
* **BusinessViews** — -orp/fax/mail/ctc/line -International/U.S. Political Cartoonists ..... CWS
**CQ.com** — 7tw -var -line -Shipp, Susan ..... CQ
† **CQ Today** — 5tw -var -line ..... CQ
**CQ Weekly** — 1tw -var -DF/mail/line -Rapp, Dave ..... CQ
**Campos** — 1tw -650 -Wire -Campos, Paul ..... SHN
**Fernando Henrique Cardoso** — 1tm -Wire/eml/line -Cardoso, Fernando Henrique ..... NYT
**Martha Randolph Carr** — -eml/fax/line -Carr, Martha Randolph ..... CAG
† **Cartoons & Editorials** — 5tw -eml/line -Staff ..... CRE
**Jorge Castaneda** — 1tm -Wire/eml/line -Castaneda, Jorge ..... NYT
**Steve Chapman** — 2tw -700 -DF/eml/mail -Chapman, Steve ..... CRE
**Mona Charen** — 2tw -700 -DF/eml/mail -Charen, Mona ..... CRE
† **Charles Krauthammer Column** — 1tw -800 -Wire/DF/eml/fax/mail/line -Krauthammer, Charles ..... WPW
**Charles W. Moore At Large** — 1tw -300-500 -man/eml/fax/mail/ctc -Moore, Charles W. ..... CF/CNS
**Linda Chavez** — 1tw -650 -DF/eml/mail -Chavez, Linda ..... CRE
**Alexander Cockburn** — 1tw -800 -DF/eml/mail -Cockburn, Alexander ..... CRE
**Joe Conason** — 1tw -700 -eml -Conason, Joe ..... FEAT
† **Conservative Roundtable** — 1tw -eml/line ..... NYT
† **Ann Coulter** — 1tw -750 -DF/ctc/line -Coulter, Ann ..... UPS
**Creep of the Week** — -750 -Witkowski, D'Anne ..... QSYN
† **Stanley Crouch** — 1tw -orp/mail/ctc/line -Crouch, Stanley ..... KFS
† **Dan Rather Reporting** — 1tw -650 -orp/Wire/mail/ctc -Rather, Dan ..... KFS
**Dateline: Middle East** — 1tm -300-500 -man/eml/fax/mail/ctc -Rubin, Norman A. ..... CF/CNS
† **David Broder Column** — 2tw -850 -Wire/DF/eml/fax/mail/line -Broder, David S. ..... WPW
**David Ignatius Column** — 2tw -750 -Wire/DF/eml/fax/mail/line -Ignatius, David ..... WPW
**Der Spiegel** — 1tw -var -Wire/line -Various ..... NYT
* **Desde Washington** — 1tw -750 -Wire/DF/eml/fax/mail/line -Sanchez, Marcela ..... WPW
**Dowd Column (New York Times News Service)** — 2tw -750 -Wire/line -Dowd, Maureen ..... NYT
**Bill Durr** — -orp/eml/mail/line -Durr, Bill ..... ARTC
**Will Durst** — 1tw -eml/fax/line -Durst, Will ..... CAG
† **E.J. Dionne Column** — 2tw -750 -Wire/DF/eml/fax/mail/line -Dionne Jr., E.J. ..... WPW
**Umberto Eco** — 1tm -Wire/eml/line -Eco, Umberto ..... NYT
**Economist, The** — 1tw -var -Wire/eml/line -Various ..... NYT
† **Editorials** — 5tw -500 -eml/line -Various Papers ..... CRE
**Larry Elder** — 1tw -800 -DF/eml/mail -Elder, Larry ..... CRE
**Bonnie Erbe** — 1tw -700 -Wire -Erbe, Bonnie ..... SHN
**Faces in the News** — 1tw -var -line -Staff ..... MCT
**Joseph Farah** — 1tw -700 -DF/eml/mail -Farah, Joseph ..... CRE
**Feature** — 1tm -var -fax/mail/ctc -Various ..... WM
**Foreign Affairs Magazine** — 1tm -ctc/line ..... TMS
**Friedman Column (New York Times News Service)** — 2tw -750 -Wire/line -Friedman, Thomas L. ..... NYT
**Gailey** — 1tw -850 -Wire -Gailey, Phil ..... SHN
† **Joe Galloway** — 1tw -DF/line -Galloway, Joe ..... TMS
† **George Will Column** — 2tw -750 -Wire/DF/eml/fax/mail/line -Will, George F. ..... WPW
† * **Georgie Anne Geyer** — 3tw -750 -DF/ctc/line -Geyer, Georgie Anne ..... UPS
† **Global Economic Viewpoint** — 1tm -DF/line -Various ..... TMS
† **Global Viewpoint** — 1tw -DF/line -Various ..... TMS
† **Jonah Goldberg** — 2tw -DF/line -Goldberg, Jonah ..... TMS
† **Amy Goodman** — 1tw -orp/mail/ctc/line -Goodman, Amy ..... KFS
**Mikhail Gorbachev** — 1tm -Wire/eml/line -Gorbachev, Mikhail ..... NYT
† **Paul Greenberg** — 3tw -DF/line -Greenberg, Paul ..... TMS
**Hall** — 1tw -750 -Wire -Hall, John ..... SHN
† **Argus Hamilton** — 6tw -500 -fax/ctc/line -Hamilton, Argus ..... EINK
**Victor Davis Hanson** — 1tw -DF/line -Hanson, Victor Davis ..... TMS
**Harper's Magazine** — 1tw -600 -orp/Wire/DF/eml/ctc/line ..... UFS
**Froma Harrop** — 1tw -700 -DF/eml/mail -Harrop, Froma ..... CRE
**Betsy Hart** — 1tw -500 -Wire -Hart, Betsy ..... SHN
**Helen Thomas Column** — 1tw -var/800 -Wire -Thomas, Helen ..... HN
**Herbert Column (New York Times News Service)** — 2tw -750 -Wire/line -Herbert, Bob ..... NYT
**Carl Hiaasen** — 1tw -DF/line -Hiaasen, Carl ..... TMS
**High Country News** — 2tm -2/3 tabloid -eml/line ..... HCN
**Christopher Hitchens** — 1tw -Wire/eml/line -Hitchens, Christopher ..... NYT
**House Action Reports** — 5tw -var -mail/line -Jones, Kerry ..... CQ
† **Arianna Huffington** — 1tw -DF/line -Huffington, Arianna ..... TMS
† * **IPS Columnist Service** — 1tw -1000 -eml/line -Various ..... GIN
**Inside Report** — 3tw -800 -DF/eml/mail -Novak, Robert D. ..... CRE
**Inside the Numbers** — 1tw -DF/eml/mail -Towery, Matt ..... CRE
**International Herald Tribune** — 7tw -var -Wire/eml/line -Various ..... NYT
† **iSyndicate Content Market Place** — 7tw -var -line ..... YEL
**Molly Ivins** — 3tw -800 -DF/eml/mail -Ivins, Molly ..... CRE
† * **Rev. Jesse Jackson** — 1tw -DF/line -Jackson, Jesse ..... TMS
**Jeff Jacoby** — 1tw -Wire/eml/line -Jacoby, Jeff ..... NYT
**Terence P. Jeffrey** — 1tw -700 -DF/eml/mail -Jeffrey, Terence P. ..... CRE
* **Jim Hoagland Column** — 1tw -850 -Wire/DF/eml/fax/mail/line -Hoagland, Jim ..... WPW
**Ismail Kadare** — eom -Wire/eml/line -Kadare, Ismail ..... NYT
† **Karen Feld's Capital Connections** — 1tw -750 -man/eml/fax/mail/ctc/line -Feld, Karen ..... CC
**Garrison Keillor** — 1tw -DF/line -Keillor, Garrison ..... TMS
† **Jack Kemp** — 1tw -800 -eml/line -Kemp, Jack ..... CRE
† **Paul Kennedy** — 1tm -DF/line -Kennedy, Paul ..... TMS
**Michael Kinsley** — 1tw -DF -Kinsley, Michael ..... LAT-WP
**Henry Kissinger** — -DF/line -Kissinger, Henry ..... TMS
† **Robert Koehler** — 1tw -DF/line -Koehler, Robert ..... TMS
† **Morton Kondracke** — 1tw -600 -orp/Wire/DF/eml/ctc/line -Kondracke, Morton ..... NEA
**Morton Kondracke** — -600 -orp/Wire/DF/eml/ctc/line -Kondracke, Morton ..... UFS
† **Donald Lambro** — 2tw -600 -orp/Wire/DF/eml/ctc/line -Lambro, Donald ..... UFS
* **Le Monde** — 7tw -var -Wire/eml/line ..... NYT
* **Bernard-Henri Levy** — 2tm -Wire/eml/line -Levy, Bernard-Henri ..... NYT
**David Limbaugh** — 2tw -750 -DF/eml/mail -Limbaugh, David ..... CRE
† **Kathryn Jean Lopez** — 1tw -600 -orp/Wire/DF/eml/ctc/line -Lopez, Kathryn Jean ..... NEA
**Los Angeles Times World Report** — 1tw -igp/orp/Wire/line -Various ..... TMS
† **Rich Lowry** — 2tw -750 -orp/DF/mail/ctc -Lowry, Rich ..... KFS
**Gene Lyons** — 1tw -600 -orp/Wire/DF/eml/ctc -Lyons, Gene ..... NEA
**Bob MacDonald** — 1tw -eml -MacDonald, Bob ..... SMC
† **Ross Mackenzie** — 1tw -800 -DF/line -Mackenzie, Ross ..... TMS
**Main Street U.S.A.** — 1tw -700 -DF/eml/mail -Murchison, Bill ..... CRE
**Michelle Malkin** — 2tw -750 -DF/eml/mail -Malkin, Michelle ..... CRE
**Eric Margolis** — 2tw -eml -Margolis, Eric ..... SMC
* **Javier Marias** — 1tm -Wire/eml/line -Marias, Javier ..... NYT
**Marie Cocco Column** — 2tw -750 -Wire/DF/fax/mail -Cocco, Marie ..... WPW
**Roland Martin** — 1tw -700 -DF/eml/mail -Martin, Roland ..... CRE
**Bill Maxwell** — 1tw -700 -Wire -Maxwell, Bill ..... SHN
**Media Beat** — 1tw -750 -DF/eml/mail -Solomon, Norman ..... CRE
**Media General News Service** — -line ..... MGNS
**Minority View, A** — 1tw -700 -DF/eml/mail -Williams, Walter E. ..... CRE
**Mary Mitchell** — 1tw -600 -orp/Wire/DF/eml/ctc/line -Mitchell, Mary ..... UFS
**Deroy Murdock** — 1tw -750 -Wire -Murdock, Deroy ..... SHN
**National News/Analysis** — 1tm -800-1400 -man/disk/mail/ctc -Schlein, Alan/Trussell, Tait ..... SRW
† **National Perspective** — 1tw -750 -DF/ctc/line -Shribman, David ..... UPS
† **Neal Peirce Column** — 1tw -850 -Wire/DF/eml/fax/mail/line -Peirce, Neal R. ..... WPW
**New Republic, The** — 3tw -800 -Wire/DF/eml/ctc/line ..... UFS
† **New York Times Op-Ed** — 5tw -eml/line ..... NYT
**News and Comment** — 5tw -300-500 -man/eml/fax/mail/ctc -Savage, Charles Hampton ..... CF/CNS
**News from Israel** — 6tw -var -ctc -Various ..... JER
**News of Our Time-In Rhyme, The** — 5tw -300-500 -man/eml/fax/mail/ctc -Biederman, John ..... CF/CNS
† **Newspaper PLUS** — 1tw -hps -eml ..... HOL
**Nobel Laureates Plus** — 1tm ..... TMS
**Oliver L. North** — 1tw -800 -DF/eml/mail -North, Oliver L. ..... CRE
**Marvin Olasky** — 1tw -750 -DF/eml/mail -Olasky, Marvin ..... CRE
**On Street** — 1tm -750-1500 -man -Moskowitz, Gary ..... MNLN
**Op-Ed (From The New York Times)** — 7tw -var/15-20 wk -Wire/eml/line -Various ..... NYT
**Op-Ed Selections** — 7tw -var -DF -Various ..... LAT-WP
† **Opinion & Analysis** — 1tw -var -eml/line -Van Deerlin, Lionel ..... CRE
† **Opinion-Phyllis Schlafly** — 1tw -650 -eml/line -Schlafly, Phyllis ..... CRE
† **Opinion Points: Retirement, Aging, Political Issues** — 1tw -spv/225-550 -eml/line -Demko Ph.D., David J. ..... DEA
† **Opinion-To Be Equal** — 1tw -650 -eml/line -Morial, Marc H. ..... CRE
† * **Oppenheimer Report, The** — 2tw -DF/line -Oppenheimer, Andres ..... TMS
**Bill O'Reilly** — 1tw -750 -DF/eml/mail -O'Reilly, Bill ..... CRE
**Other Views (Editorials from leading papers)** — 7tw -Wire ..... SHN

† **Clarence Page** — 2tw -850 -DF/line -Page, Clarence.....TMS
**People&Politics** — 1tw -var x 15-18" -eml -Raveane, Michael.....AVN
† * **William Pfaff** — 2tw -DF/line -Pfaff, William.....TMS
**James Pinkerton** — 1tw -var -DF -Pinkerton, James.....LAT-WP
† **Leonard Pitts, Jr.** — 2tw -700 -DF/line -Pitts Jr., Leonard .....TMS
**Political & Economic News** — -var -Wire/ctc -Staff.....MNI
**Political Booknotes** — 1tm -var -fax/mail/ctc -Various.....WM
**Political IQ** — -800 -Silver, Dian.....QSYN
**Politics** — 3tw -500 -eml -Fisher, Douglas.....SMC
**Politics** — 2tm -orp/Wire/eml/fax/line -Staff.....NU
† **Politics Today** — 3tw -750 -DF/line -Witcover, Jules.....TMS
**Samantha Power** — 1tm -Power, Samantha.....TMS
**Dennis Prager** — 1tw -DF/eml/mail -Prager, Dennis.....CRE
† **Bill Press** — 1tw -DF/line -Press, Bill.....TMS
**Deb Price** — 1tw -750 -DF/eml/mail -Price, Deb.....CRE
**Prospect Magazine** — 2tm -var -Wire/line.....NYT
**Public Nuisances** — 1tw -750 -DF/eml/mail -Tyrrell Jr., R. Emmett.....CRE
**Public Policy** — -Zakrewski, Janice.....MNLN
**Question Time With Public Figures** — occ -qps -man/eml/fax/mail/ctc -Salamone, Gary.....CF/CNS
† **Anna Quindlen** — -900 -DF/ctc/line -Quindlen, Anna.....UPS
* **Jorge Ramos** — 1tw -Wire/eml/line -Ramos, Jorge.....NYT
**Michael Reagan** — 1tw -eml/fax/line -Reagan, Michael....CAG
† **Richard Reeves** — 1tw -750 -DF/ctc/line -Reeves, Richard .....UPS
**Religion News Service Daily News Reports** — 5tw -var -DF/eml/ctc/line -Staff.....RNS
**Religion News Service Weekly News Reports** — 1tw -var -DF/eml/ctc/line -Staff.....RNS
**Alan Reynolds** — 1tw -DF/eml/mail -Reynolds, Alan.....CRE
† **Richard Cohen Column** — 2tw -750 -Wire/DF/eml/fax/mail/line -Cohen, Richard.....WPW
† **Rick Horowitz Column** — 2tw -600 -DF/eml/ctc -Horowitz, Rick.....HOR
† * **Robert J. Samuelson Column** — 1tw -850 -Wire/DF/eml/fax/mail/line -Samuelson, Robert J.....WPW
† **Cokie Roberts & Steven V. Roberts** — 1tw -600 -orp/Wire/DF/eml/mail/ctc/line -Roberts, Cokie/Roberts, Steven V. .....NEA
† **Cokie Roberts & Steven V. Roberts** — 1tw -700 -Wire/DF/eml/ctc/line -Roberts, Cokie/Roberts, Steven V.....UFS
**Paul Craig Roberts** — 1tw -650 -DF/eml/mail -Roberts, Paul Craig.....CRE
**Eugene Robinson** — 2tw -Wire/DF/eml/fax/mail -Robinson, Eugene.....WPW
† **Rolling Stone Magazine Service** — 2tm -line -Staff .....TMS
† * **Ruben Navarrette Column** — 2tw -750 -Wire/DF/eml/fax/mail/line -Navarrette, Ruben.....WPW
**SH Editorials** — 7tw -Wire -Staff.....SHN
**Safire Column (New York Times News Service)** — 1tw -750 -Wire/line -Safire, William.....NYT
* **Maria Elena Salinas** — 1tw -750 -orp/DF/mail/ctc -Salinas, Maria Elena.....KFS
† **Salon.com (Features from the Webzine)** — 1tw -Wire/DF/eml/ctc/line.....UFS
* **Marcela Sanchez** — 1tw -Wire/eml/line -Sanchez, Marcela .....NYT
† **Mary Sanchez** — 1tw -line -Sanchez, Mary.....TMS
**Crispin Sartwell** — 1tw -DF/eml/mail -Sartwell, Crispin.....CRE
**Debra J. Saunders** — 3tw -750 -DF/eml/mail -Saunders, Debra J.....CRE
**Robert Scheer** — 1tw -750 -DF/eml/mail -Scheer, Robert .....CRE
**Martin Schram** — 1tw -600 -Wire -Schram, Martin.....SHN
**Seebach** — 1tw -700 -Wire -Seebach, Linda.....SHN
**Beppe Severgnini** — 1tm -Wire/eml/line -Severgnini, Beppe .....NYT
**Ben Shapiro** — 1tw -DF/eml/mail -Shapiro, Ben.....CRE
† **Susan Shelley** — 2tw -700 -fax/ctc/line -Shelley, Susan .....EINK
**Mark Shields** — 1tw -DF/eml/mail -Shields, Mark.....CRE
**Roger Simon** — 2tw -750 -DF/eml/mail -Simon, Roger.....CRE
**Thomas Sowell** — 2tw -700 -DF/eml/mail -Sowell, Thomas .....CRE
**State Net** — 7tw -var.....STAT
**State of Georgia, The** — 1tw -orp -Boyd, R. David.....MMI
**Bill Steigerwald** — -eml/fax/line -Steigerwald, Bill.....CAG
**Jacob Sullum** — 1tw -750 -DF/eml/mail -Sullum, Jacob.....CRE
† **Sweet Land of Liberty** — 1tw -600 -orp/Wire/DF/eml/ctc/line -Hentoff, Nat.....NEA
**Symbolics** — 3tw -orp/mail/ctc/line -International Artists .....CWS
* **Tax Picture, The** — 1tw -var -id/igp/orp/disk/fax/mail/rom/ctc/line -Staff.....NAPS
† * **Cal Thomas** — 2tw -DF/line -Thomas, Cal.....TMS
**Helen Thomas** — 1tw -850 -orp/DF/mail/ctc -Thomas, Helen .....KFS
**Through the Looking Glass** — 1tw -1000 -man -Various .....NPS
**Tilting at Windmills** — 1tm -ps/2500 -fax/mail/ctc -Peters, Charles.....WM
* **Tomas Eloy Martinez Column** — 2tm -var -Wire/eml/line -Martinez, Tomas Eloy.....NYT
**Topics** — 3tw -81/2" x 11 -orp/eml/fax/mail -Schwadron, Harley.....SCIS
**Turning Points** — an -Wire/eml/line.....NYT
**Tzedek** — 1tm -750-1500 -man -Moskowitz, Gary.....MNLN
**UPI Perspectives** — 5tw -1200-1500 -eml -Staff.....UPI
* **USA Today International-(not avail. in USA)** — 5tw -Wire/line -Various.....TMS
† * **Vargas Llosa** — 1tw -750 -Wire/DF/eml/line -Vargas Llosa, Alvaro.....WPW
* **Views of the World** — 5tw -hps/tps/hpt/tpt -orp/fax/mail/ctc/line -International Political Cartoonists.....CWS
**ViewsAmerica** — -fax/mail/line -International/U.S. Political Cartoonists.....CWS
**Norah Vincent** — 1tw -orp/eml/mail -Vincent, Norah.....CRE
† **Votes in Congress Newspaper Syndicate** — 1tw -300-900 -id/C12/eml/fax/mail/line -Thomas, Richard.....TVR
**Wanderings** — 2tm -700-1000 -man/orp/eml/fax/mail/ctc -Brasch, Walter.....SPT
**Washington Calling** — 1tw -var -Wire -Staff.....SHN
**Washington Watch** — 3tm -5-7 items/100-350 -man/disk/mail/ctc -Schlein, Alan.....SRW
**Washington Welter** — 1tw -750-1000 -eml/fax/mail -Merrell, Jesse H.....MER
**Washington Window** — 1tw -1200 -eml/mail -Staff.....PAI
**Watch** — 1tw -700 -Wire -McFeatters, Ann.....SHN
**Diana West** — 1tw -700 -orp/Wire/DF/ctc -West, Diana.....NEA
**Woman to Woman** — 1tw -Feldhahn, Shaunti /Glass, Diane .....UPS
† **World News Wire** — 5tw -11000 -Wire/eml/ctc/line -Staff .....GIN
**WorldView** — 6tw -17 x 4" -orp/fax/mail -International Political Cartoonists.....CWS
† **Worldview** — 1tw -orp/mail/ctc/line -Various.....UFS
**Worldwatch** — 1tw -750 -eml/mail -Metzler, John J.....WWFA
**Peter Worthington** — 3tw -eml -Worthington, Peter.....SMC
† **Writers at Large** — 1tm -eml/line.....NYT
† **Byron York** — 1tw -600 -Wire/DF/eml/ctc/line -York, Byron .....NEA
† **Byron York** — 1tw -600 -orp/Wire/DF/eml/ctc/line -York, Byron.....UFS

## 11B-Commentary: General (other than Political)

**About Life.....** — 1tw -600-750 -eml/mail -Lomax, Glynda .....LMX
**Among Friends** — 1tw -600 -orp/Wire/DF/eml/ctc/line -Bartimus, Tad.....UFS
**Another Way** — 1tw -500 -man/C12/disk/eml/fax -Davis, Melodie M.....GLS
† **Anne Applebaum** — 1tw -Wire/disk/line -Applebaum, Anne .....NYT
* **Guillermo Arriaga** — 1tm -Wire/eml/line -Arriaga, Guillermo.....NYT
† **As I See It** — 1tw -650 -DF/ctc/line -Tucker, Cynthia.....UPS
**Jabari Asim** — 1tw -750 -Wire/eml/fax/mail/line -Asim, Jabari .....WPW
**Assignment: UK/Europe** — 1tm -300-500 -man/eml/fax/mail/ctc -Healey, Steve.....CF/CNS
† **At Large Column** — 1tw -750 -Wire/DF/DNS/eml/fax/mail/line -Goodman, Ellen.....WPW
**Michael Barone** — 1tw -750 -DF/eml/mail -Barone, Michael .....CRE
**Bruce Bartlett** — 2tw -400-600 -DF/eml/mail -Bartlett, Bruce .....CRE
**Austin Bay** — 1tw -750 -DF/eml/mail -Bay, Austin.....CRE
† **Beyond Future Shock (not avail. in USA)** — 1tm -DF/line -Toffler, Alvin/Toffler, Heidi.....TMS
**Bottom Line, The** — 1tw -600 -mail/line -Basco, Antoinette .....CAT
**L. Brent Bozell III** — 2tw -800 -DF/eml/mail -Bozell III, L. Brent.....CRE
**David Brooks** — 2tw -Wire/line -Brooks, David.....NYT
**Patrick J. Buchanan** — 2tw -DF/eml/mail -Buchanan, Patrick J.....CRE
* **Chandler Burr** — 1tw -Wire/eml/line -Burr, Chandler.....NYT
**Business Wire Newsletter** — 1tm -dt/2-11 x 17" -mail -Lokey, Lorry I.....BUS
* **BusinessViews** — -orp/fax/mail/ctc/line -International/U.S. Political Cartoonists.....CWS
**Fernando Henrique Cardoso** — 1tm -Wire/eml/line -Cardoso, Fernando Henrique.....NYT
**Martha Randolph Carr** — -eml/fax/line -Carr, Martha Randolph.....CAG
† **Cartoons & Editorials** — 5tw -eml/line -Staff.....CRE
**Jorge Castaneda** — 1tm -Wire/eml/line -Castaneda, Jorge .....NYT
**Steve Chapman** — 2tw -700 -DF/eml/mail -Chapman, Steve .....CRE
**Mona Charen** — 2tw -700 -DF/eml/mail -Charen, Mona.....CRE
† **Charles Krauthammer Column** — 1tw -800 -Wire/DF/eml/fax/mail/line -Krauthammer, Charles.....WPW
**Charles W. Moore At Large** — 1tw -300-500 -man/eml/fax/mail/ctc -Moore, Charles W.....CF/CNS
**Linda Chavez** — 1tw -650 -DF/eml/mail -Chavez, Linda.....CRE
† **Chicken Soup for the Soul** — 1tw -400 -orp/DF/mail/ctc -Canfield, Jack/Hansen, Mark Victor.....KFS
**Noam Chomsky** — 1tm -Chomsky, Noam.....NYT
**Alexander Cockburn** — 1tw -800 -DF/eml/mail -Cockburn, Alexander.....CRE
**Andrei Codrescu** — 7tw -600 -eml -Codrescu, Andrei.....FEAT
† **Conservative Roundtable** — 1tw -eml/line.....NYT
† **Corporate Curmudgeon** — 1tw -650 -orp/DF/mail/ctc -Dauten, Dale.....KFS
† **Stanley Crouch** — 1tw -orp/mail/ctc/line -Crouch, Stanley .....KFS
**Daniel B. Kline Column** — 1tw -600-700 -eml -Kline, Daniel B.....DKC
† **Dare to Ask** — 1tw -500 -DF/DNS/eml/ctc/line -Milano, Phillip J.....UPS
**Dateline: Middle East** — 1tm -300-500 -man/eml/fax/mail/ctc -Rubin, Norman A.....CF/CNS
† **Dave Barry Classics** — 1tw -850 -id/DF/line -Barry, Dave .....TMS
† **David Broder Column** — 2tw -850 -Wire/DF/eml/fax/mail/line -Broder, David S.....WPW
**Dear World** — 1tw -300-500 -man/eml/fax/mail/ctc -Trout, Pam.....CF/CNS
**Der Spiegel** — 1tw -var -Wire/line -Various.....NYT
* **Desde Washington** — 1tw -750 -Wire/DF/eml/fax/mail/line -Sanchez, Marcela.....WPW
**Dirt Roads** — 1tw -var -line -Clark, David.....HTC
**Dowd Column (New York Times News Service)** — 2tw -750 -Wire/line -Dowd, Maureen.....NYT
† **E.J. Dionne Column** — 2tw -750 -Wire/DF/eml/fax/mail/line -Dionne Jr., E.J.....WPW
**Umberto Eco** — 1tm -Wire/eml/line -Eco, Umberto.....NYT
**Economist, The** — 1tw -var -Wire/eml/line -Various.....NYT
**Editorials** — 7tw -var -DF -Various.....LAT-WP
† **Editorials** — 5tw -500 -eml/line -Various Papers.....CRE
**Larry Elder** — 1tw -800 -DF/eml/mail -Elder, Larry.....CRE
† **EnviroScan** — 1tw -800-1000 -man/C12/disk/eml/fax/mail/line -Leposky, George.....AMC
**Bonnie Erbe** — 1tw -700 -Wire -Erbe, Bonnie.....SHN
**Family Matters** — 1tw -750 -man/ctc -Engberg M.D., Karen M.....EKM
**Feature** — 1tm -var -fax/mail/ctc -Various.....WM
**Hawke Fracassa** — 1tw -500 -eml -Fracassa, Hawke.....AVN
**Friedman Column (New York Times News Service)** — 2tw -750 -Wire/line -Friedman, Thomas L.....NYT
† **Maggie Gallagher** — 1tw -750 -DF/ctc/line -Gallagher, Maggie.....UPS
**Gary James Presents** — 1tw -var -eml -James, Gary.....JAM
† **George Will Column** — 2tw -750 -Wire/DF/eml/fax/mail/line -Will, George F.....WPW
**Global Horizons** — 1tw -500-600 -man/C12/Wire/mail -Flattau, Edward.....GH
**Mikhail Gorbachev** — 1tm -Wire/eml/line -Gorbachev, Mikhail.....NYT
† **Grapevine, The** — 3tw -500 -aud/fax/mail/ctc/line -Walman, Nancy.....PITE
† **Grounded** — 1tm -pt/hpt/800-1000 -eml -Supin, Jeanne .....WAT
**Mike Harden** — 2tw -600 -Wire -Harden, Mike.....SHN
**Harper's Magazine** — 1tw -600 -orp/Wire/DF/eml/ctc/line .....UFS
**Froma Harrop** — 1tw -700 -DF/eml/mail -Harrop, Froma .....CRE
**Betsy Hart** — 1tw -500 -Wire -Hart, Betsy.....SHN
**Helen Thomas Column** — 1tw -var/800 -Wire -Thomas, Helen.....HN
**Herbert Column (New York Times News Service)** — 2tw -750 -Wire/line -Herbert, Bob.....NYT
**Carl Hiaasen** — 1tw -DF/line -Hiaasen, Carl.....TMS
**High Country News** — 2tm -2/3 tabloid -eml/line.....HCN
**Christopher Hitchens** — 1tw -Wire/eml/line -Hitchens, Christopher.....NYT
**Human Side, The** — 1tw -600 -mail/line -Hemrick, Father Eugene.....CAT

**COMMENTARY Continued**

† * **IPS Columnist Service** — 1tw -1000 -eml/line -Various ....GIN
**Inside the Numbers** — 1tw -DF/eml/mail -Towery, Matt....CRE
**International Herald Tribune** — 7tw -var -Wire/eml/line -Various ....NYT
**Molly Ivins** — 3tw -800 -DF/eml/mail -Ivins, Molly....CRE
**Jeff Jacoby** — 1tw -Wire/eml/line -Jacoby, Jeff....NYT
† **Rheta Grimsley Johnson** — 1tw -700 -orp/Wire/mail/ctc -Johnson, Rheta Grimsley....KFS
**Ismail Kadare** — eom -Wire/eml/line -Kadare, Ismail....NYT
† **Karen Feld's Capital Connections** — 1tw -750 -man/eml/fax/mail/ctc/line -Feld, Karen....CC
**Garrison Keillor** — 1tw -DF/line -Keillor, Garrison....TMS
**Jack Kelly** — 2tw -ps/500 -eml -Kelly, Jack....JPS
† **Jack Kemp** — 1tw -800 -eml/line -Kemp, Jack....CRE
* **Naomi Klein** — 1tm -800 -Wire/line -Klein, Naomi....NYT
† **Robert Koehler** — 1tw -DF/line -Koehler, Robert....TMS
**Nicholas Kristof** — 2tw -Wire/line -Kristof, Nicholas....NYT
**Paul Krugman** — 2tw -Wire/line -Krugman, Paul....NYT
* **Le Monde** — 7tw -var -Wire/eml/line....NYT
**Letters From North America** — 1tw -650-750 -eml/fax/mail -Perry, Peary....PPE
* **Bernard-Henri Levy** — 2tm -Wire/eml/line -Levy, Bernard-Henri....NYT
**Los Angeles Times World Report** — 1tw -igp/orp/Wire/line -Various....TMS
**Bob MacDonald** — 1tw -eml -MacDonald, Bob....SMC
**Magazine Reader, The** — 1tw -var -DF -Carlson, Peter ....LAT-WP
**Main Street U.S.A.** — 1tw -700 -DF/eml/mail -Murchison, Bill....CRE
**Michelle Malkin** — 2tw -750 -DF/eml/mail -Malkin, Michelle ....CRE
* **Javier Marias** — 1tm -Wire/eml/line -Marias, Javier....NYT
**Marie Cocco Column** — 2tw -750 -Wire/DF/fax/mail -Cocco, Marie....WPW
**Media Beat** — 1tw -750 -DF/eml/mail -Solomon, Norman....CRE
**Media General News Service** — -line....MGNS
**Tenisha Mercer** — 1tw -500 -eml -Clim, Wendy....AVN
† **Metropolitan Millionaire** — 5tw -1000 -aud/eml/fax/line -Staff....PITE
**Minority View, A** — 1tw -700 -DF/eml/mail -Williams, Walter E....CRE
**Mary Mitchell** — 1tw -600 -orp/Wire/DF/eml/ctc/line -Mitchell, Mary....UFS
**Motorcycle Reviews** — -600-800 -eml/ctc -Douglas, Brian ....AES
**National News** — 1tm -ps/var -orp/disk/eml/mail -Gaffney, James B....MLF
† **Neal Peirce Column** — 1tw -850 -Wire/DF/eml/fax/mail/line -Peirce, Neal R....WPW
**New Republic, The** — 3tw -800 -Wire/DF/eml/ctc/line....UFS
**New York Times Magazine Select Service** — 1tw -three 2000-word articles -Wire/line -Various....NYT
† **New York Times Op-Ed** — 5tw -eml/line....NYT
**News and Comment** — 5tw -300-500 -man/eml/fax/mail/ctc -Savage, Charles Hampton....CF/CNS
**News from Israel** — 6tw -var -ctc -Various....JER
**News of Our Time-In Rhyme, The** — 5tw -300-500 -man/eml/fax/mail/ctc -Biederman, John....CF/CNS
† **Newspaper PLUS** — 1tw -hps -eml....HOL
**Oliver L. North** — 1tw -800 -DF/eml/mail -North, Oliver L. ....CRE
**Marvin Olasky** — 1tw -750 -DF/eml/mail -Olasky, Marvin ....CRE
**Olian** — -Wire -Olian, Judy....SHN
**Ombudsman Column** — 1tw -var -DF -Getler, Michael ...LAT-WP
**On Street** — 1tm -750-1500 -man -Moskowitz, Gary ....MNLN
**Op-Ed (From The New York Times)** — 7tw -var/15-20 wk -Wire/eml/line -Various....NYT
**Op-Ed Selections** — 7tw -var -DF -Various....LAT-WP
† **Opinion & Analysis** — 1tw -var -eml/line -Van Deerlin, Lionel....CRE
† **Opinion-Phyllis Schlafly** — 1tw -650 -eml/line -Schlafly, Phyllis....CRE
† **Opinion Points: Retirement, Aging, Political Issues** — 1tw -spv/225-550 -eml/line -Demko Ph.D., David J. ....DEA
† **Opinion-To Be Equal** — 1tw -650 -eml/line -Morial, Marc H....CRE
**Opinions** — 2tm -orp/Wire/eml/ctc/line -Staff....NU
**Bill O'Reilly** — 1tw -750 -DF/eml/mail -O'Reilly, Bill....CRE
**Other Views (Editorials from leading papers)** — 7tw -Wire....SHN
† **Clarence Page** — 2tw -850 -DF/line -Page, Clarence....TMS
† **Leonard Pitts, Jr.** — 2tw -700 -DF/line -Pitts Jr., Leonard ....TMS
**Ponder Points** — 5tw -200-300 -eml/fax/mail -Perry, Peary ....PPE
**Saritha Prabhu** — 1tw -700 -DF/DNS/emi/ctc/line -Prabhu, Saritha....UPS
**Dennis Prager** — 1tw -DF/eml/mail -Prager, Dennis....CRE
**Deb Price** — 1tw -750 -DF/eml/mail -Price, Deb....CRE
**Profiles** — 1tm -ps/var -igp/orp/disk/eml/mail -Various...MLF
**Prospect Magazine** — 2tm -var -Wire/line....NYT
**Tom Purcell** — 1tw -eml/fax/line -Purcell, Tom....CAG
**Question Time With Public Figures** — occ -qps -man/eml/fax/mail/ctc -Salamone, Gary....CF/CNS
* **Jorge Ramos** — 1tw -Wire/eml/line -Ramos, Jorge....NYT
**Sharon Randall** — 2tw -650 -Wire -Randall, Sharon....SHN
**Alice Rawsthorn** — 1tw -Wire/eml/line -Rawsthorn, Alice ....NYT
**Religion News Service Daily News Reports** — 5tw -var -DF/eml/ctc/line -Staff....RNS
**Religion News Service Weekly News Reports** — 1tw -var -DF/eml/ctc/line -Staff....RNS
**Alan Reynolds** — 1tw -DF/eml/mail -Reynolds, Alan....CRE
† **Richard Cohen Column** — 2tw -750 -Wire/DF/eml/fax/mail/line -Cohen, Richard....WPW
† **Rick Horowitz Column** — 2tw -600 -DF/eml/ctc -Horowitz, Rick....HOR
**Right Thing, The** — 1tw -700-725 -Wire/DF/DNS/eml/line -Seglin, Jeffrey L....NYT
† * **Robert J. Samuelson Column** — 1tw -850 -Wire/DF/eml/fax/mail/line -Samuelson, Robert J....WPW
† **Cokie Roberts & Steven V. Roberts** — 1tw -700 -Wire/DF/eml/ctc/line -Roberts, Cokie/Roberts, Steven V. ....UFS
**Paul Craig Roberts** — 1tw -650 -DF/eml/mail -Roberts, Paul Craig....CRE
**Eugene Robinson** — 2tw -Wire/DF/eml/fax/mail -Robinson, Eugene....WPW
† **Rolling Stone Magazine Service** — 2tm -line -Staff ....TMS
† **Andy Rooney** — 1tw -700 -DF/line -Rooney, Andy....TMS
† * **Ruben Navarrette Column** — 2tw -750 -Wire/DF/eml/fax/mail/line -Navarrette, Ruben....WPW
**Ryan** — 1tw -700 -Wire -Ryan, Joan....SHN
**SH Editorials** — 7tw -Wire -Staff....SHN
**Safire Column (New York Times News Service)** — 1tw -750 -Wire/line -Safire, William....NYT
† **Salon.com (Features from the Webzine)** — 1tw -Wire/DF/eml/ctc/line....UFS
* **Marcela Sanchez** — 1tw -Wire/eml/line -Sanchez, Marcela ....NYT
**Debra J. Saunders** — 3tw -750 -DF/eml/mail -Saunders, Debra J....CRE
**Robert Scheer** — 1tw -750 -DF/eml/mail -Scheer, Robert ....CRE
**Martin Schram** — 1tw -600 -Wire -Schram, Martin....SHN
**Beppe Severgnini** — 1tm -Wire/eml/line -Severgnini, Beppe ....NYT
**Ben Shapiro** — 1tw -DF/eml/mail -Shapiro, Ben....CRE
**Mark Shields** — 1tw -DF/eml/mail -Shields, Mark....CRE
**Roger Simon** — 2tw -750 -DF/eml/mail -Simon, Roger ...CRE
† **Southern Book Reviews** — 2tm -600-800 -man/C12/disk/eml/fax/mail/line -Leposky, Rosalie E.*....AMC
**Thomas Sowell** — 2tw -700 -DF/eml/mail -Sowell, Thomas ....CRE
**Squeaks & Rattles** — 1tm -500-950 -Chester Jr., Kenneth J. ....MNMC
**Hartley Steward** — 2tw -eml -Steward, Hartley....SMC
**Suddenly Senior** — -Kaiser, Frank....SRW
**Jacob Sullum** — 1tw -750 -DF/eml/mail -Sullum, Jacob....CRE
† **Sweet Land of Liberty** — 1tw -600 -orp/Wite/DF/eml/ctc/line -Hentoff, Nat....NEA
† **TMS Specialty Products** — 7tw -sup/var -line....TMSSP
**Helen Thomas** — 1tw -850 -orp/DF/mail/ctc -Thomas, Helen ....KFS
**Dan Thomasson** — 1tw -700 -Wire -Thomasson, Dan....SHN
**Through the Looking Glass** — 1tw -1000 -man -Various ....NPS
* **Tomas Eloy Martinez Column** — 2tm -var -Wire/eml/line -Martinez, Tomas Eloy....NYT
† **Tuesdays With Mitch** — 1tw -800 -DF/line -Albom, Mitch ....TMS
**Turning Points** — an -Wire/eml/line....NYT
**Tzedek** — 1tm -750-1500 -man -Moskowitz, Gary....MNLN
**UPI Perspectives** — 5tw -1200-1500 -eml -Staff....UPI
* **USA Today International (not avail. in USA)** — 5tw -Wire/line -Various....TMS
† **Ana Veciana-Suarez** — 1tw -DF/line -Veciana-Suarez, Ana ....TMS
**ViewsEurope** — -fax/mail/line -International/U.S. Political Cartoonists....CWS
**ViewsLatinAmerica** — -fax/mail/line -International/U.S. Political Cartoonists....CWS
**ViewsMideast** — -fax/mail/line -International/U.S. Political Cartoonists....CWS
† **Village Idiot, The** — 1tw -600 -orp/Wire/eml/ctc/line -Mullen, Jim....NEA
**Wanderings** — 2tm -700-1000 -man/orp/eml/fax/mail/ctc -Brasch, Walter....SPT
**Washington Welter** — 1tw -750-1000 -eml/fax/mail -Merrell, Jesse H....MER
**Woman to Woman** — 1tw -Feldhahn, Shaunti /Glass, Diane ....UPS
† **World News Wire** — 5tw -11000 -Wire/eml/ctc/line -Staff ....GIN
**Peter Worthington** — 3tw -eml -Worthington, Peter....SMC
† **Writers at Large** — 1tm -eml/line....NYT
† **Byron York** — 1tw -600 -Wire/DF/eml/ctc/line -York, Byron ....NEA
† **Byron York** — 1tw. -600 -orp/Wire/DF/eml/ctc/line -York, Byron....UFS

## 12-Computers

**Ask Mr. Modem** — 1tm -750 -man/disk/eml/mail -Sherman, Richard....SRW
**Celebrations: Tech Gift Guide** — sea -sup -igp....CTW
† **Communicator's Notebook** — 1tw -800 -man/eml/mail -Miko, Bob....MPN
**Computer Central** — 1tw -600 -Wire -Derk, James S. ....SHN
**Computer Column** — 1tw -var -Wire -Silverman, Dwight....HN
**Computer Journal** — 1tw -450 -mail/ctc -Meyering, Robert ....BN
**Computer News** — 1tm -var -man -Blyth, Jeffrey....ITP
**Computer Software Review** — 1tw -500-700 -mail/ctc -Corey, Steve....WF
† **Computer User's Survival Column, The** — 3tw -500 -aud/fax/mail/ctc/line -Weston, Tom....PITE
**Computers** — 1tw -sup -line....CLC
† **Dork Tower (Technology & Internet Cartoons)** — 1tw -spv -ocra/eml/fax/mail/ctc/line -Kovalic, John....SHE
† **5th Wave, The** — 1tw -ctc/line -Tennant, Rich....UPS
**Getting Personal** — 1tw -1500 -man/eml/fax/ctc -Richards, Steve....TLF
† **Grapevine, The** — 3tw -500 -aud/fax/mail/ctc/line -Walman, Nancy....PITE
**Michael Himowitz** — 1tw -var -DF -Himowitz, Michael ..LAT-WP
**Home Electronics** — an -sup -Wire....SHN
**Technology Review (not avail. in USA)** — 1tm -line....TMS
**Mediascreen DVD & Video Game Reviews** — 1tw -var -fax/mail/ctc/line -Amrich, Dan....CCR
**Newbies (Computers & Pop Culture Cartoons)** — 1tw -hps/tps/qps/spv -orp/eml/fax/mail/ctc -Kovalic, John/Rathke, Liz....SHE
* **News of Computers** — 1tw -var -id/igp/orp/disk/fax/mail/rom/ctc/line -Staff....NAPS
**Novice** — 1tw -Wire -Woods, Michael....SHN
† **Pacific Dialogue** — 1tw -800 -man/eml/mail -Miko, Bob ....MPN
† **Pacific Notebook** — 1tw -800 -man/eml/mail -Miko, Bob ....MPN
† **Paper PC, The** — 1tw/cont -700-750 -disk/eml/fax/mail/ctc -Anthony, Robert S....SCF
**Personal Technology** — 1tw -Coxnet Paginated Pages....UPS
**Public Service News** — 7tw/cont -var -disk/emi/fax/mail/line -Ellman, Kenneth....PSN
† **Punch-In Computers** — 3tw -500 -aud/fax/mail/ctc/line -Weston, Tom....PITE
† **Punch-In Computers Hardware & Software** — 7tw/1tm -500-750 -aud/fax/mail/ctc/line -Staff....PITE
† **Reuters/Wired Digital News Service (M-F)** — 5tw -var -Wire/line -Staff....RTA
† **TMS Specialty Products** — 7tw -sup/var -line....TMSSP
**Websightings** — -var -DF -Suter, Bob....LAT-WP
**Winning Products** — 1tw -500 -id/ctc -Staff....WF

## 13-Consumerism

† * **Auto Loan Chart** — 1tw/5tw -var -fax/ctc/line -Staff ....IMGC
† **Bankrate Newswire** — 5tw/S -var -Wire/DF/eml....BRC
* **Better Boating** — 1tw -var -id/igp/orp/disk/fax/mail/rom/ctc/line -Staff....NAPS
* **Budget Stretching Ideas** — 1tw -var -id/igp/orp/disk/fax/mail/rom/ctc/line -Staff....NAPS
† **Car Care and Buying** — an -sup (15 stories) -id/igp/eml/rom/line -Staff....CRE
**Christmas Gift Guide** — an -sup -Wire....SHN
† **Classified Guys, The** — 1tw -11.65" x 5.5"/5.75" x 10.5"/5.75" x 5.25"/500 -disk/eml/fax/mail/line -Holze, Duane (Cash)/Holze, Todd (Carry)....CLAS
**Consumer Corner** — 1tw -4 1/2" x 8"/4 1/2" x 7" -mail -Joyce, Marion....JOY
**Cookbook Corner** — 1tw -4 1/2" x 7"/4 1/2" x 8" -mail -Joyce, Marion....JOY
† **Coupon Queen** — 1tw -700 -line -Cataldo, Jill....CTW

† **Cut Your Utility Bills** — 1tw/1tm -var/550 -igp/eml/fax/mail/ctc/line -Dulley, James T. ....SMS
* **Facts and Figures** — 1tw -var -id/igp/orp/disk/fax/mail/rom/ctc/line -Staff ....NAPS
**Feature Fronts: Seven Topics** — 1tw -ps/hps -line -Staff..SHN
† * **Financial Online Content** — 1tw/5tw -var -fax/ctc/line -Staff ....IMGC
† **Food Watch** — 1tm -800-1000 -man/eml/mail/ctc -Solomon, Goody ....FNH
**From Consumer Reports** — 2tw -600 -id/orp/Wire/DF/eml/ctc/line -Editors of Consumer Reports Magazine ....NEA
**Frugal Living by Sara Noel** — 5tw -600 -orp/eml/ctc/line -Noel, Sara ....NEA
**GenuineArticle** — occ -Wire ....SHN
**Gift Guide** — 2tm -orp/Wire/eml/ctc/line -Staff ....NU
* **Gift Ideas** — 1tw -var -id/igp/orp/disk/fax/mail/rom/ctc/line -Staff ....NAPS
† **Good Housekeeping Institute Savvy Consumer** — 1tw -1000 -igp/orp/DF/mail/ctc ....KFS
**Green** — 1tw ....MCT
* **Hints for Homeowners** — 1tw -var -id/igp/orp/disk/fax/mail/rom/ctc/line -Staff ....NAPS
**Home Electronics** — an -sup -Wire ....SHN
**Home Front, The** — 1tw -850 -man/eml/fax/mail/ctc -DeBat, D. ....CRA
† **Home Kitchen Product Review** — 3tw -500 -fax/mail/ctc/line -Staff ....PITE
**How to Buy** — 1tw -300-500 -mail -Margolius, Esther ....PAI
† **Interest Rate Index-National** — 1tw/5tw -var -fax/ctc/line -Staff ....IMGC
† **Interest Rate-Local, CD, Auto, Home Equity & Credit Card** — 1tw/5tw -var -fax/ctc/line -Staff ....IMGC
**Life Styles** — 1tw -var -ctc -Cruz, Debra Renee ....NNB
† * **Local Mortgage Interest Rates (Revenue Producing)** — 1tw/5tw -var -fax/ctc/line -Staff ....IMGC
† * **MCT Weekly Features** — 6tw -var -line ....MCT
† **Money & You** — 1tw -600 -eml/line -Schwab Pomerantz, Carrie ....CRE
**Money Management** — 1tw -var -DF -Crenshaw, Albert B. ....LAT-WP
* **News of Autos** — 1tw -var -id/igp/orp/disk/fax/mail/rom/ctc/line -Staff ....NAPS
**News to Use** — 1tm -800 -man -Blyth, Jeffrey ....ITP
† **News 2 Use** — 1tw -var -line -Staff ....MCT
* **Newsworthy Trends** — 1tw -var -id/igp/orp/disk/fax/mail/rom/ctc/line -Staff ....NAPS
**Personal Finance** — 1tm -ps -id/orp/disk/eml/mail -Scaglione, Cecil F. ....MLF
**Personal Technology** — 1tw -Coxnet Paginated Pages ....UPS
† **Savings Game, The** — 1tw -600 -DF/line -Cruz, Humberto ....TMS
† **Sensible Home** — 1tw -var/550 -id/igp/eml/fax/mail/ctc -Dulley, James T. ....SMS
† **Shopping Can Be Fun** — 3tw -500 -aud/fax/mail/ctc/line -Lawson, Laurie ....PITE
†. **Smart Money** — 3tw -600 -orp/Wire/DF/eml/ctc/line -Williams, Bruce ....NEA
† **Supermarket Sampler** — 1tw -700 -id/ing/DF/ctc/line -Leblang, Bonnie Tandy/Wyman, Carolyn ....UPS
† **TMS Specialty Products** — 7tw -sup/var -line ....TMSSP
**Talking Money with Jean Chatzky** — 1tw -700 -orp/Wire/DF/eml/ctc/line -Chatzky, Jean ....UFS
* **Tips on Trips** — 1tw -var -id/igp/orp/disk/fax/mail/rom/ctc/line -Staff ....NAPS
† **Tour De Force** — 3tw -500 -aud/fax/mail/ctc/line -Staff ....PITE
† **Trendsetter** — 1tw -DF/eml/ctc/line -Staff ....MCT

## 14-Contests (Circulation & Promotion)

* **Daily Dollars** — cont -var -mail -Staff ....WLLC
* **Daily Dough** — cont -var -mail -Staff ....WLLC
† **Joke's on You, The** — 6tw -19 x 4 3/4" -line -Ryder, Phillip ....FUN
**Last Word, The** — cont -var -orp/mail -Elum, Chic ....SGI
**Lingo Bingo** — cont -var -orp/mail -Elum, Chic ....SGI
* **Name Game, The** — cont -var -id/man -Icart, Melodye Hecht ....NGI
**News of the World, The** — 1tw -var -ing/man/fax ....NIS
† **Prizeweek Puzzle** — 1tw -12" x 3 1/2" -id/orp/eml/ctc/line -Whiting, Doug ....UFS
* **Ring-A-Lingo** — cont -var -id/man -Icart, Melodye Hecht ....NGI
**Scramblr'** — cont -var -orp/mail -Elum, Chic ....SGI
* **Scratch for Cash** — cont -var -mail -Staff ....WLLC
**Sun, The** — 6tw -var -ing/man/fax ....NIS
**Tic Tac Tru** — cont -var -orp/mail -Elum, Chic ....SGI
**Watchword** — cont -var -orp/mail -Elum, Chic ....SGI
* **Wingo/Bingo** — cont -var -mail -Staff ....WLLC

## 15-Ecology (Environment)

† **Arctic Circle** — 6tw/S -orp/mail/ctc/line -Hallatt, Alex ....KFS
**Ask Mr. Solar** — 1tm -300-500 -man/eml/fax/mail/ctc -Collins, Charles ....CF/CNS
† **Discovery (Column)** — 1tw -800 -id/eml/line -Various ....CRE
† **Discovery (Graphic)** — 1tw -25.6 x 4" -id/eml/line -Various ....CRE
† **Do Just One Thing** — 7tw -100 -DF/DNS/eml/ctc/line -Seo, Danny ....UPS
**Driving Green** — an -sup -igp ....CTW
**Earth Day-Everyday** — occ -sup -rom ....HOT
**Earth Patrol** — occ -sup -rom ....HOT
**Earth Talk: Questions and Answers About Our Environment** — 1tw -500 -eml -Staff ....EAR
† **Earthweek: A Diary of the Planet** — 1tw -orp/DF/ctc/line -Newman, Steve ....UPS
**Ecotoon** — 1tw -17 x 4" -orp/mail/ctc/line -International/U.S. Cartoonists ....CWS
† * **Environment, The** — 7tw -var -eml/ctc/line -Staff ....GIN
† **EnviroScan** — 1tw -800-1000 -man/C12/disk/eml/fax/mail/line -Leposky, George ....AMC
† **Eureka!** — 1tw -800 -id/igp/eml/line -LaFee, Scott ....CRE
* **Farm Focus** — 1tw -var -id/igp/orp/disk/fax/mail/rom/ctc/line -Staff ....NAPS
**Garden Features** — sea -var -eml -Staff & Freelance ....JAN
* **GeoWeek** — 1tw -300 -orp/disk/line -Holland, Earle/Pitzer, Bill ....NYT
**Global Horizons** — 1tw -500-600 -man/C12/Wire/mail -Flattau, Edward ....GH
† **Green Wheeling** — 1tm -625 -line -Carney, Dan ....AAI
**High Country News** — 2tm -2/3 tabloid -eml/line ....HCN
**Indoor Gardening/Ecology** — 1tw -600-800 -id/mail/ctc -Adler, Jane ....WF
† * **MCT Weekly Features** — 6tw -var -line ....MCT
**National Geographic Map Service** — 5tw -Wire/line ....NYT
**National Geographic News Service** — 5tw -700 -Wire/line ....NYT
* **Nature News Service** — 1tw -3000 -Wire/eml/line -Various ....NYT
* **News of Safety** — 1tw -var -id/igp/orp/disk/fax/mail/rom/ctc/line -Staff ....NAPS
† **Sensible Home** — 1tw -var/550 -id/igp/eml/fax/mail/ctc -Dulley, James T. ....SMS
**Sustainable Living** — 1tw -900 -id/eml/ctc/line -Joyce, Shawn Dell ....CRE
† **TMS Specialty Products** — 7tw -sup/var -line ....TMSSP
**Today's Green Minute** — 1tw -200 -eml/ctc/line -Parks, Jim ....CRE
† **Today's Scene** — 4tw -var -id/igp/eml/line -Staff ....CRE
† **World News Wire** — 5tw -11000 -Wire/eml/ctc/line -Staff ....GIN
**World of Wonder** — S -ps/hps -orp/eml/rom/ctc/line -Triefeldt, Laurie ....UFS
* **World Report** — 1tw -var -id/igp/orp/disk/fax/mail/rom/ctc/line -Staff ....NAPS

## 16A-Editorial Art: Caricatures

**Banagere Gujjar's Cartoons** — 1tw -var -eml/fax/mail/ctc/line -Gujjar, Banagere ....ARZ
**Ben Lafontaine's Caricatures & Illustrations** — 3tw -var -eml/fax/mail/ctc/line -Lafontaine, Ben ....ARZ
† **Caricatoons** — 5tw -4" x 4" -id/orp/eml/fax/mail/line -Gambill, Buzz ....GAGS
**Caricatures** — -orp/eml/mail/line -Achath, Santi ....ARTC
† **Caricatures** — 2tw -25.6 picas -eml/line -Ramirez, Michael ....CRE
† **Caricatures By Buzz Gambill** — 1tw -8" x 10" -id/orp/eml/fax/mail/line -Gambill, Buzz ....GAGS
**Caricatures of the World** — -var -orp/mail/ctc/line -International/U.S. Caricaturists ....CWS
* **Cartoon Archive (Cartoon & Graphic Search Service)** — 7tw/occ -orp/fax/mail/ctc -International/U.S. Cartoonists ....CWS
**Cartoons by Belland** — 1tw -var -mail -Belland, Dick ....PAI
† **Corbis** — -ing/igp/Wire ....COR
† **Customized Editorial Caricatures** — 7tw -eml/fax -Staff ....CAR
† **Drawn & Quartered Editorial Art (Caricatures & Cartoon Panels)** — 4tw -var -id/eml/mail/ctc/line -Various ....DRQ
**Editorial Cartoon** — 5tw -var -id/orp/fax/mail -Doyle, Christopher ....CF/CNS
† **Editorial Panel** — 4tw -eml/line -Stanford, Bill ....WBCS
**Faces in the News** — 1tw -var -line -Staff ....MCT
† **Faces in the News** — 3tw -ctc/line -Waghorn, Kerry ....UPS
**Half-Bagged** — -orp/eml/mail/line -Benintende, Joe ....ARTC
**Home Base** — -orp/eml/mail/line -Hill, Marge/Hill, Ron ....ARTC
**J.D. Crowe Editorial Cartoons & Illustrations** — 5tw/cont -eml/fax -Crowe, J.D. ....CJD
**Jan Op de Beeck's Caricatures** — 2tm -var -eml/fax/mail/ctc/line -Op de Beeck, Jan ....ARZ
† **Christo Komarnitski** — -eml/fax/line -Komarnitski, Christo ....CAG
**Leo Martin's Caricatures** — -var -eml/fax/mail/ctc/line -Martin, Leo ....ARZ
**Lurie's Newsmaker (Portraits)** — 2tw -5 1/2" x 8 1/2" -orp/eml/fax/mail/line -Lurie, Ranan R. ....CRT
† **MCT Campus** — 7tw -sup/var -mail/line ....MCT
† **MCT Campus** — 7tw -sup/var -mail/line ....TMS
† **MCT Faces in the News** — 1tw -var -Wire/ctc/line -Various ....TMS
† **MCT Faces in the News** — 1tw -line -Various ....MCT
† **Mike Ashmore Caricatures & Illustrations** — occ -eml/ctc/line -Ashmore, Mike ....ARZ
† **Henry Payne** — 5tw -6 3/4" x 4 1/2" -orp/eml/mail/ctc/line -Payne, Henry ....UFS
† **Petar Pismestrovic** — -eml/fax/line -Pismestrovic, Petar ....CAG
**Political Service** — 1tw -var/800 -orp/mail -Various ....RCC
**Portfolio** — 5tw -id/orp/fax/mail -La Pike, (Bob) I. ....CF/CNS
**Portraits for Prints** — 3tw -orp/eml -Suits, Julia ....CRE
† **QuickPublish Features Package** — 1tw -ctc/line -Various ....TMS
**Research Library** — cont -900 -orp/mail -Various ....RCC
**Roy's Roux** — 5tw -id/orp/eml/fax/mail/ctc -Robinson, Roy ....CF/CNS
**Samsudin Ismail's Caricatures** — 1tw -var -eml/fax/mail/ctc/line -Ismail, Samsudin ....ARZ
**Scott Clissold's Caricatures & Illustrations** — -var -eml/fax/mail/ctc/line -Clissold, Scott ....ARZ
**Wojtck Kozak's Caricatures & Illustrations** — -var -eml/fax/mail/ctc/line -Kozak, Wojtck ....ARZ

## 16B-Editorial Art: Cartoon Panels

**Ackley, Inc.** — -orp/eml/mail/line -Ackley, Dan ....ARTC
**Agrinews and Fischer Editorial Cartoon** — 7tw -orp/fax/mail/ctc -Fischer, Ed ....FIS
† **Aislin** — -eml/fax/line -Aislin ....CAG
* **Alcaraz** — 1tw -Alcaraz, Lalo ....UPS
† **Eric Allie** — -eml/fax/line -Allie, Eric ....CAG
† * **Anderson Cartoons** — 4tw -6" x 4" -eml/fax/mail/line -Anderson, Nick ....WPW
**Ares** — -eml/fax/line -Ares ....CAG
† * **Argyle Sweater, The** — 7tw/S -Hilburn, Scott ....UPS
† **Robert Ariail** — 2tw -6 3/4" -orp/eml/mail/ctc/line -Ariail, Robert ....NEA
**Chuck Asay** — 4tw -orp/eml/mail -Asay, Chuck ....CRE
† **Auth** — 3tw -7 3/4" x 5 1/2" -orp/ctc/line -Auth, Tony ....UPS
**Bad Reporter** — 2tw -Asmussen, Don ....UPS
† **Bado Editorial Cartoons** — 3tw -eml/ctc/line -Badeaux, Guy ....ARZ
† **Pat Bagley** — -eml/fax/line -Bagley, Pat ....CAG
**Bee Sting Creations** — -orp/eml/mail/line -Janney, Rich ....ARTC
† **Nate Beeler** — -eml/fax/line -Beeler, Nate ....CAG
† **Best and the Wittiest, The** — 5tw -38.9 x 4 1/8" -orp/mail/ctc -Babin, Rex/Branch, John/Brookins, Gary/Duffy, Brian/Hitch, David M./Koterba, Jeff/Margulies, Jimmy/McKee, Rick/Siers, Kevin/Trever, John/Walters, Kirk ....NAS
* **BizWit** — 3tw -17 x 4" -orp/fax/mail/ctc/line -International/U.S. Humor Cartoonists ....CWS
**Bok** — 4tw -orp/eml/mail -Bok, Chip ....CRE
**Angel Boligan** — -eml/fax/line -Boligan, Angel ....CAG
† **John Borra** — occ -eml/ctc/line -Borra, John ....ARZ
† **Matt Bors** — 2tw -6.75" x 5" -eml/line -Bors, Matt ....UFS
**Bruce MacKinnon's Editorial Cartoons** — 3tw -eml/fax/mail/ctc/line -MacKinnon, Bruce ....ARZ
* **BusinessViews** — -orp/fax/mail/ctc/line -International/U.S. Political Cartoonists ....CWS
† **Daryl Cagle** — -eml/fax/line -Cagle, Daryl ....CAG
† **Cam Cardow** — -eml/fax/line -Cardow, Cam ....CAG
† **Caricatures By Buzz Gambill** — 1tw -8" x 10" -id/orp/eml/fax/mail/line -Gambill, Buzz ....GAGS
† **Carlson** — 4tw -8" x 5 1/2" -orp/ctc/line -Carlson, Stuart ....UPS
* **Cartoon Archive (Cartoon & Graphic Search Service)** — 7tw/occ -orp/fax/mail/ctc -International/U.S. Cartoonists ....CWS
† **Cartoons & Editorials** — 5tw -eml/line -Staff ....CRE
**Dario Castillejos** — -eml/fax/line -Castillejos, Dario ....CAG
**Ken Catalino** — 3tw -orp/eml -Catalino, Ken ....CRE

**EDITORIAL ART Continued**

† **Chan Lowe's Editorial Cartoons** — 4tw -43 x 4 1/2" -orp/line -Lowe, Chan....TMS
† **Patrick Chappatte** — -eml/fax/line -Chappatte, Patrick....CAG
† **Pavel Constantin** — -fax/mail/line -Constantin, Pavel....CAG
† **Corbis** — -ing/igp/Wire....COR
† **Patrick Corrigan** — -eml/fax/line -Corrigan, Patrick....CAG
† **Customized Editorial Cartoons** — 7tw -eml/fax -Staff....CAR
**Dale Cummings' Editorial Cartoons** — 1tw -eml/fax/mail/ctc/line -Cummings, Dale....ARZ
**Dan Murphy's Editorial Cartoons & Illustrations** — 4tw -eml/fax/mail/ctc/line -Murphy, Dan....ARZ
**Dan Wasserman's Editorial Cartoons** — 3tw/4tw -orp/line -Wasserman, Dan....TMS
† **Dana Summers' Editorial Cartoons** — 4tw -4 1/2" x 6 3/4" -orp/line -Summers, Dana....TMS
**Danziger Editorial Cartoons** — 1tw -38x6 -orp/fax/mail/ctc/line -Danziger, Jeff....CWS
† **John Darkow** — -eml/fax/line -Darkow, John....CAG
† **David Brown Cartoon Panels** — occ -eml/ctc/line -Brown, David....ARZ
† **David Horsey's Editorial Cartoons** — 3tw -orp/line -Horsey, David....TMS
**Bill Day** — 3tw -orp/eml/mail/ctc/line -Day, Bill....UFS
**John Deering** — 4tw -orp/eml -Deering, John....CRE
† **Frederick Deligne** — -fax/mail/line -Deligne, Frederick....CAG
† **Dick Locher's Editorial Cartoons** — 4tw -43 x 4 1/2" -orp/line -Locher, Dick....TMS
† **Don Wright's Editorial Cartoons** — 4tw -55 x 6" -orp/line -Wright, Don....TMS
† **Drawn & Quartered Editorial Art (Caricatures & Cartoon Panels)** — 4tw -var -id/eml/mail/ctc/line -Various....DRQ
† **Drew Sheneman's Editorial Cartoons** — 4tw -orp/line -Sheneman, Drew....TMS
**Dusan Petricic's Illustrations** — -var -eml/fax/mail/ctc/line -Petricic, Dusan....ARZ
**Ecotoon** — 1tw -17 x 4" -orp/mail/ctc/line -International/U.S. Cartoonists....CWS
**Ed Hall's Editorial Cartoons** — 3tw -eml/fax/mail/ctc/line -Hall, Ed....ARZ
† **Editorial Cartoon** — 4tw -38 x var -eml/line -Beattie, Bruce....CRE
† **Editorial Cartoon** — 4tw -38 x var -eml/line -Breen, Steve....CRE
† **Editorial Cartoon** — 4tw -38 x var -eml/line -Britt, Chris....CRE
**Editorial Cartoon** — 3tw -eml -Donato, Andy....SMC
**Editorial Cartoon** — 5tw -var -id/orp/fax/mail -Doyle, Christopher....CF/CNS
**Editorial Cartoon** — 7tw -3 col. -orp/fax/mail/ctc -Fischer, Ed....FIS
† **Editorial Cartoon** — 4tw -38 x var -eml/line -Markstein, Gary....CRE
† **Editorial Cartoon** — 4tw -38 x var -eml/line -Ramirez, Michael....CRE
† **Editorial Cartoon** — 4tw -38 x var -eml/line -Ramsey, Marshall....CRE
† **Editorial Cartoon** — 4tw -38 x var -eml/line -Sherffius, John....CRE
† **Editorial Cartoon** — 4tw -38 x var -eml/line -Stantis, Scott....CRE
† **Editorial Cartoon** — 4tw -38 x var -eml/line -Thompson, Mike....CRE
† **Editorial Cartoons** — 5tw -Bennett, Clay....CSM
† **Editorial Cartoons** — 1tw -eml -Berge, Paul....QSYN
† **Editorial Panel** — 4tw -eml/line -Stanford, Bill....WBCS
† **Bob Englehart** — -eml/fax/line -Englehart, Bob....CAG
**Arcadio Esquivel** — -eml/fax/line -Esquivel, Arcadio....CAG
† **Brian Fairrington** — -eml/fax/line -Fairrington, Brian....CAG
† **Alen Lauzan Falcon** — -eml/fax/line -Falcon, Alen Lauzan....CAG
† **Jianping Fan** — -eml/fax/line -Fan, Jianping....CAG
† **Manny Francisco** — -eml/fax/line -Francisco, Manny....CAG
**Fred Sebastian's Editorial Cartoons & Illustrations** — 1tw -var -eml/fax/mail/ctc/line -Sebastian, Fred....ARZ
† **Gamble Cartoons** — 5tw -orp/mail/ctc -Gamble, Ed....KFS
**Gerry Rasmussen's Illustrations** — 3tw -var -eml/fax/mail/ctc/line -Rasmussen, Gerry....ARZ
**Bob Gorrell** — 4tw -orp/eml/mail -Gorrell, Bob....CRE
**Guest Cartoonist** — 6tw -mail -Various....WF
† **Rainer Hachfeld** — -eml/fax/line -Hachfeld, Rainer....CAG
† **Emad Hajjaj** — -eml/fax/line -Hajjaj, Emad....CAG
**Half-Bagged** — -orp/eml/mail/line -Benintende, Joe....ARTC
† **Riber Hansson** — -eml/fax/line -Hansson, Riber....CAG
**Harley Schwadron's Editorial and Panel Cartoons** — 3tw -eml/fax/mail/ctc/line -Schwadron, Harley....ARZ
**Hemnant Morparia's Editorial Cartoons & Cartoon Panels** — 2tw -eml/fax/mail/ctc/line -Morparia, Hemnan....ARZ
† **Jerry Holbert** — 2tw -6 3/4" -orp/mail/ctc/line -Holbert, Jerry....NEA
† **Sandy Huffaker** — -eml/fax/line -Huffaker, Sandy....CAG
† **Etta Hulme** — 2tw -6 3/4" -orp/eml/mail/ctc/line -Hulme, Etta....NEA
**It Has Been Noted That** — -orp/eml/mail/line -Leshock, Edward....ARTC
**J.D. Crowe Editorial Cartoons & Illustrations** — 5tw/cont -eml/fax -Crowe, J.D....CJD
† **Jack Ohman's Editorial Cartoons** — 5tw -43 x 5" -orp/line -Ohman, Jack....TMS
**Jake Fuller's Editorial Cartoons** — 5tw -eml/fax/mail/ctc/line -Fuller, Jake....ARZ
**James Grasdal's Editorial Cartoons** — 2tw -eml/fax/mail/ctc/line -Grasdal, James....ARZ
† **Jiho** — -eml/fax/line -Jiho....CAG
† **Jim Allen's Editorial Cartoons** — occ -eml/ctc/line -Allen, Jim....ARZ
† **Olle Johansson** — -eml/fax/line -Johansson, Olle....CAG
**John Larter's Editorial Cartoons** — 2tw -eml/fax/mail/ctc/line -Larter, John....ARZ
**Jonathan Brown's Editorial Cartoons** — 2tw -eml/fax/mail/ctc/line -Brown, Jonathan....ARZ
**Clay Jones** — 4tw -orp/eml/mail -Jones, Clay....CRE
**KAL Editorial Cartoons (Baltimore Sun & The Economist)** — 5tw -38 x 6" -orp/fax/mail/ctc/line -Kallaugher, Kevin....CWS
† **Mike Keefe** — -eml/fax/line -Keefe, Mike....CAG
**Steve Kelley** — 4tw -orp/eml/mail -Kelley, Steve....CRE
**Kirk Anderson's Editorial Cartoons** — 3tw -eml/fax/mail/ctc/line -Anderson, Kirk....ARZ
† **Yaakov Kirschen** — -eml/fax/line -Kirschen, Yaakov....CAG
† **Christo Komarnitski** — -eml/fax/line -Komarnitski, Christo....CAG
† **Michael Kountouris** — -eml/fax/line -Kountouris, Michael....CAG
**John Kovalic (Editorial Cartoon)** — 3tw -9" x 6" -orp/eml/fax/mail/ctc -Kovalic, John....SHE
† **Mike Lane** — -eml/fax/line -Lane, Mike....CAG
† **Mike Lester** — -eml/fax/line -Lester, Mike....CAG
**Mike Lester** — -6.75" x 4.75" -eml/mail/ctc/line -Lester, Mike....UFS
**Luckovich** — 4tw -orp/eml/mail -Luckovich, Mike....CRE
**Lurie's Newscartoon** — 3tw -5 1/2" x 8 1/2" -orp/eml/fax/mail/line -Lurie, Ranan R....CRT
**Malcolm Mayes' Editorial Cartoons** — 3tw -eml/fax/mail/ctc/line -Mayes, Malcolm....ARZ
† **R.J. Matson** — -eml/fax/line -Matson, R.J....CAG
† **Matt Davies' Editorial Cartoons** — 3tw -orp/line -Davies, Matt....TMS
† **McCoy** — 3tw -orp/ctc/line -McCoy, Glenn....UPS
† **Gary McCoy** — -eml/fax/line -McCoy, Gary....CAG
**Michael De Adder's Editorial Cartoon** — 3tw -eml/fax/mail/ctc/line -De Adder, Michael....ARZ
**Michael Zaharuk's Editorial Cartoons** — 3tm -eml/fax/mail/ctc/line -Zaharuk, Michael....ARZ
† **Deng Coy Miel** — -eml/fax/line -Miel, Deng Coy....CAG
† * **Mike Peters Editorial Cartoons** — 3tw -orp/mail/ctc -Peters, Mike....KFS
**Mike Smith Editorial Cartoons** — 4tw -Smith, Mike....KFS
† **Moderately Confused** — 6tw -orp/eml/mail/rom/ctc/line -Stahler, Jeff....NEA
**Moderately Confused** — 6tw -3" x 3 7/8" -Stahler, Jeff....UFS
**Mossprints** — -orp/eml/mail -Moss, Geoffrey....CRE
**Rogelio Naranjo** — -eml/fax/line -Naranjo, Rogelio....CAG
† **Paresh Nath** — -eml/fax/line -Nath, Paresh....CAG
**National Cartoon** — 1tw -32 1/2 x 7"; 21 x 4 3/8" -orp -Boyd, R. David....MMI
**Nerilicon** — -eml/fax/line -Nerilicon....CAG
† **Vince O'Farrell** — -eml/fax/line -O'Farrell, Vince....CAG
† **Oliphant** — 3tw -7 1/2" x 4 1/2"; 10" x 5 3/4" -orp/ctc/line -Oliphant, Pat....UPS
† **Op Art** — -line -Various....TMS
**Simanca Osmani** — -eml/fax/line -Osmani, Simanca....CAG
† **Jeff Parker** — -eml/fax/line -Parker, Jeff....CAG
† **Paul Conrad's Editorial Cartoons** — 4tw -orp/line -Conrad, Paul....TMS
**Paul Fell's Editorial Cartoons** — 2tw -eml/fax/mail/ctc/line -Fell, Paul....ARZ
**Paying the Rent** — -Anderson, Brian....ARTC
† **Henry Payne** — 5tw -6 3/4" x 4 1/2" -orp/eml/mail/ctc/line -Payne, Henry....UFS
**Photo & Cartoon Service** — 1tw -6" x 3"; 3 1/2" x 5" -mail -Belland, Dick/Staff....PAI
† **Petar Pismestrovic** — -eml/fax/line -Pismestrovic, Petar....CAG
**Political Service** — 1tw -var/800 -orp/mail -Various....RCC
**Portfolio** — 5tw -id/orp/fax/mail -La Pike, (Bob) I.....CF/CNS
**Pot-Shots** — 6tw -19 x 3" -orp -Brilliant, Ashleigh....BA
**Powell** — 4tw -orp/eml/mail -Powell, Dwane....CRE
**Punch** — 1tw/cont -1600 -orp/mail -Various....RCC
**R.J. Matson's Editorial Cartoons** — 2tw -eml/fax/mail/ctc/line -Matson, R.J....ARZ
† **Ted Rall** — 3tw -orp/ctc/line -Rall, Ted....UPS
**Research Library** — cont -900 -orp/mail -Various....RCC
**Riber Hansson's Editorial Cartoons & Illustrations** — 2tw -var -eml/fax/mail/ctc/line -Hansson, Riber....ARZ
† **Richard Bartholomew Editorial Cartoons** — occ -eml/ctc/line -Bartholomew, Richard....ARZ
† **Rob Rogers** — 4tw -6 3/4" x 4 1/2" -orp/eml/mail/ctc/line -Rogers, Rob....UFS
**Roy Peterson's Editorial Cartoons** — 2tw -eml/fax/mail/ctc/line -Peterson, Roy....ARZ
**Roy's Roux** — 5tw -id/orp/eml/fax/mail/ctc -Robinson, Roy....CF/CNS
**Steve Sack Editorial Cartoon** — 4tw -Sack, Steve....CRE
† **Sargent** — 4tw -6 1/2" x 4 1/2" -orp/ctc/line -Sargent, Ben....UPS
† **Jeff Stahler** — 3tw -6 3/4" -orp/eml/mail/ctc/line -Stahler, Jeff....NEA
† **Ed Stein** — 2tw -6 3/4" -orp/eml/mail/ctc/line -Stein, Ed....NEA
† **Stockcar Toons** — 1tw -orp/mail/ctc/line -Smith, Mike....KFS
**Symbolics** — 3tw -orp/mail/ctc/line -International Artists....CWS
**Paul Szep** — 4tw -orp/eml -Szep, Paul....CRE
**T. Brian Kelly's Editorial Cartoons** — 2tw -eml/fax/mail/ctc/line -Kelly, T. Brian....ARZ
† **Tab** — -eml/fax/line -Tab....CAG
**This Modern World** — 1tw -45 x 9 1/4" -eml -Tomorrow, Tom....TMW
† **Tom Toles** — 5tw -7 1/4" x 6 1/4" -orp/ctc/line -Toles, Tom....UPS
† **Tom the Dancing Bug** — 1tw -ctc/line -Bolling, Ruben....UPS
**Topics** — 3tw -81/2" x 11 -orp/eml/fax/mail -Schwadron, Harley....SCIS
**Gary Varvel** — 4tw -orp/eml/mail -Varvel, Gary....CRE
* **Views of the World** — 5tw -hps/tps/hpt/tpt -orp/fax/mail/ctc/line -International Political Cartoonists....CWS
**ViewsAmerica** — -fax/mail/line -International/U.S. Political Cartoonists....CWS
† **Walt Handelsman's Editorial Cartoons** — 3tw -43 x 4 1/2" -orp/line -Handelsman, Walt....TMS
† **Wayne Stayskal's Editorial Cartoons** — 4tw -43 x 4 1/2" -orp/line -Stayskal, Wayne....TMS
† **Signe Wilkinson** — 4tw -6" x 4" -eml/fax/mail/line -Wilkinson, Signe....WPW
**Windy City** — -orp/eml/mail/line -Harrington, Patrick....ARTC
**Wisconsin Editorial Cartoons** — 3tw -9" x 6" -orp/eml/fax/mail/ctc -Kovalic, John....SHE
* **Wit of the World** — 6tw -17 x 4" -orp/mail/ctc/line -International/U.S. Humor Cartoonists....CWS
† **Monte Wolverton** — -fax/mail/line -Wolverton, Monte....CAG
**WorldView** — 6tw -17 x 4" -orp/fax/mail -International Political Cartoonists....CWS
† **Larry Wright** — -eml/fax/line -Wright, Larry....CAG
† **Paul Zanetti** — -eml/fax/line -Zanetti, Paul....CAG
† **Adam Zyglis** — -eml/fax/line -Zyglis, Adam....CAG

## 17-Education

**AIM Column** — 1tw -780 -mail -Kincaid, Cliff....AIM
**AIM Report** — 2tm -3500 -mail -Kincaid, Cliff....AIM
**African American All Stars** — occ -sup -rom....HOT
**African American Culture** — occ -sup -rom....HOT
**Amanda y Rocinante** — 1tw -hps/20-50 -id/orp/eml/mail -Espinosa, Resurreccion....AMA
**American Indian Readers Theatre** — occ -sup -rom....HOT
**America's Hope for the Future** — occ -sup -rom....HOT
**Ancient Civilizations** — occ -sup -rom....HOT
**Animals Alive** — occ -sup -rom....HOT
† **Arcademic Skill Builders** — -line....UPS
† **Back to School, Education** — an -sup (15 stories) -id/igp/eml/rom/line -Staff....CRE
**Black History in America** — occ -sup -rom....HOT
**Books That Change Lives** — occ -sup -rom....HOT
**Brain Builders** — occ -sup -rom....HOT
**Building Self-Esteem** — occ -sup -rom....HOT
**Career Guide** — occ -sup -rom....HOT
**Careers Now** — 2tw -700 -Kennedy, Joyce Lain....SFI

**Careers: Voyage Into the Future** — occ -sup -rom .....HOT
**Conflict Resolution** — occ -sup -rom.....HOT
**Currents in Education** — -Karennina, Anna .....MNLN
† **Dear Teacher** — 1tw -550 -orp/DF/mail/ctc -Eberts, Marge/ Gisler, Peggy.....KFS
**Do It Yourself** — occ -sup -rom.....HOT
**Dollars & Sense** — occ -sup -rom.....HOT
**Don't Sweat the Small Stuff** — occ -sup -rom.....HOT
**Earth Day-Everyday** — occ -sup -rom.....HOT
**Earth Patrol** — occ -sup -rom.....HOT
**Economics for Everyone** — occ -sup -rom.....HOT
**Education** — 2tm -orp/Wire/eml/ctc/line -Staff.....NU
**Everyday Kindness** — occ -sup -rom.....HOT
**Exploring Diversity** — occ -sup -rom.....HOT
**Faces of America: Latinos and Asians** — occ -sup -rom .....HOT
**Figuratively Speaking** — 1tw -MacIntyre, John.....UPS
**Flight Years** — occ -sup -rom.....HOT
**Folktales From Around the World** — occ -sup -rom....HOT
**Fun With Words** — occ -sup -rom.....HOT
**Get Fit** — occ -sup -rom.....HOT
**Getting There** — occ -sup -rom.....HOT
**Gifts of Children with Special Needs** — occ -sup -rom .....HOT
**Global Learning Services** — 1tm -800-1200.....MNLN
† **Grammar Matters** — 1tw -id/eml/line -Saunier, Patty.....CRE
**Greenhouse Earth** — occ -sup -rom.....HOT
**Growing Up in Russia** — occ -sup -rom.....HOT
**Hispanic Heritage** — occ -sup -rom.....HOT
**Human Behavior/Popular Psychology** — 1tw -600-800 - mail/ctc -Adler, Jane.....WF
**Human Body** — occ -sup -rom.....HOT
**Just for Teens Trivia** — 1tw -80-135 -eml -Casey, Wilson .....TRIV
**Kid Scoop** — 1tw -ps/hps/pt/hpt/1000 -line -Schinkel, Jeff/Whiting, Vicki.....KID
**Kids' Newstime** — 5tw -hpt -id/man/eml/fax/mail/ctc - Salamone, Gary.....CF/CNS
**Kids/On Better Babies** — 1tw -var -orp/ctc -Doman, Glenn .....NNB
**Kids Trivia** — 1tw -80-135 -eml -Casey, Wilson.....TRIV
**KidScoop** — 1tm -sup -line.....CTW
**Law, The** — occ -sup -rom.....HOT
† **MCT Campus** — 7tw -sup/var -mail/line.....MCT
† **MCT Campus** — 7tw -sup/var -mail/line.....TMS
† **MCT Weekly Feature Graphics** — 1tw -line -Various .....TMS
* **Making Family Life More Fun** — 1tw -var -id/igp/orp/ disk/fax/mail/rom/ctc/line -Staff.....NAPS
† **Mini Page, The** — 1tw -sup -orp -Debnam, Betty.....UPS
**My Kids Scoop** — 1tw -hps/700 -line -Whiting, Vicki .....KID
**My Weather Portfolio** — occ -sup -rom.....HOT
**Natural Disasters** — occ -sup -rom.....HOT
**On Street** — 1tm -750-1500 -man -Moskowitz, Gary .....MNLN
**On With the Snow** — occ -sup -rom.....HOT
**Optimistic Kids** — occ -sup -rom.....HOT
**Our Roots** — 1tw -id/mail/line -Fatunla, Tayo.....CWS
* **Pointers for Parents** — 1tw -var -id/igp/orp/disk/ fax/mail/rom/ctc/line -Staff.....NAPS
**Random Acts of Kindness** — occ -sup -rom.....HOT
**Read On** — occ -sup -rom.....HOT
**Reflection of African-American Writers** — occ -sup -rom .....HOT
† **Root Routes** — 3tw -qps/qpt/qph/sph/spv -disk/fax/ mail/ctc/line -Cook, Carey Orr.....SME
† **Rootonyms** — 6tw/S -qps/qpt/qph/sph/spv -disk/fax/ mail/ctc/line -Cook, Carey Orr/Cook, Jan.....SME
† **Rooty Hoot Hoot** — 6tw/S -qps/qpt/qph/sph/spv - disk/fax/mail/ctc/line -Cook, Carey Orr.....SME
**Safety First** — occ -sup -rom.....HOT
**schoolQ: A web site** — 6tw -eml/line -Various.....CCMS
**Schoolyard Science** — occ -sup -rom.....HOT
**Season of Holidays, The** — occ -sup -rom.....HOT
† **Shortcuts** — S -hps -orp/Wire/eml/mail/ctc/line -Harris, Jeff .....NEA
† **Shortcuts** — S -hps -orp/eml/mail/ctc/line -Harris, Jeff....UFS
**Skill Power** — occ -sup -rom.....HOT
**Snidley Snodgrass** — occ -sup -rom.....HOT
† **Sons of Liberty - Finding Freedom in an Unfree World** — 6tw/S/cont -hps/tps/pt/hpt/tpt/bl/sup/var/42 x 2" - id/orp/disk/eml/fax/mail/rom/ctc/line -Lynn, Richard.....PDF
**SportsMania** — occ -sup -rom.....HOT
**Supermarket Smarts** — occ -sup -rom.....HOT
† **SynOponyms** — 1tw/S -qps/qpt/qph/sph/spv - disk/fax/mail/ctc/line -Cook, Carey Orr/Cook, Jan.....SME
**Teen Files: Issues That Matter** — occ -sup -rom.....HOT
**Timely Topics** — 1tw -disk -Carroll, Debby.....HOT
† **Today's Scene** — 4tw -var -id/igp/eml/line -Staff.....CRE
**Triumphant Spirit** — occ -sup -rom.....HOT
† **Vocabulary University** — 2tm -qps/qpt/qph -disk/fax/ mail/ctc/line -Cook, Carey Orr/Cook, Jan.....SME
† * **VOCONs Family (Vocabulary Comic)** — 1tw -tps/qps/ tpt/qpt/qph/sph -id/fax/mail/ctc/line -Cook, Carey Orr.....SME
**Water** — occ -sup -rom.....HOT
**We Can All Get Along** — occ -sup -rom.....HOT
**Webwise** — occ -sup -rom.....HOT
**Women in History** — occ -sup -rom.....HOT
**Women of Adventure** — occ -sup -rom.....HOT
**Word Guy, The** — 1tw -750 -DF/eml/mail -Kyff, Rob.....CRE
† **Word Ogees** — 1tw/S -qps/qpt/qph/sph/spv -disk/fax/ mail/ctc/line -Cook, Carey Orr.....SME
† **Word Syn-Opps** — 1tw/S -qps/qpt/qph/sph/spv -disk/fax/ mail/ctc/line -Cook, Carey Orr.....SME
† **Word Waves** — 1tw/S -qps/qpt/qph/sph/spv -disk/fax/ mail/ctc/line -Cook, Carey Orr.....SME
† **Word Webs** — 6tw/S -qps/qpt/qph/sph/spv - disk/fax/mail/ctc/line -Cook, Carey Orr.....SME
**Workshop: NIE Style** — occ -sup -rom.....HOT
**World International Trivia** — 1tw/2tw -80-135 -eml -Casey, Wilson.....TRIV
**World of Wonder** — S -ps/hps -orp/eml/rom/ctc/line - Triefeldt, Laurie.....UFS
**You, Your Child and School** — 1tw/7tw -500 -man/mail - Nydick, David.....DAN
**Your Character Counts** — occ -sup -rom.....HOT

## 18A-Entertainment: Films

**Alternative Film Reviews** — 1tw -var -DF.....LAT-WP
† **Arts & Leisure** — 1tw -var -igp/eml/line -Staff.....CRE
† **Ask Mr. Know-It-All** — 2tw -500 -ing/orp/Wire/DF/eml/ctc/ line -Clothier, Gary Lee.....NEA
**Beck/Smith Hollywood Exclusive** — 6tw -700 -DF/eml/ mail -Beck, Marilyn/Smith, Stacy.....CRE
† **Best Of Column** — -line.....TMS
**Bonnie Churchill Reporting** — 5tw -ps/600 -igp/fax/ mail/ctc -Churchill, Bonnie.....CINN
**Boston Globe Entertainment Features** — 3tw -var -DF/line -Various.....NIEL
† **Canadian Online Entertainment Summary (S-F)** — 6tw -var -Wire/line -Staff.....RTA
**Capsule Movie Guide** — 1tw -var -DF -Various.....LAT-WP
† **Caricatoons** — 5tw -4" x 4" -id/orp/eml/fax/mail/line - Gambill, Buzz.....GAGS
† **Celebrity & Rock Star Life-Expectancy Predictions** — 1tw/1tm/cont -spv/sup/100-250 -eml/line -Demko Ph.D., David J.....DEA
† **Celebrity Notes** — -line.....TMS
**Celebrity Profile** — 1tm -var -man/disk/fax/mail/ctc - Various.....SRW
† **Celebrity Quotes** — -line.....TMS
† **Celebrity Spotlight Q & As** — -line.....TMS
* **Cinema Talks** — 1tm/cont -500 -igp/man/mail -Graham, Paula Royce.....GNS
**Cinematters** — 1tm -650 -man/eml/mail -Parthen, Kelly/Seip, Shannon Payette.....CNM
† **Critic, The** — 1tw -var -aud/fax/ctc/line -Staff.....AWI
**Dateline America** — 5tw -800 -man/eml -Blyth, Jeffrey.....ITP
† **Deep Inside Hollywood** — 1tw -500 -eml -San Vicente, Romeo.....QSYN
**Roger Ebert** — 3tw -var -DF/eml/fax/ctc/line -Ebert, Roger .....UPS
**Entertainment** — 1tw -var -ctc -Albert, Liz.....NNB
**Entertainment** — 1tw -500-800 -mail/ctc -Slater, Joan/Slater, Paul.....WF
† **Entertainment & Movie Package** — 1tw -var -igp/eml/ line -Various.....CRE
**Entertainment News Calendar** — 5tw -var -eml/fax -Staff .....HNS
* **Entertainment Photo Service** — 7tw -var -eml/fax/ctc - Hossein, Munawar.....FTI
**Esquire** — 2tm -Wire/eml/line.....NYT
**Faces in the News** — 1tw -var -line -Staff.....MCT
† **Family Filmgoer, The** — 1tw -900 -Wire/DF/eml/fax/ mail/line -Horwitz, Jane.....WPW
**Family Flicks** — 1tw -700 -Wire -Persall, Steve.....SHN
**Feature Release Schedule** — 2tm -eml/fax/mail -Staff .....ERC
† **Film Clips** — 1tw -3000 -DF/line -Chicago Tribune Staff .....TMS
† **Film Photos** — 1tw -line -Staff.....TMS
† **Filmography** — -line.....TMS
† **Films in Focus** — 1tw -var -aud/fax/ctc/line -Rice, Mary .....PITE
**Have Fun at the Movies** — 1tw -11" x 8.5"/4 col. x 8.5"/800 -igp/man/orp/fax/mail/ctc/line -Reagan, Gail.....HAFM
† **Hollywood Etc.** — 1tw -500 -igp/eml/line -Staff.....CRE
**Hollywood Interviews** — 7tw -1600 -eml/fax/ctc/line - Miller, Max B.....FTI
**Hollywood News Calendar** — 5tw -var -eml/fax -Staff .....HNS
**Hollywood Reporter, The** — 1tw -var -ctc -Edelman, Andy .....NNB
**Hollywood Reporter Briefs Package** — 5tw -1000 - DF/line -Hollywood Reporter.....NIEL
**Hollywood Reporter Film Reviews** — 4tw -200 -DF/line - Hollywood Reporter.....NIEL
**Hollywood Reporter Rambling Reporter** — 3tw -500 - DF/line -Hollywood Reporter.....NIEL
**Hollywood Reporter Weekly Boxoffice** — 1tw -sph/var - DF/line -Hollywood Reporter.....NIEL
**Hollywood Watch** — 1tw -3200 -id/igp/orp/Wire/eml/line .....NYT
* **Hollywood's Twenty-Five Hottest Latinos: How They Got There, What They're Doing Now & Where They're Going: Clifton Craig Collins Jr.** — 2tm -dt/1450 -igp/line - Stratte-McClure, Joel.....AGEN
* **Hollywood's Twenty-Five Hottest Latinos: How They Got There, What They're Doing Now & Where They're Going: Javier Bardem** — 2tm -pt/967 -igp/line -Stratte-McClure, Joel.....AGEN
* **Hollywood's Twenty-Five Hottest Latinos: How They Got There, What They're Doing Now & Where They're Going: Kate del Castillo** — 2tm -pt/704 -igp/line -Stratte-McClure, Joel.....AGEN
* **Hollywood's Twenty-Five Hottest Latinos: How They Got There, What They're Doing Now & Where They're Going: Roger Durling** — 2tm -dt/1272 -igp/line -Stratte-McClure, Joel.....AGEN
* **Hollywood's Twenty-Five Hottest Latinos: How They Got There, What They're Doing Now & Where They're Going: Victor Rasuk** — 2tm -dt/1143 -igp/line -Stratte-McClure, Joel.....AGEN
**Stephen Hunter** — occ -var -DF -Hunter, Stephen.....LAT-WP
**Interview of the Week** — 1tw -ps/2500 -disk/eml -Hayden, Chaunce.....COL
† **iSyndicate Content Market Place** — 7tw -var -line.....YEL
* **It's a Great Life** — 1tm/cont -500 -igp/man/mail -Von Haller, Count/Von Haller, Countess.....GNS
**Katz Meow, The** — 1tw -var -ctc -Katz, Harry Jay.....NNB
**Kids-in-Mind** — 1tw -var -fax/mail/ctc/line -Various.....CCR
**Los Angeles Times World Report** — 1tw -igp/orp/Wire/line -Various.....TMS
† **MCT Campus** — 7tw -sup/var -mail/line.....MCT
† **MCT Campus** — 7tw -sup/var -mail/line.....TMS
**MCT One Pages** — 1tw -ps -line -Staff.....MCT
† **MCT Weekly Feature Graphics** — 1tw -line -Various .....TMS
† * **MCT Weekly Features** — 6tw -var -line.....MCT
† **Mini Movie Reviews** — 1tw -var -igp/orp/eml/fax/mail/ ctc/line -Staff.....CIN
**Monday Fax Feature (Top Grossing Films)** — 1tw -var - fax/mail -Staff.....ERC
**Movie Capsules** — 1tw -600 -DF/line -Boston Globe, The .....NIEL
**Movie Capsules** — 1tw -2000 -Wire -Denerstein, Robert.....SHN
**Movie Choices for Kids** — 1tw -hps/550 -eml -Joachim, Jean.....MCFK
**Movie Land News/Hollywood Hot Shots/On Video** — 1tw -300-500 -man/eml/fax/mail/ctc -Lond, Harley.....CF/CNS
**Movie Monitor** — 1tw -var -fax/mail/ctc/line -Various.....CCR
**Movie News** — 1tw -DF/line.....TMS
† **Movie Review Column** — -line.....TMS
† **Movie Reviews** — 1tw -var -aud/fax/ctc/line.....AWI
† **Movie Reviews** — 1tw -700 -eml/line -.....CRE
**Movie Reviews** — 7tw -var -DF -Various.....LAT-WP
**Movie Trivia** — 1tw -80-135 -eml -Casey, Wilson.....TRIV
† **MovieClocks** — 1tw -line.....TMS
† **Movies Coming Soon** — -line.....TMS
**Movies, Games & Technology** — 1tw -500 -eml -Guerrero, Anthony W.....AVN
† **Movies on TV Best Bets** — -line -Staff.....TMS
† **Nightlife & Entertainment Rap** — 3tw -500 -aud/fax/ mail/ctc/line -Walman, Nancy.....PITE
† **Online Entertainment Summary** — 5tw -var -Wire/line - Staff.....RTA
† **Parent Previews - On Movies** — 1tw -500 -eml -Bennett, Kerry/Gustafson, Donna/Gustafson, Rod.....OVC
† **Parent Previews Report Card** — 1tw -spv/250 - 500 - igp/eml -Bennett, Kerry/Gustafson, Donna/Gustafson, Rod.....OVC
**Pooh's Corner** — 1tw -var -ctc -Winston, Jessica.....NNB
**Pop Culture Package** — 1tw -Neil, Dan/Bazer, Mark/Albom, Mitch/Veciana-Suarez, Ana.....TMS
**PopFocus** — 1tw -Wire -Allen, Karen.....SHN

**ENTERTAINMENT Continued**

**Portraits for Prints** — 3tw -orp/eml -Suits, Julia ....CRE
*** Premiere at the Movies** — 1tw -Wire/eml/line ....NYT
**Profile** — 1tw -800 -Wire -Lee, Luaine ....SHN
**Report from Hollywood** — -1000 -eml/fax/ctc/line -Various ....FTI
† **Reuters/Variety Corporate Entertainment Report** — 5tw -var -Wire/line -Staff ....RTA
**Reuters/Variety Entertainment Report (RVR)** — 5tw -var -Wire/line -Staff ....RTA
**Reuters/Variety Entertainment Report-Business** — 5tw -var -Wire/line -Staff ....RTA
† **Reuters/Variety Online Entertainment Report** — 5tw -var -Wire/line -Staff ....RTA
**Reviews** — 1tw -400 - 600 -man/disk/eml/mail/ctc/line -Schleier, Curt ....SCR
† **Rolling Stone Magazine Service** — 2tm -line -Staff ....TMS
**SpotLight** — 1tw -sup -line ....MGSS
**Star Watch** — 1tw -sup -line ....MGSS
**Stargazing** — 1tw -900 -Wire -Lee, Luaine ....SHN
**Strange Worlds** — 1tw -900 -igp/Wire/eml/line -Spelling, Ian ....NYT
† **Summer Plus** — sea -hps -eml ....HOL
**TV/Film Reviews** — 1tm -man -Grier, Myrna ....ITP
**Theater & Film** — 1tw -var -ctc -Katz, D. Bar ....NNB
**USA Today Celebrity Profile Package** — ....TMS
*** USA Today International (not avail. in USA)** — 5tw -Wire/line -Various ....TMS
† **Us Weekly** — 1tw -line ....TMS
**Valley of the Stars** — 1tw -4" x 4" -id/orp/eml/mail -Gambill, Buzz ....GAGS
**Variety Entertainment News Service** — 7tw -ctc ....TMS
**Wanderings** — 2tm -700-1000 -man/orp/eml/fax/mail/ctc -Brasch, Walter ....SPT
† **You Be the Critic** — 1tw -600 -orp/Wire/DF/eml/ctc/line -Habes, Bob ....UFS
**You, Your Child and Entertainment** — 1tw -500 -man/mail -Nydick, David ....DAN
*** You're Putting Me On** — 1tm/cont -500 -igp/man/mail -Graham, Paula Royce ....GNS
† **Zap2it Movies** — 7tw -line -Various ....TMS

## 18B-Entertainment: Music

**Adult Contemporary Chart** — 1tw -spv/100 -DF/fax/ctc/line -Billboard Magazine ....NIEL
**Album Rock Tracks Chart** — 1tw -spv/100 -DF/fax/ctc/line -Billboard Magazine ....NIEL
† **Best Of Column** — -line ....TMS
**Billboard Briefs & Shorts Package** — 1tw -1000 -DF/line -Various ....NIEL
**Billboard Musicnotes** — 1tw -400 -DF/fax/line -Billboard Magazine ....NIEL
**Bonnie Churchill Reporting** — 5tw -ps/600 -igp/fax/mail/ctc -Churchill, Bonnie ....CINN
**Boston Globe Entertainment Features** — 3tw -var -DF/line -Various ....NIEL
**CD Review** — 1tw -500-700 -mail/ctc -Stuart, Matt ....WF
† **Canadian Online Entertainment Summary (S-F)** — 6tw -var -Wire/line -Staff ....RTA
† **Celebrity & Rock Star Life-Expectancy Predictions** — 1tw/1tm/cont -spv/sup/100-250 -eml/line -Demko Ph.D., David J. ....DEA
**Chart Leaders** — 1tw -spv/100 -DF/fax/ctc/line -Billboard Magazine ....NIEL
**Country People** — 1tw -400 -DF/line -Various ....NIEL
**Countrycountry** — 1tw -DF/line -Entertainment News Wire ....NIEL
**Entertainment** — 1tw -var -ctc -Albert, Liz ....NNB
**Entertainment** — 1tw -500-800 -mail/ctc -Slater, Joan/Slater, Paul ....WF
† **Entertainment & Movie Package** — 1tw -var -igp/eml/line -Various ....CRE
**Entertainment News Calendar** — 5tw -var -eml/fax -Staff ....HNS
*** Entertainment Photo Service** — 7tw -var -eml/fax/ctc -Hossein, Munawar ....FTI
**Esquire** — 2tm -Wire/eml/line ....NYT
**Eurocharts** — 1tw -spv -DF/line ....NIEL
**Gary James Presents** — 1tw -var -eml -James, Gary ....JAM
**Hear Me Out** — -650-700 -Azzopardi, Chris ....QSYN
**Hot Country Singles** — 1tw -spv/100 -DF/fax/ctc/line -Billboard Magazine ....NIEL
**Hot Latin Singles** — 1tw -spv/100 -DF/fax/ctc/line -Billboard Magazine ....NIEL
**Hot 100 Singles (Top 20)** — 1tw -spv/200 -DF/fax/ctc/line -Billboard Magazine ....NIEL
**Interview of the Week** — 1tw -ps/2500 -disk/eml -Hayden, Chaunce ....COL
† **iSyndicate Content Market Place** — 7tw -var -line ....YEL
**Jazz Blue Notes** — 2tm -DF/line -Billboard Magazine ....NIEL
**Keeping Score (Classical Column)** — 1tw -500 -DF/line -Billboard Magazine ....NIEL
**Latin Notas** — 1tw -DF/line -Billboard Magazine ....NIEL
**MCT One Pages** — 1tw -ps -line -Staff ....MCT
† **MCT Weekly Feature Graphics** — 1tw -line -Various ....TMS
† *** MCT Weekly Features** — 6tw -var -line ....MCT
**Mr. Music-On Collectible Records & Recorded Music** — 1tw -var -eml/ctc -Osborne, Jerry ....WFS
**Modern Rock Tracks** — 1tw -spv/100 -DF/fax/ctc/line -Billboard Magazine ....NIEL
**Music Industry Commentaries** — 1tw -var x 15-18" -eml -Daniele, Dave ....AVN
† **Music Interviews/Pop Talk** — 1tw -700 -igp/eml/line -Various ....CRE
† **Music on TV Column** — -line ....TMS
**Musicthisweek** — 1tw -DF/line -Entertainment News Wire/Billboard Magazine ....NIEL
**On the Record** — 1tw -600 -mail/line -Martin, Charlie ....CAT
† **Online Entertainment Summary** — 5tw -var -Wire/line -Staff ....RTA
**Pop Culture Package** — 1tw -Neil, Dan/Bazer, Mark/Albom, Mitch/Veciana-Suarez, Ana ....TMS
**Pop Music** — 1tw -var -ctc -Lawrence, Zachary ....NNB
**Pop Spotlight** — 1tw -300 -DF/line -Billboard Magazine ....NIEL
† **Punch-In International Travel & Entertainment** — 7tw/1tm -750 -aud/fax/mail/ctc/line -Staff ....PITE
**Record Rack** — 1tw -var -DF -Various ....LAT-WP
**Record Reviews** — 1tw -2500 -DF/fax/line -Billboard Magazine ....NIEL
**Record Roundup** — 1tw -800 -man -Blyth, Jeffrey ....ITP
† **Reuters/Variety Corporate Entertainment Report** — 5tw -var -Wire/line -Staff ....RTA
**Reuters/Variety Entertainment Report (RVR)** — 5tw -var -Wire/line -Staff ....RTA
**Reuters/Variety Entertainment Report-Business** — 5tw -var -Wire/line -Staff ....RTA
† **Reuters/Variety Online Entertainment Report** — 5tw -var -Wire/line -Staff ....RTA
**Rhythm & Blues** — 1tw -DF/line -Billboard Magazine ....NIEL
**Rock 'n' Roll** — 1tw -ctc -Barry, David ....NNB
† **Rolling Stone Magazine Service** — 2tm -line -Staff ....TMS
**Sound-Music** — -Wire -Toledo Blade ....SHN
† **SoundScan** — 1tw -line ....TMS
**SpotLight** — 1tw -sup -line ....MGSS
**Star Watch** — 1tw -sup -line ....MGSS
† **Strictly Classical** — 1tw -725 -eml/line -Durkee, King ....CRE
**This Day in Music** — 7tw -100 -DF/fax/line -Various ....NIEL
**Top Classical Albums** — 1tw -spv/100 -DF/fax/ctc/line -Billboard Magazine ....NIEL
**Top Country Albums** — 1tw -spv/100 -DF/fax/ctc/line -Billboard Magazine ....NIEL
**Top Jazz Albums** — 1tw -spv/100 -DF/fax/ctc/line -Billboard Magazine ....NIEL
**Top Latin Albums** — 1tw -spv/100 -DF/fax/ctc/line -Billboard Magazine ....NIEL
**Top R & B Albums** — 1tw -spv/100 -DF/fax/ctc/line -Billboard Magazine ....NIEL
**Top R & B Singles** — 1tw -spv/100 -DF/fax/ctc/line -Billboard Magazine ....NIEL
**Tuned in** — 1tw -800 -Wire -Campbell, Chuck ....SHN
**USA Today Celebrity Profile Package** — ....TMS
**Valley of the Stars** — 1tw -4" x 4" -id/orp/eml/mail -Gambill, Buzz ....GAGS
**Variety Entertainment News Service** — 7tw -ctc ....TMS
**Wannabe Guide to Classical Music** — occ -500 -eml/fax/mail/ctc -Various ....RDR

## 18C-Entertainment: Television/Radio

**Accu-Log TV Breakouts** — 1tw -var -line -Staff ....TAP
**Accu-Log TV Feature Package** — 1tw -var -line -Staff ....TAP
† **Ask Mr. Know-It-All** — 2tw -500 -ing/orp/Wire/DF/eml/ctc/line -Clothier, Gary Lee ....NEA
**Beck/Smith Hollywood Exclusive** — 6tw -700 -DF/eml/mail -Beck, Marilyn/Smith, Stacy ....CRE
† **Best Of Column** — -line ....TMS
**Bonnie Churchill Reporting** — 5tw -ps/600 -igp/fax/mail/ctc -Churchill, Bonnie ....CINN
**Boston Globe Entertainment Features** — 3tw -var -DF/line -Various ....NIEL
**Bill Brioux** — -eml -Brioux, Bill ....SMC
† **Cable Movie Photos** — 1tw -line -Staff ....TMS
**Cable Picks** — 1tw -var -DF -Various ....LAT-WP
**Canadian Color Cover** — 1tw -DF/line ....TMS
**Canadian Editors' Choice Package** — 1tw -DF/line ....TMS
**Canadian General Audience Best Bets** — 1tw -DF/line ....TMS
**Canadian Kids and Family Best Bets** — 1tw -DF/line ....TMS
† **Canadian Kids TV Column** — -line ....TMS
† **Canadian Lifestyle TV Column** — -line ....TMS
† **Canadian Online Entertainment Summary (S-F)** — 6tw -var -Wire/line -Staff ....RTA
† **Canadian What We Learned From TV Lately Column** — -line ....TMS
† **Caricatoons** — 5tw -4" x 4" -id/orp/eml/fax/mail/line -Gambill, Buzz ....GAGS
† **Celebrity & Rock Star Life-Expectancy Predictions** — 1tw/1tm/cont -spv/sup/100-250 -eml/line -Demko Ph.D., David J. ....DEA
† **Celebrity Notes** — -line ....TMS
**Celebrity Profile** — 1tm -var -man/disk/fax/mail/ctc -Various ....SRW
† **Celebrity Quotes** — -line ....TMS
† **Celebrity Scoop** — 1tw -400 -line -Staff ....TMS
† **Celebrity Spotlight Q & As** — -line ....TMS
† **Color Cover Service** — 1tw -line -Staff ....TMS
† **Communicator's Notebook** — 1tw -800 -man/eml/mail -Miko, Bob ....MPN
*** Daily, The** — ....UPS
**Lisa DeMoraes** — 4tw -var -DF -DeMoraes, Lisa ....LAT-WP
† **Editors' Choice Package** — 1tw -line -Staff ....TMS
**Entertainment** — 1tw -var -ctc -Albert, Liz ....NNB
**Entertainment** — 1tw -500-800 -mail/ctc -Slater, Joan/Slater, Paul ....WF
**Entertainment News Calendar** — 5tw -var -eml/fax -Staff ....HNS
*** Entertainment Photo Service** — 7tw -var -eml/fax/ctc -Hossein, Munawar ....FTI
**Entertainment Today** — 2tm -Moskowitz, Gary ....MNLN
*** Hispanic General Audience Best Bets** — 1tw -DF/line ....TMS
† **Hollywood Etc.** — 1tw -500 -igp/eml/line -Staff ....CRE
**Hollywood Interviews** — 7tw -1600 -eml/fax/ctc/line -Miller, Max B. ....FTI
**Hollywood News Calendar** — 5tw -var -eml/fax -Staff ....HNS
**Hollywood Reporter, The** — 1tw -var -ctc -Edelman, Andy ....NNB
**Hollywood Reporter Briefs Package** — 5tw -1000 -DF/line -Hollywood Reporter ....NIEL
**Hollywood Reporter Pay TV Reviews** — 1tw -200 -DF/line -Hollywood Reporter ....NIEL
**Hollywood Reporter Rambling Reporter** — 3tw -500 -DF/line -Hollywood Reporter ....NIEL
**Hollywood Reporter TV Reviews** — 4tw -200 -DF/line -Hollywood Reporter ....NIEL
**Hollywood Watch** — 1tw -3200 -id/igp/orp/Wire/eml/line ....NYT
*** Hollywood's Twenty-Five Hottest Latinos: How They Got There, What They're Doing Now & Where They're Going: Ana Ortiz** — 2tm -pt/1034 -igp/line -Stratte-McClure, Joel ....AGEN
*** Hollywood's Twenty-Five Hottest Latinos: How They Got There, What They're Doing Now & Where They're Going: Eva Longoria** — 2tm -dt/1623 -igp/line -Stratte-McClure, Joel ....AGEN
† **Inside TV** — 1tw -var -line -Staff ....TMS
**Interview of the Week** — 1tw -ps/2500 -disk/eml -Hayden, Chaunce ....COL
† **Lifestyle TV Column** — -line ....TMS
**Lynda Hirsch on Soaps** — 4tw -1500 -DF/eml/mail -Hirsch, Lynda ....CRE
**MCT One Pages** — 1tw -ps -line -Staff ....MCT
† **MCT Weekly Feature Graphics** — 1tw -line -Various ....TMS
† *** MCT Weekly Features** — 6tw -var -line ....MCT
† **Motorsports & TV Motorsports** — 1tw -500 -man/eml/fax -Modestino, Lou ....TVT
*** Mundo de Telenovelas** — 1tw -DF/line ....TMS
† **Music on TV Column** — -line ....TMS
*** Name Game, The** — cont -var -id/man -Icart, Melodye Hecht ....NGI
† **On Latin TV** — 1tw -var -line -Morales, Magaly ....TMS
† **On the Air Column** — 2tw -750 -Wire/DF/eml/fax/mail/line -Shales, Tom ....WPW

† **Online Entertainment Summary** — 5tw -var -Wire/line -Staff ....RTA
**Owen-TV** — 1tw -600 -Wire -Owen, Rob....SHN
**Pop Culture Package** — 1tw -Neil, Dan/Bazer, Mark/Albom, Mitch/Veciana-Suarez, Ana....TMS
**PopFocus** — 1tw -Wire -Allen, Karen....SHN
† **Q & A Column** — 1tw -700 -line -Staff....TMS
**Rabbit Ears** — 1tw -var/1500 -man/eml/fax/ctc -Richards, Steve....TLF
**Rabbit Ears** — 1tw -var/1500 -man/eml/fax/ctc -Richards, Steve....NENS
**Rating the Cities** — 1tw -var/1500 -man/eml/fax/ctc -Gun, Milton J....TLF
† **Reality TV Column** — -line....TMS
† **Report Card Kids TV Column** — -line....TMS
**Report from Hollywood** — -1000 -eml/fax/ctc/line -Various ....FTI
† **Reuters/Variety Corporate Entertainment Report** — 5tw -var -Wire/line -Staff....RTA
**Reuters/Variety Entertainment Report (RVR)** — 5tw -var -Wire/line -Staff....RTA
**Reuters/Variety Entertainment Report-Business** — 5tw -var -Wire/line -Staff....RTA
† **Reuters/Variety Online Entertainment Report** — 5tw -var -Wire/line -Staff....RTA
**Reviews** — 1tw -400 - 600 -man/disk/eml/mail/ctc/line -Schleier, Curt....SCR
**Scopin' the Soaps** — 2tw -800 -DF/line -Goldstein, Toby ....TMS
**Soap Opera Crosswords** — 1tw -var -orp/mail -Elum, Chic ....SGI
† **Soap Opera Review** — 1tw -600 -Wire/DF/eml/ctc/line -Johnson, Nancy....UFS
† **Soap Summaries** — 5tw -var -aud/fax/ctc/line....AWI
† **Soap Synopses** — -line....TMS
**Sports Breakouts** — 1tw -var -Staff....TAP
**SpotLight** — 1tw -sup -line....MGSS
**Star Watch** — 1tw -sup -line....MGSS
**Strange Worlds** — 1tw -900 -igp/Wire/eml/line -Spelling, Ian ....NYT
**TV Booklets** — 1tw -sup -Staff....TAP
**TV Briefs** — 1tw -400 -DF/fax/line -Various....NIEL
**TV-Cable Features** — 1tw -var -line -Staff....TAP
**TV Crossword, The** — 1tw/S -21 x 9" -orp/line -Matthews, Jackie....TMS
† **TV Crosswords** — 1tw -18" x 7" -orp/eml/ctc/line -Staff ....UFS
† **TV Fashion** — -line....TMS
**TV Feature Package** — 1tw -var -line -Staff....TAP
**TV/Film Reviews** — 1tm -man -Grier, Myrna....ITP
**TV Inserts** — 1tw -sup -line -Staff....TAP
**TV Jumble** — 1tw -orp/line -Hoyt, David L....TMS
**TV Magazines** — 1tw -sup -Staff....TAP
† **TV Party** — -line....TMS
**TV Photo Package** — 1tw -var -line -Staff....TAP
**TV Photos** — 1tw -var -line -Staff....TAP
**TV Picks** — 1tw -var -DF....LAT-WP
**TV Profiles** — 1tw -600 -DF/line -Entertainment News Wire ....NIEL
**TV Scrambler** — 1tw -var -orp/mail -Elum, Chic....SGI
**TV Supplements** — 1tw -sup -Staff....TAP
† **TV Teaser** — 1tw -12" x 5 1/4" -orp/eml/ctc/line -Staff ....UFS
**TV Trivia** — 1tw -80-135 -eml -Casey, Wilson....TRIV
† **Telenovela Column** — -line....TMS
† **Television Close-Up** — 1tw -700 -igp/eml/line -Knutzen, Eirik....CRE
† **Tune in Tomorrow** — 2tw -650 -igp/Wire/DF/eml/ctc/line -Reichardt, Nancy....UFS
† **Tune in Tonight** — 6tw -750 -orp/Wire/DF/eml/ctc/line -McDonough, Kevin....UFS
**TVHighlights** — 1tw -Wire -Moore, Terry....SHN
**USA Today Celebrity Profile Package** — ....TMS
† **Unglued From the Tube** — 1tw -line -Dawson, Diana....TMS
**Valley of the Stars** — 1tw -4" x 4" -id/orp/eml/mail -Gambill, Buzz....GAGS
**Variety Entertainment News Service** — 7tw -ctc....TMS
† **What They DVR** — -line....TMS
† **What's Next** — 1tw -var -Wire/line -Staff....MCT
**You, Your Child and Entertainment** — 1tw -500 -man/mail -Nydick, David....DAN

## 18D-Entertainment: Theater

† **Arts & Leisure** — 1tw -var -igp/eml/line -Staff....CRE
**Bonnie Churchill Reporting** — 5tw -ps/600 -igp/fax/mail/ctc -Churchill, Bonnie....CINN
**Boston Globe Entertainment Features** — 3tw -var -DF/line -Various....NIEL
† **Broadway Beat** — 1tw -var -aud/fax/ctc/line -Walman, Nancy....PITE
**Broadway-Chart** — 1tw -DF/line -League Of American Theaters & Producers....NIEL
**Broadway-Shows** — 1tw -DF/line -Back Stage....NIEL
† **Canadian Online Entertainment Summary (S-F)** — 6tw -var -Wire/line -Staff....RTA
**Dateline Broadway** — 1tw -800 -man -Blyth, Jeffrey....ITP
**Entertainment** — 1tw -var -ctc -Albert, Liz....NNB
**Entertainment** — 1tw -500-800 -mail/ctc -Slater, Joan/Slater, Paul....WF
**Entertainment News Calendar** — 5tw -var -eml/fax -Staff ....HNS
* **Entertainment Photo Service** — 7tw -var -eml/fax/ctc -Hossein, Munawar....FTI
† **Hollywood Etc.** — 1tw -500 -igp/eml/line -Staff....CRE
**Katz Meow, The** — 1tw -var -ctc -Katz, Harry Jay....NNB
† **Metropolitan Millionaire** — 5tw -1000 -aud/eml/fax/line -Staff....PITE
† **New York Magazine** — 1tw -line....TMS
† **Online Entertainment Summary** — 5tw -var -Wire/line -Staff....RTA
† **Punch-In International Travel & Entertainment** — 7tw/1tm -750 -aud/fax/mail/ctc/line -Staff....PITE
† **Reuters/Variety Corporate Entertainment Report** — 5tw -var -Wire/line -Staff....RTA
**Reuters/Variety Entertainment Report (RVR)** — 5tw -var -Wire/line -Staff....RTA
**Reuters/Variety Entertainment Report-Business** — 5tw -var -Wire/line -Staff....RTA
† **Reuters/Variety Online Entertainment Report** — 5tw -var -Wire/line -Staff....RTA
**Reviews** — 1tw -400 - 600 -man/disk/eml/mail/ctc/line -Schleier, Curt....SCR
**SpotLight** — 1tw -sup -line....MGSS
**Star Watch** — 1tw -sup -line....MGSS
**Theater & Film** — 1tw -var -ctc -Katz, D. Bar....NNB
* **Theatergraham** — 1tm/cont -500 -igp/man/mail -Graham, Paula Royce....GNS
**You, Your Child and Entertainment** — 1tw -500 -man/mail -Nydick, David....DAN

## 18E-Entertainment: TV Program Listings

**Accu-Log TV Breakouts** — 1tw -var -line -Staff....TAP
**Accu-Log TV-Cable Grids** — 1tw -var -line -Staff....TAP
**Accu-Log TV Cable Listings** — 1tw -var -line -Staff....TAP
**Accu-Log TV-Cable Rolling Logs** — 1tw -var -line -Staff ....TAP
**Accu-Log TV Feature Package** — 1tw -var -line -Staff ....TAP
† **Best Bets Children's** — 7tw -var -line -Staff....TMS
† **Best Bets Family** — 7tw -var -line -Staff....TMS
† **Best Bets General Audience** — 1tw -var -line -Staff ....TMS
† **Best Bets Nextbets** — 7tw -var -line -Staff....TMS
† **Best Bets Sports** — 7tw -var -line -Staff....TMS
† **British Best Bets** — -var -line -Staff....TMS
**Cable Picks** — 1tw -var -DF -Various....LAT-WP
† **Daytime Dial** — 4tw -900 -igp/orp/DF/mail/ctc -Block, Dana/Elavsky, Cindy....NAS
**Entertainment News Calendar** — 5tw -var -eml/fax -Staff ....HNS
† **Mexican Best Bets** — -var -line -Staff....TMS
† **Movies on TV Best Bets** — -line -Staff....TMS
† **On Latin TV** — 1tw -var -line -Morales, Magaly....TMS
**TV Basics-Central** — 1tw -8 5/8" X 13" -line -Staff....TAP
**TV Basics-Eastern** — 1tw -8 5/8" x 13" -line -Staff....TAP
**TV Basics Movies** — 1tw -line -Staff....TAP
**TV Basics Plus-Central** — 1tw -8 5/8" x 21" -line -Staff ....TAP
**TV Basics Plus-Eastern** — 1tw -8 5/8" x 21" -line -Staff ....TAP
**TV Basics Plus Movies** — 1tw -line -Staff....TAP
**TV Booklets** — 1tw -sup -Staff....TAP
**TV-Cable Grids** — 1tw -var -line -Staff....TAP
**TV Grids** — 1tw -var -line -Staff....TAP
**TV Inserts** — 1tw -sup -line -Staff....TAP
**TV Listings** — 1tw -var -line -Staff....TAP
**TV Listings: Custom Breakouts** — 1tw -var -line....TMS
**TV Listings: Logs & Grids** — 7tw -sup/var -DF/line....TMS
**TV Listings: Zoned Editions** — 7tw -var -line....TMS
**TV Magazines** — 1tw -sup -Staff....TAP
**TV Movie Breakouts** — 1tw -var -line -Staff....TAP
**TV Network Breakouts** — 1tw -var -line -Staff....TAP
**TV Picks** — 1tw -var -DF....LAT-WP
**TV Rolling Logs** — 1tw -var -line -Staff....TAP
**TV Sports Breakouts** — 1tw -var -line -Staff....TAP
**TV Supplements** — 1tw -sup -Staff....TAP
† **Tune in Tonight** — 6tw -750 -orp/Wire/DF/eml/ctc/line -McDonough, Kevin....UFS
**VCR+ System** — 7tw -var....UFS
**Zap2it Online** — 7tw -var -line....TMS
† **Zap2it TV Listings** — 7tw -line -Various....TMS

## 18F-Entertainment: Videos

**Beck/Smith Hollywood Exclusive** — 6tw -700 -DF/eml/mail -Beck, Marilyn/Smith, Stacy....CRE
**Boston Globe Entertainment Features** — 3tw -var -DF/line -Various....NIEL
† **Canadian Online Entertainment Summary (S-F)** — 6tw -var -Wire/line -Staff....RTA
**Chart Leaders** — 1tw -spv/100 -DF/fax/ctc/line -Billboard Magazine....NIEL
**Cool Videos** — 1tw -500 -Wire -Beifuss....SHN
† **Critic, The** — 1tw -var -aud/fax/ctc/line -Staff....AWI
**Dateline America** — 5tw -800 -man/eml -Blyth, Jeffrey ....ITP
**Roger Ebert** — 3tw -var -DF/eml/fax/ctc/line -Ebert, Roger ....UPS
**Entertainment** — 1tw -var -ctc -Albert, Liz....NNB
**Entertainment** — 1tw -500-800 -mail/ctc -Slater, Joan/Slater, Paul....WF
**Family Flicks** — 1tw -700 -Wire -Persall, Steve....SHN
**Have Fun at the Movies** — 1tw -11" x 8.5"/4 col. x 8.5"/800 -igp/man/orp/fax/mail/ctc/line -Reagan, Gail....HAFM
**Hollywood Reporter, The** — 1tw -var -ctc -Edelman, Andy ....NNB
**HomeTheater+** — 1tw -var -fax/mail/ctc/line....CCR
**Mediascreen DVD & Video Game Reviews** — 1tw -var -fax/mail/ctc/line -Amrich, Dan....CCR
**Movie News** — 1tw -DF/line....TMS
**New York Times Videos** — 7tw -line....NYT
† **Online Entertainment Summary** — 5tw -var -Wire/line -Staff....RTA
† **Parent Previews - On Video** — 1tw -500 -eml -Bennett, Kerry/Gustafson, Donna/Gustafson, Rod....OVC
† **Parent Previews Report Card** — 1tw -spv/250 - 500 - igp/eml -Bennett, Kerry/Gustafson, Donna/Gustafson, Rod ....OVC
† **Punch-In International Travel & Entertainment** — 7tw/1tm -750 -aud/fax/mail/ctc/line -Staff....PITE
† **Reuters/Variety Corporate Entertainment Report** — 5tw -var -Wire/line -Staff....RTA
**Reuters/Variety Entertainment Report (RVR)** — 5tw -var -Wire/line -Staff....RTA
**Reuters/Variety Entertainment Report-Business** — 5tw -var -Wire/line -Staff....RTA
† **Reuters/Variety Online Entertainment Report** — 5tw -var -Wire/line -Staff....RTA
**Sports Breakouts** — 1tw -var -Staff....TAP
**SpotLight** — 1tw -sup -line....MGSS
**Standup Comedy** — 1tw -line -Love, Jason....JLC
**Star Watch** — 1tw -sup -line....MGSS
**Top Children's Videos** — 1tw -spv/100 -DF/fax/ctc/line -Billboard Magazine....NIEL
**Top DVD Sales** — 1tw -spv/100 -DF/fax/ctc/line -Billboard Magazine....NIEL
**Top Video Rentals** — 1tw -spv/100 -DF/fax/ctc/line -Billboard Magazine....NIEL
† **VOD Best Bets** — -line....TMS
**Video & DVD Reviews** — -var -fax/mail/ctc/line....CCR
† **Video/DVD Movie Guide** — 1tw -var -igp/orp/eml/fax/mail/ctc/line -Staff....CIN
**Video Log** — 1tw -var -DF -Various....LAT-WP
**Video Monitor** — 1tw -DF/line -Billboard Magazine....NIEL
**Video News** — 1tw -var -DF....LAT-WP
**Video Patrol** — 1tw -700 -Wire -Pearson, Mike....SHN
† **Video Reviews** — 1tw -var -aud/fax/ctc/line....AWI
† **Video to Go** — 1tw -var -aud/fax/ctc/line -Lawson, Laurie ....PITE
**View From the Couch** — 1tw -1000 -line -Bobbin, Jay ....TMS
† **What They DVR** — -line....TMS
† **You Be the Critic** — 1tw -600 -orp/Wire/DF/eml/ctc/line -Habes, Bob....UFS

## 19-Etiquette

**Living** — 1tw -800 -igp/Wire/eml/line -Martha Stewart Living Magazine....NYT
† **Miss Manners** — 3tw -600 -Wire/DF/eml/ctc -Martin, Judith....UFS
* **Party Pointers** — 1tw -var -id/igp/orp/disk/fax/mail/rom/ctc/line -Staff....NAPS

**ETIQUETTE Continued**

**Right Thing, The** — 1tw -700-725 -Wire/DF/DNS/eml/line -Seglin, Jeffrey L. ....NYT
**Sense & Sensitivity** — 6tw -Wire/DF/ctc/line -Cole, Harriette ....UFS
**Sense & Sensitivity** — 6tw -500 -DF/ctc/line -Cole, Harriette ....NEA
† **TMS Specialty Products** — 7tw -sup/var -line....TMSSP

## 20-Family (Child-Rearing)

**A+ Advice for Parents** — 1tw -600 -orp/Wire/DF/eml/ctc/line -Landsmann, Leanna ....UFS
**Add-Up (For Families With Attention Deficit Disorder)** — 1tw -var -man/disk/eml/fax/mail/ctc -Bennett Ph.D. LCSW, Richard ....LIS
**Advice From A-Z** — 1tw -800-1000 -eml -Jaffe, Azriela ....ANC
**Another Way** — 1tw -500 -man/C12/disk/eml/fax -Davis, Melodie M. ....GLS
† **Ask Dr. Ruth** — 2tw -var -orp/DF/ctc -Westheimer, Dr. Ruth ....KFS
**Ask Karen** — 1tw -500-600 -mail/ctc -Robbins, Karen....WF
† **Body & More** — eom -sup -igp/rom/line....CTW
**Brewer** — 1tw -650 -Wire -Brewer, Steve ....SHN
* **Budget Stretching Ideas** — 1tw -var -id/igp/orp/disk/fax/mail/rom/ctc/line -Staff ....NAPS
**Children** — -orp/Wire/eml/ctc/line -Staff ....NU
**Cinematters** — 1tm -650 -man/eml/mail -Parthen, Kelly/Seip, Shannon Payette ....CNM
**Confidentially** — 1tw -600 -Wire -Young People's Press ....SHN
**DayCare** — 1tw -450 -Wire -Lyden, Judy ....SHN
* **Families Today** — 1tw -800-900 -Wire/eml/line -Brazelton M.D., T. Berry/Sparrow, Joshua....NYT
**Family Almanac** — 1tw -700 -eml/fax/mail -Kelly, Marguerite ....FA
† * **Family Features Editorial Services Inc.** — 1tw/sea -ps/hps/qps/pt/hpt/var -disk/eml/mail/line ....FFES
† **Family Filmgoer, The** — 1tw -900 -Wire/DF/eml/fax/mail/line -Horwitz, Jane ....WPW
† **Family Finances** — 1tw -650 -disk/eml/mail/ctc -Lavine, Alan/Liberman, Gail....LAV
**Family Flicks** — 1tw -700 -Wire -Persall, Steve....SHN
**Family Matters** — 1tw -750 -man/ctc -Engberg M.D., Karen M. ....EKM
† * **Focus on the Family** — 1tw -750 -DF/disk/eml/fax/ctc/line -Dobson, Dr. James....UPS
**Football Widow Sundays** — 1tw/sea -qph/900 -eml -Salfino, Catherine....MMG
**411** — 1tw -650 -Wire -Young People's Press ....SHN
**Hassle-free Homework** — 1tw -700 -Wire -Fournier, Dr. Yvonne ....SHN
† **Heartland** — 5tw -4" x 4" -id/orp/eml/fax/mail/line -Gambill, Buzz....GAGS
**Inspiring Insights For Your Soul & Spirit!** — 2tm -150-600 -eml -Thomas-Anderson, Gloria ....HT
**David Katz** — 1tw -Wire/eml/line -Katz, David ....NYT
† **Kid Tips: Practical Solutions for Everyday Parenting** — 1tw -650 -orp/DF/mail/ctc -McMahon, Tom ....KFS
**Kids-in-Mind** — 1tw -var -fax/mail/ctc/line -Various....CCR
**Kids/On Better Babies** — 1tw -var -orp/ctc -Doman, Glenn ....NNB
**LifeBeat** — 1tw -3200 -igp/Wire/eml/line ....NYT
**Living in the Angry Village** — 1tw -var -man/disk/eml/fax/mail/ctc -Bennett Ph.D. LCSW, Richard....LIS
† **Love & Relationships** — 1tw -DF/eml/ctc/line -Staff ....MCT
* **Making Family Life More Fun** — 1tw -var -id/igp/orp/disk/fax/mail/rom/ctc/line -Staff ....NAPS
**Mary Mitchell** — 1tw -600 -orp/Wire/DF/eml/ctc/line -Mitchell, Mary....UFS
† **Modern Living** — an -sup (10 features) -id/igp/eml/line -Staff....CRE
**mommyQ: A web site** — 6tw -ctc/line -Various....CCMS
**Moms** — 1tw....MCT
**Movie Choices for Kids** — 1tw -hps/550 -eml -Joachim, Jean ....MCFK
**Movie Monitor** — 1tw -var -fax/mail/ctc/line -Various ...CCR
† **Murfy** — 5tw -4" x 4" -id/orp/eml/fax/mail/line -Gambill, Buzz....GAGS
**News for Parents** — 1tw -var x 15-18 -eml -Lee-Petri, Tracey ....AVN
* **News of Safety** — 1tw -var -id/igp/orp/disk/fax/mail/rom/ctc/line -Staff ....NAPS
† **News 2 Use** — 1tw -var -line -Staff ....MCT
**No Assignment Too Difficult** — 1tw -300-500 -man/eml/fax/mail/ctc -Krivyanski, Michael....CF/CNS
† **Parent Previews - On Movies** — 1tw -500 -eml -Bennett, Kerry/Gustafson, Donna/Gustafson, Rod ....OVC
† **Parent Previews - On Video** — 1tw -500 -eml -Bennett, Kerry/Gustafson, Donna/Gustafson, Rod ....OVC
† **Parent Previews Report Card** — 1tw -spv/250 - 500 -igp/eml -Bennett, Kerry/Gustafson, Donna/Gustafson, Rod ....OVC
† **Parent to Parent** — 1tw -700 -orp/eml/ctc/line -Flagler, Betsy ....UFS
**Parent to Parent** — 1tw -eml -Lynn, Jodie....PTP
**Parentbook** — 1tw -400 -Wire....SHN
† **Parenting** — 5tw -700 -ing/Wire/DF/eml/ctc/line....UFS
**Parenting Bookshelf** — occ -400 -Wire -Staff....SHN
* **Pointers for Parents** — 1tw -var -id/igp/orp/disk/fax/mail/rom/ctc/line -Staff ....NAPS
† **Prime Time With Kids** — 1tw -350 -igp/orp/DF/mail/ctc -Erickson, Donna....KFS
**RoMANtic, The** — 2tm -2" x 10"/500 -eml/line -Webb, Michael ....ROMA
**Sense & Sensitivity** — 6tw -Wire/DF/ctc/line -Cole, Harriette ....UFS
**Sense & Sensitivity** — 6tw -500 -DF/ctc/line -Cole, Harriette ....NEA
**Slightly Off!** — 1tw -500 -man/eml/fax/ctc -Di Sandro, Deb ....SOF
**Sports & Families** — 1tw -var -man/eml/fax/mail/ctc -Frost, David ....CF/CNS
**Step-Up (For Stepfamilies)** — 1tw -var -man/disk/eml/fax/mail/ctc -Bennett Ph.D. LCSW, Richard/Bennett, Patricia Work ....LIS
**Sylvia Rimm on Raising Kids** — 2tw -750 -DF/eml/mail -Rimm, Sylvia....CRE
† **TMS Specialty Products** — 7tw -sup/var -line....TMSSP
† **Taking the Kids** — 1tw -igp/DF/line -Ogintz, Eileen ....TMS
† **Variety Pak** — 1tw -var -id/igp/eml/line -Various ....CRE
**With the Kids** — 1tw -var x 15-18" -eml -Lee-Petri, Tracey ....AVN
* **World Report** — 1tw -var -id/igp/orp/disk/fax/mail/rom/ctc/line -Staff ....NAPS
**You, Your Child and School** — 1tw/7tw -500 -man/mail -Nydick, David ....DAN
**You, Your Child and Sports** — 1tw -500 -man/mail -Nydick, David ....DAN
**Your Family** — 1tw -600 -mail/line -Dodds, Bill/Dodds, Monica....CAT

## 21-Fashion

**Best Looks** — 1tw -600-800 -id/mail/ctc -Abrams, Diane ....WF
**Bonnie Churchill Reporting** — 5tw -ps/600 -igp/fax/mail/ctc -Churchill, Bonnie ....CINN
† **Brides & Bouquets** — an -sup (15 stories) -id/igp/eml/rom/line -Staff....CRE
**Couture and Luxury** — -Aquino, Andres ....FSP
* **Daily, The** — ....UPS
* **Escrito** — -Wire/eml/line ....NYT
* **F.Y. Eyes** — 1tw -var -id/igp/orp/disk/fax/mail/rom/ctc/line -Staff ....NAPS
**Fall Brides** — an -sup (5 stories) -igp/eml/ctc....CRE
† **Fall/Winter Fashion and Style** — an -sup (10 features) -id/igp/eml/rom/line -Staff....CRE
**Fashion** — 1tw -var -ctc -Cruz, Debra Renee....NNB
† * **Fashion Accessories** — 1tw -var -ing/igp/disk/mail/rom/line -Aquino, Andres....FSP
**Fashion and Interior Design** — -Mendes, Fabienne ....MNLN
**Fashion Forward** — 1tw -ps/400 -disk/eml -Longan, Krystin ....COL
* **Paula Royce Graham** — 1tw/cont -500 -igp/man/mail -Graham, Paula Royce....GNS
† **In Fashion** — 1tw -600 -igp/eml/line -Mosley, Sharon ....CRE
**Life Styles** — 1tw -var -ctc -Cruz, Debra Renee....NNB
**Male Call (Just for Men)** — 1tw -650-1000 -ing/igp/eml/mail/ctc -Fenton, Lois ....MAL
† **Men's Journal** — 1tm -line....TMS
† **Metropolitan Millionaire** — 5tw -1000 -aud/eml/fax/line -Staff....PITE
† * **Model Pictorials** — 1tw -var -ing/igp/disk/mail/rom/line -Aquino, Andres ....FSP
* **Newsworthy Trends** — 1tw -var -id/igp/orp/disk/fax/mail/rom/ctc/line -Staff ....NAPS
**Primary Color-Fashion** — 1tw -900 -ing/DF/ctc/line -McLaughlin, Patricia ....UPS
† * **Realstyle** — 1tw -DF/ctc/line -McLaughlin, Patricia ..UPS
† * **Runway Fashion-Men** — 1tw -var -ing/igp/disk/mail/rom/line -Aquino, Andres....FSP
† * **Runway Fashion-Women** — 1tw -var -ing/igp/disk/mail/rom/line -Aquino, Andres....FSP
† **Sew Simple** — 1tw -550 -id/DF/mail/ctc -Farmer Ellis, Vicki ....KFS
**Sharon Haver's Focus on Style** — 1tw -500-1000 -Haver, Sharon....FOC
**Spring Brides** — sea -sup -Wire ....SHN
† **Spring/Summer Fashion** — an -sup (15 features) -id/igp/eml/rom/line -Staff....CRE
**Strong Lifestyle** — 1tw -600-800 -mail/ctc -Strong, Hope ....WF
* **Style Insider** — 1tw -var -igp/Wire/eml/line -Various...NYT
**StyleMatters-Fashion** — 1tw -Wire -Schwartz, Judy/Thurman, Evelinda....SHN
† **TMS Specialty Products** — 7tw -sup/var -line....TMSSP
† **T: The New York Times Style Magazine** — 2tm -eml/line ....NYT
† **TV Fashion** — -line ....TMS
**Taste of Luxury, A** — 1tw -500 -eml -D'Vari, Marisa ....DEG
† **Today's Lifestyle** — 1tw -700 -igp/eml/line -Staff ....CRE
† **Trendsetter** — 1tw -DF/eml/ctc/line -Staff ....MCT
† **Wedding Bells** — an -sup (15 stories) -id/igp/eml/rom/line -Staff ....CRE
† **What's Next** — 1tw -var -Wire/line -Staff....MCT
**Youth Parade** — 1tw -ps/600 -igp -Staff ....CINN

## 22-Fillers

**Alive? or Dead? Famous People** — 1tw/2tw -25-50 -Casey, Wilson ....TRIV
**Automotive Trivia: Car Facts including NASCAR** — 1tw -80-135 -eml -Casey, Wilson....TRIV
**Bible and Religion Trivia** — 1tw/2tw -80-135 -eml -Casey, Wilson....TRIV
† **Bulletin Board** — 1tw -400 -emi/line -Winter, Amy ....CRE
**Chess Quiz** — 7tw -1 3/4" x 1 7/8" -eml/mail -Lyman, Shelby ....BCF
† **Coupon Queen** — 1tw -700 -line -Cataldo, Jill ....CTW
**Craft of the Week** — 1tw -300 -igp/C12/eml/mail/ctc/line -U-Bild Craft Staff ....UB
**Did You Know** — 1tw -DF/DNS/eml/ctc/line -Postgate, D. ....UPS
**Do-It-Yourself Ideas** — 7tw -2 1/2" x 6"; 1 1/4" x 5"; 2 3/16" x 6" -orp/eml/mail/line -U-Bild Staff....UB
**Editorial Cartoon** — 7tw -3 col. -orp/fax/mail/ctc -Fischer, Ed ....FIS
† **Garden Tip Graphic** — 1tw -25.6 x 4" -id/eml/line -Kast, Bob ....CRE
**General Trivia** — 6tw -80-135 -eml -Casey, Wilson ....TRIV
† **Grammar Matters** — 1tw -id/eml/line -Saunier, Patty ....CRE
† **Graphics** — 1tw -var -id/eml/line -Various....CRE
† **Heartland** — 5tw -4" x 4" -id/orp/eml/fax/mail/line -Gambill, Buzz....GAGS
† **Hints from Heloise (classified)** — 1tw -orp/mail/ctc -Heloise....KFS
**Inspiring Insights For Your Soul & Spirit!** — 2tm -150-600 -eml -Thomas-Anderson, Gloria ....HT
† **Joke's on You, The** — 6tw -19 x 4 3/4" -line -Ryder, Phillip ....FUN
**Just for Teens Trivia** — 1tw -80-135 -eml -Casey, Wilson ....TRIV
**Kids Trivia** — 1tw -80-135 -eml -Casey, Wilson ....TRIV
† **Lifewire** — 1tw -600 -eml/line -Griva, Ven ....CRE
**Micro Magic** — 1tw -500-600 -man/orp/disk/eml/fax/mail/ctc/line -Schonwetter, Norma ....NPC
**Movie Trivia** — 1tw -80-135 -eml -Casey, Wilson ....TRIV
† **Murfy** — 5tw -4" x 4" -id/orp/eml/fax/mail/line -Gambill, Buzz....GAGS
**Pot-Shots** — 6tw -19 x 3" -orp -Brilliant, Ashleigh ....BA
**President's Trivia** — 1tw -80-135 -eml -Casey, Wilson ....TRIV
**Project of the Week** — 1tw -300 -igp/C12/eml/mail/ctc/line -Runyan, Dave/Runyan, Don ....UB
**Sports Trivia** — 1tw -80-135 -eml -Casey, Wilson....TRIV
**TV Trivia** — 1tw -80-135 -eml -Casey, Wilson....TRIV
† **Timely Travel Tips & Tales** — 1tw -var -aud/fax/ctc/line -Walman, Nancy ....PITE
† **Today's Chuckle** — 7tw -DF/line -Collins, Harlan....TMS
**Topics** — 3tw -81/2" x 11 -orp/eml/fax/mail -Schwadron, Harley....SCIS
**Trivia Guy by Guiness Holder** — 7tw -80-135 -eml/mail -Casey, Wilson ....TRIV
**Wireless Flash** — 5tw -var -aud/eml/fax/mail/line -Staff ....WIRE
† **World Almanac Databank** — 7tw -200 -orp/Wire/DF/ctc/line -World Almanac....NEA
**World International Trivia** — 1tw/2tw -80-135 -eml -Casey, Wilson....TRIV

## 23-Food & Wine

**About Food** — 1tw -50-250 -eml -Fracassa, Francesca .....AVN
† **Afterwork Gourmet** — 1tw -800 -igp/eml/line -Messinger, Lisa .....CRE
**Ask Food** — 1tw -600 -Wire -Food Network Kitchens .....SHN
**Bonnie Churchill Reporting** — 5tw -ps/600 -igp/fax/mail/ctc -Churchill, Bonnie .....CINN
† **Cheap Thrills Cuisine** — 1tw -51 x 3 1/8" -disk/eml/mail/rom/line -Bui, Thach/Lombardo, Bill .....WPW
**Cocktail Chatter** — -500 -English, Camper .....QSYN
**Consumer Corner** — 1tw -4 1/2" x 8"/4 1/2" x 7" -mail -Joyce, Marion .....JOY
**Cook Books** — 1tw -var -DF .....LAT-WP
† **Cook It Light** — 2tw -750 -orp/DF/mail/ctc -Jones, Jeanne .....KFS
**Cookbook Corner** — 1tw -4 1/2" x 7"/4 1/2" x 8" -mail -Joyce, Marion .....JOY
* **Cooking Corner** — 1tw -var -id/igp/orp/disk/fax/mail/rom/ctc/line -Staff .....NAPS
† **Cooking Corner** — 1tw -800 -igp/eml/line -Various ....CRE
**Cooking/Fine Dining** — 1tw -500 -mail/ctc -Reld, Robert/Reld, Ruth .....WF
† **Cooks' Books** — 1tw -600 -igp/eml/line -Messinger, Lisa .....CRE
† **Cultivating Life** — 1tw -650 -line -Conway, Sean .....TMS
**Dan Berger on Wine** — 1tw -750 -DF/eml/mail -Berger, Dan .....CRE
† **Desperation Dinners** — 1tw -600 -orp/Wire/DF/eml/ctc/line -Mills, Beverly/Ross, Alicia .....UFS
† **Double-Duty Dinners** — 1tw -orp/DF/ctc/line -Nicholson, Susan .....UPS
† **Drive-Thru Gourmet** — 1tw -550-600 -id/orp/DF/mail/ctc -Hoffman, Ken .....KFS
† **Eat In and Save** — 1tw -800 -igp/orp/Wire/DF/eml/mail/ctc/line -Calta, Marialisa .....NEA
* **Entertaining Ideas** — 1tw -var -id/igp/orp/disk/fax/mail/rom/ctc/line -Staff .....NAPS
* **Escrito** — -Wire/eml/line .....NYT
**Everyday Food** — 1tw -Wire/eml/line .....NYT
**Food** — 1tw -var -orp/ctc -Cruz, Debra Renee .....NNB
**Food** — 1tm -700-900 -man/disk/fax/mail/ctc -Hattes, Ann/St. Claire, Allison .....SRW
† **Food Feature Front** — 1tw -ctc/line .....UFS
**Food Fight (The People's Guide to Food Safety in a Dangerous World)** — 1tm -700-800 -eml -Hohlstein M.S., Rebecca .....RBH
† **Food for Thought** — 1tw -800-1200 -man/C12/disk/eml/fax/mail/line -Leposky, Rosalie E. .....AMC
† **Food Package** — 1tw -var -igp/eml/line -Various .....CRE
**Food Page** — 1tw -ps -line -Staff .....SHN
† **Food Watch** — 1tm -800-1000 -man/eml/mail/ctc -Solomon, Goody .....FNH
† **Foodstyles Feature Package** — 1tw -igp/DF/line -Various .....TMS
**Foodtips** — 1tw -300 -Wire -Food Network Kitchens .....SHN
* **Paula Royce Graham** — 1tw/cont -500 -igp/man/mail -Graham, Paula Royce .....GNS
† **Grapevine, The** — 3tw -500 -aud/fax/mail/ctc/line -Walman, Nancy .....PITE
† **Hints from Heloise** — 6tw/S -d-4 1/4"/S-tps/hpt/tpt -orp/DF/mail/ctc -Heloise .....KFS
† **Hints from Heloise (classified)** — 1tw -orp/mail/ctc -Heloise .....KFS
† **Hints from Heloise (condensed)** — 3tw -d-2 1/4"/200-250 -orp/DF/mail/ctc -Heloise .....KFS
**Holistic Health & Fitness** — 1tw -ps/hps/pt/hpt/dt/sup/850-3600 -eml/ctc/line .....NLS
† **In Vino Veritas** — 1tw -var/800 -ing/eml/line -Alsop, Jonathon .....AJ
**Kitchen Celebrities** — 1tw -ps/800 -fax/mail -Churchill, Bonnie .....CINN
**Nigella Lawson** — 1tw -Wire/eml/line -Lawson, Nigella .....NYT
**Leisure Time** — 1tw -ps/500 -igp/mail -Staff .....CINN
**Lifestyle** — 1tm -ps/var -orp/disk/eml/mail -Various .....MLF
† * **MCT Weekly Features** — 6tw -var -line .....MCT
† **Metropolitan Millionaire** — 5tw -1000 -aud/eml/fax/line -Staff .....PITE
**Micro Magic** — 1tw -500-600 -man/orp/disk/eml/fax/mail/ctc/line -Schonwetter, Norma .....NPC
**Mix It Up With Jenny** — 2tm -Harper, Jenny .....FFES
† **Nancy Walman's Restaurant Report** — 1tw -var -aud/fax/ctc/line -Walman, Nancy .....PITE
† **New Kid on the Restaurant Block** — 3tw -500 -aud/fax/mail/ctc/line -Walman, Nancy .....PITE
† **New York Magazine** — 1tw -line .....TMS
* **News of Health** — 1tw -var -id/igp/orp/disk/fax/mail/rom/ctc/line -Staff .....NAPS
* **News of Nutrition** — 1tw -var -id/igp/orp/disk/fax/mail/rom/ctc/line -Staff .....NAPS
† **Nutrition News** — 1tw -750 -eml/line -Fargo, Charlyn .....CRE
**On the Fridge** — 1tw -var -DF .....LAT-WP
**Russ Parsons** — 1tw -var -DF -Parsons, Russ .....LAT-WP
* **Party Pointers** — 1tw -var -id/igp/orp/disk/fax/mail/rom/ctc/line -Staff .....NAPS
**Practical Pantry, The** — 1tw -400 -eml/fax -Olson, Tammy P. .....PRAC
**Primary Color-Food** — 1tw -var -igp/DF/ctc/line -Choice, Harriet .....UPS
† **Punch-In International Travel & Entertainment** — 7tw/1tm -750 -aud/fax/mail/ctc/line -Staff .....PITE
**Recipe Finder** — 1tw -var -DF -Hawks, Ellen .....LAT-WP
† **7-Day Menu Planner** — 1tw -hps -DF/ctc/line -Nicholson, Susan .....UPS
**Splendid Table, The** — 1tw -Wire -Kasper, Lynne Rossetto .....SHN
* **Spotlight on Health** — 1tw -var -id/igp/orp/disk/fax/mail/rom/ctc/line -Staff .....NAPS
**Strong Lifestyle** — 1tw -600-800 -mail/ctc -Strong, Hope .....WF
† **Supermarket Sampler** — 1tw -700 -id/ing/DF/ctc/line -Leblang, Bonnie Tandy/Wyman, Carolyn .....UPS
† **TMS Specialty Products** — 7tw -sup/var -line .....TMSSP
† **Today's Lifestyle** — 1tw -700 -igp/eml/line -Staff .....CRE
† **Travel, Food & Wine** — 1tw -var -aud/fax/ctc/line -Walman, Nancy .....PITE
† **Travel Muse Travel Package** — 1tm -10000 -igp/mail/line .....TMS
† **Variety Pak** — 1tw -var -id/igp/eml/line -Various .....CRE
**Wannabe Guide to Wine** — occ -500 -eml/fax/mail/ctc -Various .....RDR
† **What's Next** — 1tw -var -Wire/line -Staff .....MCT
**Wine of the Week** — 2tm -var -DF -Dresser, Michael .....LAT-WP
† **Wine-On-Line International Wine & Food** — 7tw/1tm -500-750 -aud/fax/mail/ctc/line -Staff .....PITE
† **Wine Talk** — 1tw -1000 -eml/line -Whitley, Robert .....CRE
**Winning Products** — 1tw -500 -id/ctc -Staff .....WF
† **Wolfgang Puck's Kitchen** — 1tw -igp/DF/line -Puck, Wolfgang .....TMS
* **You're Putting Me On** — 1tm/cont -500 -igp/man/mail -Graham, Paula Royce .....GNS

## 24-Games (Backgammon, Bridge, Chess, etc.)

† **Aces on Bridge, The** — 6tw/S -700 -orp/Wire/DF/eml/ctc/line -Wolff, Bobby .....UFS
† **Arcademic Skill Builders** — -line .....UPS
† **Bridge** — 6tw -300 -orp/Wire/DF/eml/ctc/line -Alder, Phillip .....NEA
**Canadian Bridge** — 7tw -ctc -Willis, Dave .....TSS
**Chess by Shelby Lyman** — 1tw -var/350-400 -id/C12/DF/eml/mail -Lyman, Shelby .....BCF
**Chess Quiz** — 7tw -1 3/4" x 1 7/8" -eml/mail -Lyman, Shelby .....BCF
† **Contract Bridge** — 6tw/S -500 -orp/DF/mail/ctc -Becker, Steve .....KFS
† **Daily Bridge Club** — 7tw -orp/DF/line -Stewart, Frank .....TMS
**Evans on Chess** — 1tw -10 1/2 x 72" -orp/ctc -Evans, Larry .....CHE
† **Goren Bridge** — 7tw -600 -orp/DF/line -Hirsch, Tannah .....TMS
**HomeTheater+** — 1tw -var -fax/mail/ctc/line .....CCR
**LuckyDog Poker** — -Scott, Russ .....CRE
**Mediascreen DVD & Video Game Reviews** — 1tw -var -fax/mail/ctc/line -Amrich, Dan .....CCR
**Movies, Games & Technology** — 1tw -500 -eml -Guerrero, Anthony W. .....AVN
* **Name Game, The** — cont -var -id/man -Icart, Melodye Hecht .....NGI
† **On Poker** — 1tw -orp/mail/ctc/line -Blount, Chuck .....KFS
**Poker Pro's Corner** — 1tw -eml/ctc/line -Various .....CRE
**Poker with Steve Rosnebloom** — 1tw -DF/line -Rosenbloom, Steve .....TMS
**SET Games** — 5tw -ctc .....NYT
† **Video Game Page, The** — 1tw -DF/DNS/eml/ctc/line -Coxnet Paginated Pages .....UPS
**Video Game Reviews** — 1tw -Thomas, David .....KFS
**Video Games** — 1tw -Crispy Gamer .....TMS
† **Video Game Reviews** — 1tw -500 -igp/eml/line -Haught, Jeb .....CRE
**VidGame** — 1tw -700 -Wire -Hoeger, Justin .....SHN

## 25-Gardening (Agriculture and Farming)

**Agriculture** — 1tw -400 -mail/ctc -Willis, H.G. .....BN
† **Cultivating Life** — 1tw -650 -line -Conway, Sean .....TMS
**Fall Lawn and Garden** — an -sup (10 stories) -igp/eml/rom/ctc -Various .....GRE
* **Farm Focus** — 1tw -var -id/igp/orp/disk/fax/mail/rom/ctc/line -Staff .....NAPS
**Farm Taxes** — 1tw -700-800 -man/Wire/eml/fax/mail/ctc -Battersby, Mark E. .....CCI
**Feature Fronts: Seven Topics** — 1tw -ps/hps -line -Staff .....SHN
**Garden Features** — sea -var -eml -Staff & Freelance .....JAN
† **Garden Tip Graphic** — 1tw -25.6 x 4" -id/eml/line -Kast, Bob .....CRE
**Gardener's Notebook** — 1tw -300 -C12/eml/mail -Riggenbach, Jan .....JAN
**Gardening** — sea -var -ing/man/C12/disk/eml/fax/mail -Staff & Freelance .....JAN
**Gardening Bookshelf** — 1tw -150 -Wire .....SHN
**Gardening With Charlie** — 1tm -Nardozzi, Charlie .....FFES
**Green** — 1tw .....MCT
† **Greener View, A** — 1tw -600 -id/eml/line -Rugg, Jeff .....CRE
† **Heartland** — 5tw -4" x 4" -id/orp/eml/fax/mail/line -Gambill, Buzz .....GAGS
* **Hints for Homeowners** — 1tw -var -id/igp/orp/disk/fax/mail/rom/ctc/line -Staff .....NAPS
**Home & Garden Page** — 1tw -ps -line -Staff .....SHN
† **Home Improvement Time** — sea -pt/var -id/igp/orp/eml/ctc/line -Various .....HIT
† **Homes & Gardens** — 1tw -var -id/igp/eml/rom/line -Staff .....CRE
**Indoor Gardening/Ecology** — 1tw -600-800 -id/mail/ctc -Adler, Jane .....WF
**Leisure Time** — 1tw -ps/500 -igp/mail -Staff .....CINN
**MaryJane's Everyday Organic** — 1tw -500-600 -orp/Wire/DF/eml/ctc/line -Butters, Marylane .....UFS
**Midwest Garden Q & A** — 1tw -var -ing/man/C12/disk/eml/fax/mail -Riggenbach, Jan .....JAN
**Midwest Gardening** — 1tw -450 -ing/man/C12/disk/eml/fax/mail/ctc -Riggenbach, Jan .....JAN
**Plant Man, The** — 1tw -650-750 -eml -Jones, Steve .....PM
† **Scripps at Home** — 1tw -ctc/line .....UFS
**Special Packages for Seniors** — 1tw -800 -mail/ctc -Staff .....WF
**Spring Garden Guide** — sea -sup -Wire .....SHN
† **Spring Lawn and Garden** — an -sup (15 features) -id/igp/eml/rom/line -Staff .....CRE
† **TMS Specialty Products** — 7tw -sup/var -line .....TMSSP
† **Variety Pak** — 1tw -var -id/igp/eml/line -Various .....CRE
**Yardsmart** — 1tw -600 -Wire -Gilmer, Maureen .....SHN
† **Your Garden** — an -sup -igp/rom/line .....CTW

## 26-Gossip

† **All the Dirt & Nothing But (Who's Where & Why)** — 3tw -500 -aud/fax/mail/ctc/line -Bea, Queen .....PITE
**Bonnie Churchill Reporting** — 5tw -ps/600 -igp/fax/mail/ctc -Churchill, Bonnie .....CINN
**Celebrity Profiles** — 7tw/an -man/disk/mail/ctc/line -Di Pietro, Sylvia .....DPS
† **Daytime Dial** — 4tw -900 -igp/orp/DF/mail/ctc -Block, Dana/Elavsky, Cindy .....NAS
† **Entertainment & Movie Package** — 1tw -var -igp/eml/line -Various .....CRE
† **Gossip Column, The** — 2tw -650 -orp/DF/mail/ctc -Sloan, Robin Adams .....KFS
† **Gossip on the Go** — -500 -eml/fax/line .....PITE
† **Hollywood Etc.** — 1tw -500 -igp/eml/line -Staff .....CRE
**Hollywood Reporter Briefs Package** — 5tw -1000 -DF/line -Hollywood Reporter .....NIEL
**Hollywood Reporter Rambling Reporter** — 3tw -500 -DF/line -Hollywood Reporter .....NIEL
**Hollywood Watch** — 1tw -3200 -id/igp/orp/Wire/eml/line .....NYT
**Hot Property** — 1tw -var -DF -Ryon, Ruth .....LAT-WP
† **Karen Feld's Capital Connections** — 1tw -750 -man/eml/fax/mail/ctc/line -Feld, Karen .....CC
**Katz Meow, The** — 1tw -var -ctc -Katz, Harry Jay .....NNB
**News of the World, The** — 1tw -var -ing/man/fax .....NIS
**News Truth & Gossip** — 1tw -ps/500-800 -disk -Hayden, Chaunce/Various .....COL
† **Liz Smith** — 5tw -DF/line -Smith, Liz .....TMS
* **Style Insider** — 1tw -var -igp/Wire/eml/line -Various ...NYT
**Sun, The** — 6tw -var -ing/man/fax .....NIS
† **Table d'Hop** — 3tw -500 -aud/fax/mail/ctc/line -Jennings, Brad .....PITE

**GOSSIP Continued**
† **Us Weekly** — 1tw -line ....TMS
† **What's Next** — 1tw -var -Wire/line -Staff ....MCT
* **You're Putting Me On** — 1tm/cont -500 -igp/man/mail - Graham, Paula Royce ....GNS

## 27-Health (Medical)

**Ask Dr. Jim** — 1tw -400 -igp/man/disk/eml/mail - Strawbridge, Jim ....ANT
**Ask Dr. Jim (Monthly)** — 1tm -1200 -igp/man/eml/mail - Strawbridge, Jim ....ANT
† **Ask Dr. Ruth** — 2tw -var -orp/DF/ctc -Westheimer, Dr. Ruth ....KFS
**Ask Dr. Weil** — 1tw -500 -DF/DNS/eml/ctc/line -Weil M.D., Andrew ....UPS
**Best Looks** — 1tw -600-800 -id/mail/ctc -Abrams, Diane ....WF
† **Body & More** — eom -sup -igp/rom/line ....CTW
† **Discovery (Column)** — 1tw -800 -id/eml/line -Various ....CRE
† **Discovery (Graphic)** — 1tw -25.6 x 4" -id/eml/line - Various ....CRE
† **Dr. Gott** — 6tw -600 -orp/Wire/DF/eml/ctc/line -Gott M.D., Peter ....NEA
**Doctor's In, The** — -Gootzeit, Dr. ....MNLN
**Energy Express** — 1tw -Preston, Marilynn ....CRE
† **Eureka!** — 1tw -800 -id/igp/eml/line -LaFee, Scott ....CRE
**Exercise & Wellness** — 1tw/S/1tm/qt/an/cont/sea/occ - 500-800 -eml/mail/rom -Clancy, Nicole ....HL
* **F.Y. Eyes** — 1tw -var -id/igp/orp/disk/fax/mail/rom/ctc/line -Staff ....NAPS
**Family Matters** — 1tw -750 -man/ctc -Engberg M.D., Karen M. ....EKM
**Fitness for Everyday** — 1tw/S/1tm/qt/an/cont/sea/occ -500-860 -eml/mail/rom -Clancy, Nicole ....HL
† **Fitness Forum** — 1tw -700 -igp/eml/line -Various ....CRE
**Food Fight (The People's Guide to Food Safety in a Dangerous World)** — 1tm -700-800 -eml -Hohlstein M.S., Rebecca ....RBH
† **Food Watch** — 1tm -800-1000 -man/eml/mail/ctc - Solomon, Goody ....FNH
† **Harvard Health Publications** — 1tm -line ....TMS
† **Harvard Medical School Adviser, The** — 1tw -600 - id/orp/Wire/DF/eml/ctc/line -Harvard Medical School ....UFS
**Health** — 1tw -var -mail/ctc -Pennock M.D., Ronald ....NNB
**Health & Fitness** — 1tm -ps/var -orp/disk/eml/mail - Gaffney, James B. ....MLF
† **Health & Fitness** — an -sup (15 features) -id/igp/eml/ rom/line -Staff ....CRE
† **Health & Fitness Feature Front** — 1tw -ctc/line ....UFS
**Health & Fitness Page** — 2tw -ps -line -Staff ....SHN
**health & fitnessQ: A web site** — 6tw -eml/line -Various ....CCMS
† * **Health Capsules** — 6tw -2 1/4" x 3 3/4" -orp/eml/mail/ ctc/line -Smith, Bron ....UFS
**Health Times** — 5tw -Wire/eml/line ....NYT
**Health Watch** — -eml -Linton, Marilyn ....SMC
* **HealthDay News Service** — 5tw -2500-3000 -Wire/eml - Various ....NYT
† **HealthScan** — 1tw -800 -man/C12/disk/eml/fax/mail/line - Leposky, George ....AMC
**Healthy Living** — 1tw/S/eom/1tm/2tm/qt/an/cont/occ -500-800 -eml/mail/rom -Clancy, Nicole ....HL
**Healthy Living** — 1tw -Coxnet Paginated Pages ....UPS
**Healthy Living Package** — ....TMS
**Holistic Health & Fitness** — 1tw -ps/hps/pt/hpt/dt/ sup/850-3600 -eml/ctc/line ....NLS
**Human Behavior/Popular Psychology** — 1tw -600-800 - mail/ctc -Adler, Jane ....WF
† **iSyndicate Content Market Place** — 7tw -var -line ....YEL
**David Katz** — 1tw -Wire/eml/line -Katz, David ....NYT
**LifeBeat** — 1tw -3200 -igp/Wire/eml/line ....NYT
**Lifestyle** — 1tm -ps/var -orp/disk/eml/mail -Various ....MLF
† **Lifewire** — 1tw -600 -eml/line -Griva, Ven ....CRE
† **Love & Relationships** — 1tw -DF/eml/ctc/line -Staff ....MCT
**MCT One Pages** — 1tw -ps -line -Staff ....MCT
† **MCT Weekly Feature Graphics** — 1tw -line -Various ....TMS
† * **MCT Weekly Features** — 6tw -var -line ....MCT
**Medical** — 1tw -650 -Wire -Woods, Michael ....SHN
† **Medical Edge from Mayo Clinic** — 2tw -DF/line -Mayo Clinic ....TMS
* **Medical Milestones** — 1tw -var -id/igp/orp/disk/fax/mail/ rom/ctc/line -Staff ....NAPS
**Medicine Cabinet, The** — 1tw -Harvard Health ....TMS
† **Men's Journal** — 1tm -line ....TMS
**Midlife: The Journey** — 1tw -var -man/disk/eml/fax/mail/ ctc -Bennett Ph.D. LCSW, Richard ....LIS
**National News** — 1tm -ps/var -orp/disk/eml/mail -Gaffney, James B. ....MLF
**New York Times Magazine Select Service** — 1tw -three 2000-word articles -Wire/line -Various ....NYT
* **News of Health** — 1tw -var -id/igp/orp/disk/fax/mail/ rom/ctc/line -Staff ....NAPS
* **News of Nutrition** — 1tw -var -id/igp/orp/disk/fax/mail/ rom/ctc/line -Staff ....NAPS
* **News of Safety** — 1tw -var -id/igp/orp/disk/fax/mail/ rom/ctc/line -Staff ....NAPS
* **News of Senior Citizens** — 1tw -var -id/igp/orp/disk/fax/ mail/rom/ctc/line -Staff ....NAPS
† **News 2 Use** — 1tw -var -line -Staff ....MCT
**NextSteps** — 1tw -700 -Wire/DF/eml/ctc/line -Collins, Jan K./Warner, Jan L. ....UFS
† **Nutrition News** — 1tw -750 -eml/line -Fargo, Charlyn ....CRE
**On Nutrition** — 1tw -600 -orp/Wire/DF/eml/ctc/line -Blonz, Ph.D., Ed ....UFS
**Pediatric Points** — 1tm -500-750 -man/eml -Roy-Bornstein MD, Carolyn ....PED
† **People's Pharmacy, The** — 3tw -750 -orp/DF/mail/ctc - Graedon, Dr. Teresa/Graedon, Joe ....KFS
† **Premium Health News Service** — 1tw -line ....TMS
**Public Service News** — 7tw/cont -var -disk/eml/fax /mail/line -Ellman, Kenneth ....PSN
**Sandwich Generation: Helping Your Aging Parents, The** — 1tw -500 -man/C12/disk/eml/fax/mail -Abaya M.A., Carol ....GLS
* **See Your Doctor** — 1tw -var -id/igp/orp/disk/fax/mail/ rom/ctc/line -Staff ....NAPS
**Selfhelp** — 1tw -600 -Wire ....SHN
**Special Features** — 1tm -1200 -igp/man/mail -Various ....ANT
**Special Packages for Seniors** — 1tw -800 -mail/ctc -Staff ....WF
* **Spotlight on Health** — 1tw -var -id/igp/orp/disk/fax/mail/ rom/ctc/line -Staff ....NAPS
**Strong Lifestyle** — 1tw -600-800 -mail/ctc -Strong, Hope ....WF
† **TMS Specialty Products** — 7tw -sup/var -line ....TMSSP
† **To Your Good Health** — 7tw -650 -orp/DF/mail/ctc - Donohue M.D., Paul G. ....NAS
**Understanding Your Health Insurance** — 1tw -700 - man/eml/fax/mail/ctc -Card, Irene C. ....MIC
* **World Report** — 1tw -var -id/igp/orp/disk/fax/mail/rom/ ctc/line -Staff ....NAPS
**YOU Docs, The** — 7tw -mail/ctc/line -Oz, Mehmet/Roizen, Michael ....KFS
**Your Health** — 1tw -750 -DF/eml/mail -McAllister, Rallie ....CRE
* **Your Health is Your Responsibility!** — 1tm/cont -500 - igp/man/mail -Graham, Paula Royce ....GNS
† **Youth'n Your Life** — 1tw -qph/500 -eml/line -Demko Ph.D., David J. ....DEA
**Youth Parade** — 1tw -ps/600 -igp -Staff ....CINN

## 28-Hobbies

**Art Review** — 1tw -500-700 -mail/ctc -Demers, Carla ....WF
* **Better Boating** — 1tw -var -id/igp/orp/disk/fax/mail/rom/ ctc/line -Staff ....NAPS
**Captain Comics** — 1tw -700 -Wire -Smith, Andrew ....SHN
**Chess by Shelby Lyman** — 1tw -var/350-400 - id/C12/DF/eml/mail -Lyman, Shelby ....BCF
**Chess Quiz** — 7tw -1 3/4" x 1 7/8" -eml/mail -Lyman, Shelby ....BCF
† **Contemporary Collectibles** — 1tw -700 -eml/line - Rosenkrantz, Linda ....CRE
**Craft of the Week** — 1tw -300 -igp/C12/eml/mail/ctc/line - U-Bild Craft Staff ....UB
**DIYHobbies** — 1tw -450 -Wire -Chaianelli, Chris/Genovese, Sandi/Stapley, Debbie ....SHN
* **Escrito** — -Wire/eml/line ....NYT
**Garden Features** — sea -var -eml -Staff & Freelance ....JAN
**Gardening Bookshelf** — 1tw -150 -Wire ....SHN
**Hobby/Business Finance & Taxes** — 1tm -1000-1500 - man/Wire/eml/fax/mail/ctc ....CCI
† **Kovels: Antiques and Collecting** — 1tw -850 -igp/orp/ DF/mail/ctc -Kovel, Terry ....KFS
**Leisure Time** — 1tw -ps/500 -igp/mail -Staff ....CINN
**Lifestyle** — 1tm -ps/var -orp/disk/eml/mail -Various ....MLF
† * **Magic in a Minute** — S -tps/qps -orp/ctc/line -King, Mac/King, Bill ....UPS
* **Making Family Life More Fun** — 1tw -var -id/igp/orp/ disk/fax/mail/rom/ctc/line -Staff ....NAPS
† **Men's Journal** — 1tm -line ....TMS
**Mercer** — 1tw -700 -Wire -Mercer, Marsha ....SHN
**Mr. Music-On Collectible Records & Recorded Music** — 1tw -var -eml/ctc -Osborne, Jerry ....WFS
† **On Poker** — 1tw -orp/mail/ctc/line -Blount, Chuck ....KFS
† **Original John Alden Knight Solunar Tables, The** — 6tw/S -var -orp/DF/mail/ctc ....KFS
**Project of the Week** — 1tw -300 -igp/C12/eml/mail/ctc/line -Runyan, Dave/Runyan, Don ....UB
**Sew** — -600 -Wire -Khalje, Susan ....SHN
† **Sew Simple** — 1tw -550 -id/DF/mail/ctc -Farmer Ellis, Vicki ....KFS
**Smart Collector, The** — 1tw -DF/line -Arnet, Danielle ....TMS
† **Summer Plus** — sea -hps -eml ....HOL
† **TMS Specialty Products** — 7tw -sup/var -line ....TMSSP
**Trading Cards** — 1tw -var x 15-18" -eml -Fracassa, Hawke ....AVN
**Treasures** — 1tw -500 -Wire -Fendelman, Helaine/Rosson, Joe ....SHN
**Up Close With Sensai** — 2tm -750-1500 -man -Moskowitz, Gary ....MNLN
† **Video Game Page, The** — 1tw -DF/DNS/eml/ctc/line - Coxnet Paginated Pages ....UPS

## 29-Holiday

† **Celebrations: Gift Guide** — sea -sup -line ....CTW
† **Celebrations: Holiday Decorating** — sea -sup -ing/line ....CTW
† **Celebrations: Holiday Entertaining** — qt/sea -sup - ing/rom/line ....CTW
**Celebrations: Tech Gift Guide** — sea -sup -igp ....CTW
† **Christmas** — an -sup (15 stories) -id/igp/eml/rom/line - Staff ....CRE
**Christmas Gift Guide** — an -sup -Wire ....SHN
† **Christmas Strip** — sea -6 3/8" x 2" -orp/mail/ctc/line - Various ....NEA
† **Fall Entertaining** — an -sup (10 features) -id/igp/eml/ rom/line -Staff ....CRE
**Holiday** — 2tm -orp/Wire/eml/ctc/line -Staff ....NU
† **Holiday Gift Guide** — sea -7200 -igp/orp/Wire/DF/ctc/line -Staff ....NEA
† **Holly Wreath Man, The** — -orp/ctc/line -Fair, Katharine/ Gilliland, Jillian/Scanlan, Christopher ....UPS
**Labor Day Special Edition** — an -30 pgs. -eml/mail -Staff ....PAI
† **Santa's Sleigh** — an -sup (15 features) -id/igp/ eml/rom/line -Staff ....CRE
**Season of Holidays, The** — occ -sup -rom ....HOT
**Seasonal Roundups** — sea -2000 -eml/ctc -Basbanes, Nicholas A. ....LFS
† **TMS Specialty Products** — 7tw -sup/var -line ....TMSSP
† **Valentine's Day** — an -sup (5 features) -igp/rom/line - Staff ....CRE
**Winter Holidays** — occ -sup -rom ....HOT

## 30A-House & Home: Decorating

† **Antique or Junque** — 1tw -550 -id/igp/eml/line - McCollam, Anne ....CRE
**At Home** — 1tw -Wire/eml/line -Margolis, Eleanor ....NENS
† **Celebrations: Holiday Decorating** — sea -sup -ing/line ....CTW
† **Contemporary Collectibles** — 1tw -700 -eml/line - Rosenkrantz, Linda ....CRE
**Craft of the Week** — 1tw -300 -igp/C12/eml/mail/ctc/line - U-Bild Craft Staff ....UB
**Debbie Travis' House to Home** — 1tw -650 -igp/orp/DF/ mail/ctc -Travis, Debbie ....KFS
† **Decor Score/Homes** — 1tw -650 -igp/eml/line -Gilbert, Rose Bennett ....CRE
† **Design Line** — 1tw -igp/DF/line -St. Clair, Rita ....TMS
**Do-It-Yourself Ideas** — 7tw -2 1/2" x 6"; 1 1/4" x 5"; 2 3/16" x 6" -orp/eml/mail/line -U-Bild Staff ....UB
* **Entertaining Ideas** — 1tw -var -id/igp/orp/disk/fax/ mail/rom/ctc/line -Staff ....NAPS
**Fashion and Interior Design** — -Mendes, Fabienne ....MNLN
* **Hints for Homeowners** — 1tw -var -id/igp/orp/disk/fax/ mail/rom/ctc/line -Staff ....NAPS
**Home** — 2tm -orp/Wire/eml/ctc/line -Staff ....NU
**Home & Garden Page** — 1tw -ps -line -Staff ....SHN
**Home/Decorating** — 1tw -600-800 -mail/ctc -Adler, Jane ....WF
**Home Improvement** — an -sup -Wire ....SHN
† **Home Improvement (Fall/Winter)** — an -sup (15 stories) -id/igp/eml/rom/line -Staff ....CRE

† **Home Improvement (Spring/Summer)** — an -sup (15 stories) -id/igp/eml/rom/line -Staff ....CRE
† **Home Improvement Time** — sea -pt/var -id/igp/orp/eml/ctc/line -Various ....HIT
**Home Maintenance** — 1tw -600 -Wire -Barnett, C. Dwight ....SHN
† **Homes & Gardens** — 1tw -var -id/igp/eml/rom/line -Staff ....CRE
† **HomeStyle** — eom -sup -rom/line ....CTW
† **House and Home** — 1tw -1000-1200 -man/C12/disk/eml/fax/mail/line -Leposky, Rosalie E. ....AMC
**House to Home** — 1tw -600 -igp/eml -Travis, Debbie ....TSS
**Interiors by Design** — 1tw -600 -Wire -Madden, Chris Casson ....SHN
**Interiors (Creative Environments)** — 1tw -550 -Wire -Friedmann, Rosemary ....SHN
* **It's a Great Life** — 1tm/cont -500 -igp/man/mail -Von Hailer, Count/Von Haller, Countess ....GNS
**Leisure Time** — 1tw -ps/500 -igp/mail -Staff ....CINN
**Life Styles** — 1tw -var -ctc -Cruz, Debra Renee ....NNB
**Lifestyle** — 1tm -ps/var -orp/disk/eml/mail -Various ....MLF
**Living** — 1tw -800 -igp/Wire/eml/line -Martha Stewart Living Magazine ....NYT
**MaryJane's Everyday Organic** — 1tw -500-600 -orp/Wire/DF/eml/ctc/line -Butters, MaryJane ....UFS
**101 Ideas** — 1tw -300 -Wire -Home & Garden Television ....SHN
**Primary Color-Home** — 1tm -var (4 articles/month) -ing/DF/ctc/line -Choice, Harriet ....UPS
**Project of the Week** — 1tw -300 -igp/C12/eml/mail/ctc/line -Runyan, Dave/Runyan, Don ....UB
† **Real Estate/Open House** — 1tw -650 -eml/line -Woodard, James ....CRE
**Real Simple Solutions** — 1tw -500-700 -igp -Real Simple Magazine Editors ....UFS
**Room by Room** — 1tw -700 -Wire -Fox, Matt/Hiller, Shari ....SHN
† **Room Makeover with Kit Davey** — 1tw -600 -igp/line -Davey, Kit ....CTW
† **Scripps at Home** — 1tw -ctc/line ....UFS
† **Small Spaces** — 1tw -750 -igp/eml/line -Brun, Christine ....CRE
**Special Features** — 1tm -1200 -igp/man/mail -Various ....ANT
† **Spring Lawn and Garden** — an -sup (15 features) -id/igp/eml/rom/line -Staff ....CRE
**Style at Home** — 1tw -700 -orp/Wire/DF/eml/ctc/line -Garrity, Mary Carol ....UFS
† **TMS Specialty Products** — 7tw -sup/var -line ....TMSSP
† **Today's Lifestyle** — 1tw -700 -igp/eml/line -Staff ....CRE
**Treasures** — 1tw -500 -Wire -Fendelman, Helaine/Rosson, Joe ....SHN
**What's Hot** — 1tw -var -DF -Hales, Linda ....LAT-WP

## 30B-House & Home: House Plans

† **Ask the Builder** — 1tw -igp/DF/line -Carter, Tim ....TMS
**At Home** — 1tw -Wire/eml/line -Margolis, Eleanor ....NENS
† **Designer Homes** — 1tw -450 -id/eml/line -McAlexander, Scott ....CRE
† **Feature Homes** — 1tw -var/8 1/2" x 11" slick with 3 or 4 col. -mail/line -Farmer, W.D. ....FWD
**Home & Garden** — qt -sup -igp/mail/line ....MOVE
**Home & Garden Page** — 1tw -ps -line -Staff ....SHN
**Home Finance** — qt -sup -igp/mail/line ....MOVE
**Home Improvement** — an -sup -Wire ....SHN
**Home Improvement** — 2tm -orp/Wire/eml/ctc/line -Staff ....NU
† **Home Improvement (Fall/Winter)** — an -sup (15 stories) -id/igp/eml/rom/line -Staff ....CRE
† **Home Improvement (Spring/Summer)** — an -sup (15 stories) -id/igp/eml/rom/line -Staff ....CRE
† **Homes & Gardens** — 1tw -var -id/igp/eml/rom/line -Staff ....CRE
**Homes by Realtor.com** — qt -sup -igp/mail/line ....MOVE
† **HomeStyle** — eom -sup -rom/line ....CTW
**House of the Week** — 1tw -350 -id/DF/line ....APN
**House Plan of the Week** — 1tw -81/2" x 11" -igp/mail -Piercy and Barclay ....PBD
**Landmark Designs** — 1tw -300 -id/ing/disk/mail/ctc/line -McAlexander, W.S. ....LDI
**Moving and Storage** — qt -sup -igp/mail/line ....MOVE
**New Homes** — sea -sup -igp/mail/line ....MOVE
**101 Ideas** — 1tw -300 -Wire -Home & Garden Television ....SHN
**Real Simple Solutions** — 1tw -500-700 -igp -Real Simple Magazine Editors ....UFS
† **Scripps at Home** — 1tw -ctc/line ....UFS
**Senior Housing** — qt -sup -igp/mail/line ....MOVE

## 30C-House & Home: Do-It-Yourself

**Ask Mr. Solar** — 1tm -300-500 -man/eml/fax/mail/ctc -Collins, Charles ....CF/CNS
† **Ask the Builder** — 1tw -igp/DF/line -Carter, Tim ....TMS
**At Home** — 1tw -Wire/eml/line -Margolis, Eleanor ....NENS
**Craft of the Week** — 1tw -300 -igp/C12/eml/mail/ctc/line -U-Bild Craft Staff ....UB
† **Cut Your Utility Bills** — 1tw/1tm -var/550 -igp/eml/fax/mail/ctc/line -Dulley, James T. ....SMS
**Debbie Travis' House to Home** — 1tw -650 -igp/orp/DF/mail/ctc -Travis, Debbie ....KFS
**Do-It-Yourself Ideas** — 7tw -2 1/2" x 6"; 1 1/4" x 5"; 2 3/16" x 6" -orp/eml/mail/line -U-Bild Staff ....UB
† **Do It Yourself...Or Not?** — 1tw -id/orp/DF/line -Hamilton, Gene/Hamilton, Katie ....TMS
† **Earth Friendly Living** — 1tw -var/250 -eml/fax/mail/ctc -Dulley, James T. ....SMS
**Fall Lawn and Garden** — an -sup (10 stories) -igp/eml/rom/ctc -Various ....CRE
† **First Aid for the Ailing House** — 3tw -600 -Wire/DF/eml/ctc/line -De Marne, Henri ....UFS
**Garden Features** — sea -var -eml -Staff & Freelance ....JAN
**Green** — 1tw ....MCT
**Handy at Home** — 1tw -eml -Bianchina, Paul ....IN
† **Here's How** — 1tw -900 -id/eml/line -Logan, Pat ....CRE
† **Hints from Heloise** — 6tw/S -d-4 1/4"/S-tps/hpt/tpt -orp/DF/mail/ctc -Heloise ....KFS
† **Hints from Heloise (classified)** — 1tw -orp/mail/ctc -Heloise ....KFS
† **Hints from Heloise (condensed)** — 3tw -d-2 1/4"/200-250 -orp/DF/mail/ctc -Heloise ....KFS
**Home** — 2tm -orp/Wire/eml/ctc/line -Staff ....NU
**Home & Garden Page** — 1tw -ps -line -Staff ....SHN
**Home/Decorating** — 1tw -600-800 -mail/ctc -Adler, Jane ....WF
† **Home How To/Graphic** — 1tw -25.6 x 4" -id/eml/line -Kast, Bob ....CRE
**Home Improvement** — an -sup -Wire ....SHN
**Home Improvement** — 2tm -orp/Wire/eml/ctc/line -Staff ....NU
† **Home Improvement (Fall/Winter)** — an -sup (15 stories) -id/igp/eml/rom/line -Staff ....CRE
† **Home Improvement (Spring/Summer)** — an -sup (15 stories) -id/igp/eml/rom/line -Staff ....CRE
† **Home Improvement Time** — sea -pt/var -id/igp/orp/eml/ctc/line -Various ....HIT
**Home Maintenance** — 1tw -600 -Wire -Barnett, C. Dwight ....SHN
† **Homes & Gardens** — 1tw -var -id/igp/eml/rom/line -Staff ....CRE
† **HomeStyle** — eom -sup -rom/line ....CTW
† **House and Home** — 1tw -1000-1200 -man/C12/disk/eml/fax/mail/line -Leposky, Rosalie E. ....AMC
**Indoor Gardening/Ecology** — 1tw -600-800 -id/mail/ctc -Adler, Jane ....WF
**Interiors by Design** — 1tw -600 -Wire -Madden, Chris Casson ....SHN
† **Mr. Handyperson** — 1tw -800 -DF/ctc/line -Hetts, Mark ....UPS
**Ms. Builder** — 1tw -var/550 -eml/fax/mail/ctc/line -Staff ....SMS
**On the House** — 1tw -750 -id/DF/line -Carey, James/Carey, Morris ....APN
**On the House** — 1tw -var -id/ctc -Carey, James/Carey, Morris ....OTH
**101 Ideas** — 1tw -300 -Wire -Home & Garden Television ....SHN
**Primary Color-Home** — 1tm -var (4 articles/month) -ing/DF/ctc/line -Choice, Harriet ....UPS
**Project of the Week** — 1tw -300 -igp/C12/eml/mail/ctc/line -Runyan, Dave/Runyan, Don ....UB
† **Quick Fixes** — an -sup (10 stories) -id/igp/eml/rom/line -Staff ....CRE
**Real Simple Solutions** — 1tw -500-700 -igp -Real Simple Magazine Editors ....UFS
**Room by Room** — 1tw -700 -Wire -Fox, Matt/Hiller, Shari ....SHN
† **Scripps at Home** — 1tw -ctc/line ....UFS
† **Sensible Home** — 1tw -var/550 -id/igp/eml/fax/mail/ctc -Dulley, James T. ....SMS
† **Spring Lawn and Garden** — an -sup (15 features) -id/igp/eml/rom/line -Staff ....CRE
† **Super Handyman** — 3tw -650 -id/orp/DF/mail/ctc -Carrell, Al/Carrell, Kelly ....KFS
† **TMS Specialty Products** — 7tw -sup/var -line ....TMSSP
† **What's Next** — 1tw -var -Wire/line -Staff ....MCT

## 31-Humor Columns

**Ask the Advice Goddess** — 1tw -800 -eml -Alkon, Amy ....ADVG
† **At Large Column** — 1tw -750 -Wire/DF/DNS/eml/fax/mail/line -Goodman, Ellen ....WPW
† **Mark Bazer** — 2tm -line -Bazer, Mark ....TMS
**Below the Beltway** — 1tw -Wire/DF/eml/fax/mail -Weingarten, Gene ....WPW
**Andy Borowitz** — 1tw -Borowitz, Andy ....CRE
**W. Bruce Cameron** — 1tw -DF/eml/mail -Cameron, W. Bruce ....CRE
† **Classified Guys, The** — 1tw -11.65" x 5.5"/5.75" x 10.5"/5.75" x 5.25"/500 -disk/eml/fax/mail/line -Holze, Duane (Cash)/Holze, Todd (Carry) ....CLAS
† **Click and Clack Talk Cars** — 2tw -550 -orp/DF/mail/ctc -Magliozzi, Ray/Magliozzi, Tom ....KFS
**Kevin Cowherd** — 1tw -var -DF -Cowherd, Kevin ....LAT-WP
**Daily Grind, The** — 1tw -Bogart, James ....PLP
† **Dare to Ask** — 1tw -500 -DF/DNS/eml/ctc/line -Milano, Phillip J. ....UPS
† **Dave Barry Classics** — 1tw -850 -id/DF/line -Barry, Dave ....TMS
† **Drive-Thru Gourmet** — 1tw -550-600 -id/orp/DF/mail/ctc -Hoffman, Ken ....KFS
**Family Matters** — 1tw -750 -man/ctc -Engberg M.D., Karen M. ....EKM
**Football Widow Sundays** — 1tw/sea -qph/900 -eml -Salfino, Catherine ....MMG
**Golf: Laughter on the Links** — 1tw/1tm/cont -hps/200-400 -man/disk/fax/mail -Gilbert, Karl D. ....GPS
† **Argus Hamilton** — 6tw -500 -fax/ctc/line -Hamilton, Argus ....EINK
**Henry** — 1tw -750 -Wire -Henry, Reg ....SHN
**Humor** — 1tm -650-750 -man/disk/fax/mail/ctc -Various ....SRW
**Joyride** — -550 -Wire -Donatelli, Joe ....SHN
**Just Dessert** — 1tw -500 -Wire -McFeatters, Dale ....SHN
**Letters From North America** — 1tw -650-750 -eml/fax/mail -Perry, Peary ....PPE
**Al Martinez** — 1tw -var -DF -Martinez, Al ....LAT-WP
**Peter McKay** — 1tw -DF/eml/mail -McKay, Peter ....CRE
† **Miss Manners** — 3tw -600 -Wire/DF/eml/ctc -Martin, Judith ....UFS
**Modern Love** — 1tw -Wire/eml/line ....NYT
**News of Our Time-In Rhyme, The** — 5tw -300-500 -man/eml/fax/mail/ctc -Biederman, John ....CF/CNS
† **News of the Weird** — 1tw -800 -DF/eml/ctc/line -Shepherd, Chuck ....UPS
**No Assignment Too Difficult** — 1tw -300-500 -man/eml/fax/mail/ctc -Krivyanski, Michael ....CF/CNS
**Pot-Shots** — 6tw -19 x 3" -orp -Brilliant, Ashleigh ....BA
**Punch** — 1tw/cont -1600 -orp/mail -Various ....RCC
**Quip Tide** — 1tw -600; 800; 1000 -line -Castoria, Louie ....QUIP
**Real Life Snapshots** — -var -mail/rom -Love, Jason ....JLC
† **Richard Cohen Column** — 2tw -750 -Wire/DF/eml/fax/mail/line -Cohen, Richard ....WPW
† **Rick Horowitz Column** — 2tw -600 -DF/eml/ctc -Horowitz, Rick ....HOR
† **Andy Rooney** — 1tw -700 -DF/line -Rooney, Andy ....TMS
**Mark Russell** — 4tw -Russell, Mark ....TMS
**Lenore Skenazy** — 1tw -Skenazy, Lenore ....CRE
**Slightly Off!** — 1tw -500 -man/eml/fax/ctc -Di Sandro, Deb ....SOF
**So It Goes** — 2tw -var -rom -Love, Jason ....JLC
**Something to Laugh About** — 1tw -spw/750 -eml/fax -Schwensen, Dave ....DSE
**Starr's Treks** — 1tw -700-800 -man/fax/mail -Starr, Bill ....CF/CNS
† **Straight Dope, The** — 1tw -hps/700-900 -id/man/eml/mail/ctc -Adams, Cecil ....SDP
† **Today's Chuckle** — 7tw -DF/line -Collins, Harlan ....TMS
† **Village Idiot, The** — 1tw -600 -orp/Wire/eml/ctc/line -Mullen, Jim ....NEA
**Wanderings** — 2tm -700-1000 -man/orp/eml/fax/mail/ctc -Brasch, Walter ....SPT
† **George Waters** — 1tw/1tm/2tm -600-700 -eml/fax/mail/line -Waters, George ....WAT
† **Work Daze** — 1tw -750 -eml/line -Goldman, Bob ....CRE
† **workplace911** — 1tw -900 -Wire/DF/eml/ctc/line -Rosner, Bob ....UFS

## 32-Legal

**ALM** — -var ....ALM
**Ask the Real Estate Lawyer** — 1tw -600-750 -Wire/eml - Glink, Ilyce R./Tamkin, Samuel J. ....TGI
**Daniel B. Kline Column** — 1tw -600-700 -eml -Kline, Daniel B. ....DKC
*** Facts and Figures** — 1tw -var -id/igp/orp/disk/fax/mail/ rom/ctc/line -Staff ....NAPS
**FlyingSolo** — 1tw -600 -Wire/DF/eml/ctc/line -Collins, Jan K./Warner, Jan L. ....UFS
† **Immigration & Citizenship** — 1tw -650 -orp/DF/mail/ctc -Wernick, Allan ....KFS
**Law, The** — occ -sup -rom ....HOT
**Law, The** — 1tw -var -ctc -Stosic, Esq., Michael ....NNB
**Lawyer's Viewpoint** — 1tw -ps/500 -eml/fax -Ritter, John ....LWB
*** Newsworthy Trends** — 1tw -var -id/igp/orp/disk/fax/ mail/rom/ctc/line -Staff ....NAPS
**On Street** — 1tm -750-1500 -man -Moskowitz, Gary ....MNLN
**Public Service News** — 7tw/cont -var -disk/eml/fax/ mail/line -Ellman, Kenneth ....PSN
**Real Estate Law** — 1tw -Bruss, Robert J. ....IN
**Seasonal Tax Tips** — sea -700 -man/Wire/eml/fax/mail/ctc -Battersby, Mark E. ....CCI
**You Be the Judge** — 5tw -ps/150 -eml/fax -Ritter, John ....LWB

## 33-Maps & Charts

**AP Broadcast News Center-Weather** — cont -var -DF/aud -Staff ....AWI
**AP National Map** — -var -DF -Staff ....AWI
**AP Regional Maps** — -var -DF -Staff ....AWI
**AP State Maps** — -var -DF -Staff ....AWI
† **AP The WIRE-Weather** — cont -var -DF/ctc/line -Staff ....AWI
† **AccuNet Interactive** — cont -var -ctc/line -Staff ....AWI
† **Accuweather.com Alert** — -ctc/line -Staff ....AWI
† **Accuweather.com Content** — -ctc/line -Staff ....AWI
† **Accuweather.com Desktop** — -ctc/line -Staff ....AWI
† **Accuweather.com iSight** — -ctc/line -Staff ....AWI
† **Accuweather.com Wireless** — -ctc/line -Staff ....AWI
† * **AccuWeather Direct** — -ps -ctc/line -Staff ....AWI
**AccuWeather Fax** — 7tw -ps -fax -Staff ....AWI
**AccuWeather 10-day Forecast** — -ps -fax -Staff ....AWI
† **AccuWeather Weather Forecasts** — cont -var - aud/fax/ctc/line -Staff ....AWI
**Adult Contemporary Chart** — 1tw -spw/100 -DF/fax/ctc/line -Billboard Magazine ....NIEL
**Album Rock Tracks Chart** — 1tw -spw/100 -DF/fax/ctc/line -Billboard Magazine ....NIEL
† * **Astronomy** — 7tw -var -eml/line ....WUN
**Chart Leaders** — 1tw -spv/100 -DF/fax/ctc/line -Billboard Magazine ....NIEL
**Credit Card Chart, The** — 1tw -igp/DF/mail/line ....TMS
† **Custom Weather Pages** — cont -var -ctc/line -Staff ....AWI
**Customized Weather Forecasts** — 7tw -var -line ....HTC
**Eurocharts** — 1tw -spv -DF/line ....NIEL
* **Financial Times** — 6tw -var -Wire/eml/rom/line ....FTIM
* **GeoWeek** — 1tw -300 -orp/disk/line -Holland, Earle/Pitzer, Bill ....NYT
**Hollywood Reporter Weekly Boxoffice** — 1tw -sph/var - DF/line -Hollywood Reporter ....NIEL
**Hot Country Singles** — 1tw -spw/100 -DF/fax/ctc/line - Billboard Magazine ....NIEL
**Hot Latin Singles** — 1tw -spv/100 -DF/fax/ctc/line -Billboard Magazine ....NIEL
**Hot 100 Singles (Top 20)** — 1tw -spv/200 -DF/fax/ctc/line -Billboard Magazine ....NIEL
**Los Angeles Times-Washington Post News Service Photo/Graphic Package** — 1tw -var -DF -Various ....LAT-WP
† **Lottery Results** — 7tw -var -aud/fax/ctc/line ....AWI
† * **Marine Forecast** — 7tw -var -eml/line -Staff ....WUN
* **Mexican Supermaps** — -var -fax/ctc/line -Staff ....AWI
**Modern Rock Tracks** — 1tw -spv/100 -DF/fax/ctc/line - Billboard Magazine ....NIEL
† **NYT Graphics** — 7tw -var -ctc/line -Staff ....NYT-G
**National Geographic Map Service** — 5tw -Wire/line ....NYT
**New York Times Photo & Graphics Service** — 7tw -10 per day -Wire/line ....NYT
† **TMS Specialty Products** — 7tw -sup/var -line ....TMSSP
**This Day in Music** — 7tw -100 -DF/fax/line -Various ....NIEL
**Top Children's Videos** — 1tw -spv/100 -DF/fax/ctc/line - Billboard Magazine ....NIEL
**Top Classical Albums** — 1tw -spv/100 -DF/fax/ctc/line - Billboard Magazine ....NIEL
**Top Country Albums** — 1tw -spv/100 -DF/fax/ctc/line - Billboard Magazine ....NIEL
**Top DVD Sales** — 1tw -spv/100 -DF/fax/ctc/line -Billboard Magazine ....NIEL
**Top Jazz Albums** — 1tw -spv/100 -DF/fax/ctc/line -Billboard Magazine ....NIEL
**Top Latin Albums** — 1tw -spv/100 -DF/fax/ctc/line -Billboard Magazine ....NIEL
**Top R & B Albums** — 1tw -spv/100 -DF/fax/ctc/line - Billboard Magazine ....NIEL
**Top R & B Singles** — 1tw -spv/100 -DF/fax/ctc/line - Billboard Magazine ....NIEL
**Top Video Rentals** — 1tw -spv/100 -DF/fax/ctc/line - Billboard Magazine ....NIEL
† **Travel Package** — 3tw -var -igp/eml/line -Various ....CRE
**U.S. Supermap** — -var -ctc/line -Staff ....AWI
**Video Monitor** — 1tw -DF/line -Billboard Magazine ....NIEL
† * **Weather Map** — 7tw -var -eml/line ....WUN

## 34-Miscellaneous Columns and Features

† **About.com** — 7tw -var -eml/line ....NYT
**Arabs Building Bridges** — -Moskowitz, Gary ....MNLN
**Rob Asghar** — 1tw -Asghar, Rob ....CRE
† **Canadian Online Lifestyle Report** — 1tw -var -Wire/line -Staff ....RTA
† **Canadian Q & A Column** — -line ....TMS
† **Canadian Reality Column** — -line ....TMS
**Joe Conason** — 1tw -Conason, Joe ....CRE
**Creative Space** — 1tw -600 -id/eml -Ferguson, David ....TSS
**Dateline New York** — 1tm -var -man -Blyth, Jeffrey ....ITP
**Dear World** — 1tw -300-500 -man/eml/fax/mail/ctc -Trout, Pam ....CF/CNS
**Have You Met...?** — 2tw -art-2 1/2" x 3 1/2"/1200 - id/man/orp -Tiajcliff, Y.L. ....NPS
† **Heart of the City** — 6tw/S -tps/qps/tpt -orp/ctc/line - Tatulli, Mark ....UPS
**Phil Lucas** — -Lucas, Phil ....CRE
* **Magic Eye** — 1tw/S -tps/qps/tpt -igp/orp -Smith, Cheri/Zimiles, Dawn ....UPS
**Military Update** — 1tw -850 -eml/fax/ctc/line -Philpott, Tom ....MU
**militaryQ: A web site** — 6tw -eml/line -Various ....CCMS
**Minute Maze** — S ....UPS
**Miscellaneous Features & News** — occ -250-2500 - id/man/eml/fax/mail/ctc -Various ....SPT
**No Kidding?** — 6tw -var -eml/mail/ctc -Van Asselt, Karl A. ....WFS
**Off the Beaten Track** — 1tw -500 -man/mail -Gelman, Bernard ....GEL
**Pocket Logic** — 7tw -var -mail/rom -Love, Jason ....JLC
**Rated G** — occ -800 -id/man/orp -Various ....NPS
**Reflection Connection** — -Bamberg, Matthew ....ARTC
† **Reuters Oddly Enough** — -Wire/line -Staff ....RTA
**Silly Questions** — 7tw -var -mail/rom -Love, Jason ....JLC
**John Stossel** — 1tw -Stossel, John ....CRE
**Supermaze** — 6tw ....UPS
**Talks** — -Fischer, Ed ....FIS
† **Today in History** — 5tw -var -Wire/line -Staff ....RTA
† **Word Court** — 1tw -orp/Wire/mail/ctc -Wallraff, Barbara ....KFS

## 35-News Services

† * **ABC News Service (Madrid)** — 7tw -20000 -line ....TMS
**ALM** — -var ....ALM
**AP/AccuNet Multimedia Archive** — cont -var -line -Staff ....AWI
† **Africa News Briefs** — 1tw -var/750 -igp/eml/ctc -Staff ....GIN
† **AgeVenture News Service** — 1tw -sph/spv -eml/line - Staff ....DEA
**Arizona Republic, The (New York Times News Service)** — 7tw -var -Wire/line ....NYT
* **BBC News Service** — 5tw -Wire/eml/line ....NYT
† **Bankrate Newswire** — 5tw/S -var -Wire/DF/eml ....BRC
**Boston Globe (New York Times News Service)** — 7tw - var -Wire/line ....NYT
**Business Wire Newsletter** — 1tm -dt/2-11 x 17" -mail - Lokey, Lorry I. ....BUS
**CNA Newswire** — 6tw -ps -ctc -Lee, Ling ....TECO
**CQ.com** — 7tw -var -line -Shipp, Susan ....CQ
† **CQ Today** — 5tw -var -line ....CQ
**CQ Weekly** — 1tw -var -DF/mail/line -Rapp, Dave ....CQ
† **Canadian Online French Language News Summary (M-F)** — 5tw -var -Wire/line -Staff ....RTA
† **Canadian Online News Summary (M-F)** — 5tw -var - Wire/line -Staff ....RTA
† **Canadian Online Sports Summary** — cont -var -Wire/ line -Staff ....RTA
† **Capitol Watch** — 1tw -750-1000 -man/Wire/eml/fax/ mail/ctc -Staff ....CCI
**Careers** — 1tw -Coxnet Paginated Pages ....UPS
**Caribbean News Agency (CANA)** — cont -var -Wire/line - Staff ....RTA
† **Christian Science Monitor News Service, The** — 5tw -pt/10 pt -DF -Staff Writers ....CSM
† **Communicator's Notebook** — 1tw -800 -man/eml/mail - Miko, Bob ....MPN
**Continental Newstime (Newsmagazine)** — 2tm -sup - man/eml/fax/mail/ctc ....CF/CNS
**Cox News Service (New York Times News Service)** — 7tw -var -Wire ....NYT
**Crisis Capsule, The** — -man ....GVNN
**Currents** — 5tw -Staff ....CSM
* **Daily, The** — ....UPS
**Daily News Service** — 7tw -var -line ....CLC
† **Daily News Service** — 1tw -id/igp/eml/line -Staff ....CRE
**Daily World, The** — -man ....GVNN
**Denver Post** — 7tw -Wire/line ....NYT
**Der Spiegel** — 1tw -var -Wire/line -Various ....NYT
**Die Zeit** — 1tw -Wire/eml/line ....NYT
**Dow Jones Newswires** — -var -Wire ....DOJO
**Economist, The** — 1tw -var -Wire/eml/line -Various ....NYT
**FNA News** — cont -var -igp/Wire/fax/mail -Staff ....FNA
* **Finance** — 7tw -var -line ....CLC
**Financial Market News** — -var -Wire/ctc -Staff ....MNI
* **Financial Times** — 6tw -var -Wire/eml/rom/line ....FTIM
**Fort Worth Star-Telegram** — 7tw -var -Wire -Various ....NYT
† **Fronteras** — 1tw -sup -ctc/line -Black, Danilo/Universal Press Syndicate ....UPS
† **Gannett News, Graphics and Photo Service** — 7tw - line ....TMS
† * **Global Arts and Entertainment** — 1tw -var -eml/ ctc/line -Staff ....GIN
**Government & Interest Group Press Releases** — 7tw - 18000 -Wire/DF/eml/line ....USNW
**Green** — 1tw ....MCT
* **HealthDay News Service** — 5tw -2500-3000 -Wire/eml - Various ....NYT
**Hearst Newspapers (New York Times News Service)** — 7tw -var -Wire/line -Various ....NYT
**High Country News** — 2tm -2/3 tabloid -eml/line ....HCN
* **Hispanic Link Weekly Report** — 1tw -ps/8 ps -mail/line ....HISP
**House Action Reports** — 5tw -var -mail/line -Jones, Kerry ....CQ
* **Independent of London, The** — 7tw -var -Wire/line - Various ....NYT
**International Herald Tribune** — 7tw -var -Wire/eml/line - Various ....NYT
† **iSyndicate Content Market Place** — 7tw -var -line ....YEL
**Kansas City Star (New York Times News Service)** — 7tw -var -Wire/line -Various ....NYT
† **King Features Weekly Newspaper Service** — 1tw -9 x var -igp/orp/disk/mail/ctc -Various ....KFS
* **La Vanguardia** — 4tw -Wire/eml/line ....NYT
† * **Latin America** — 5tw -var -eml/ctc/line -Staff ....GIN
* **Le Monde** — 7tw -var -Wire/eml/line ....NYT
**Local Union Service** — 1tm -id/mail -Staff ....PAI
**Los Angeles Daily News (New York Times News Service)** — 7tw -var -Wire/line ....NYT
**Los Angeles Times-Washington Post News Service** — 7tw -90000 -DF -Various ....LAT-WP
† **Love & Relationships** — 1tw -DF/eml/ctc/line -Staff ....MCT
† **MCT Business News** — 7tw -var -Wire/DF/line ....TMS
† **MCT Business News** — 7tw -var -DF/eml/ctc/line -Staff ....MCT
† **MCT Campus** — 7tw -sup/var -mail/line ....MCT
† **MCT Campus** — 7tw -sup/var -mail/line ....TMS
**MCT Elements Packages** — 1tw ....MCT
**MCT Elements Packages** — 1tw ....TMS
† **MCT Faces in the News** — 1tw -var -Wire/ctc/line - Various ....TMS
† **MCT News Service** — 7tw -var -DF/ctc/line -Staff ....MCT
† **MCT News Service** — 7tw -var -DF/line -Various ....TMS
**MCT One Pages** — 1tw -ps -line -Staff ....MCT
**MCT Paginated Pages** — 1tw ....MCT
**MCT Paginated Pages** — 1tw ....TMS

**Magazine** — 7tw -var -line ..... CLC
† * **Marine Forecast** — 7tw -var -eml/line -Staff ..... WUN
**McClatchy-Tribune Information Services** — 7tw -ctc ..... TMS
**Media General News Service** — -line ..... MGNS
**Metro Editorial Services** — -ctc ..... MES
* **NYT News Service** — 7tw -var -igp/Wire/mail/line ..... NYTNS
**National Geographic News Service** — 5tw -700 -Wire/line ..... NYT
* **Nature News Service** — 1tw -3000 -Wire/eml/line -Various ..... NYT
† **netWeather** — cont -var -ctc/line ..... AWI
* **New York Times News Service** — 7tw -var -Wire/line -Staff ..... NYT
**New York Times Regional Newspaper Group** — 7tw -var -Wire/line ..... NYT
**News from Israel** — 6tw -var -ctc -Various ..... JER
**News of the World, The** — 1tw -var -ing/man/fax ..... NIS
† **News Releases** — 7tw -var -Wire/DF/fax/ctc -Staff ..... PRN
**News Text Services in English, Spanish, French, German, Etc.** — -Wire/eml/ctc/line -Staff ..... AFP
† **NewsCom** — 7tw -line ..... NCOM
† **Newsweek News Service** — 1tw -Wire/DF/line -Staff ..... WPW
**Nielsen Entertainment News Wire** — 6tw -var -DF/line ..... NIEL
† * **Noticias en Espanol** — 5tw -8500 -eml/ctc/line -Staff ..... GIN
† **Online International Summary** — cont -var -Wire/line -Staff ..... RTA
† **Online News Summary** — cont -var -Wire/line -Staff ..... RTA
† **Online Politics Summary (M-F)** — 5tw -var -Wire/line -Staff ..... RTA
† **Online Sports Summary** — cont -var -Wire/line -Staff ..... RTA
† **Pacific Dialogue** — 1tw -800 -man/eml/mail -Miko, Bob ..... MPN
† **Pacific Notebook** — 1tw -800 -man/eml/mail -Miko, Bob ..... MPN
† **Political & Celebrity News** — 7tw -var -Wire/mail/ctc/line ..... IPOL
**Political & Economic News** — -var -Wire/ctc -Staff ..... MNI
† **Religion News Service** — 5tw -var -id/igp/DF ..... UPS
**Religion News Service Daily News Reports** — 5tw -var -DF/eml/ctc/line -Staff ..... RNS
**Religion News Service Weekly News Reports** — 1tw -var -DF/eml/ctc/line -Staff ..... RNS
**Religion News Service Weekly Report** — 1tw ..... UPS
**Reuters News Graphics-English** — cont -var -Wire/line -Staff ..... RTA
**Reuters News Report (RNA)** — cont -var -Wire/line -Staff ..... RTA
† **Reuters Online Canada (ROC)** — cont -var -Wire/line -Staff ..... RTA
† **Reuters Online Service** — cont -var -Wire/line -Staff ..... RTA
* **Reuters Spanish Language Service (SLS)** — cont -var -Wire/line -Staff ..... RTA
**Reuters/SportsTicker Sports Report (RSR)** — cont -var -Wire/line -Staff ..... RTA
**Reuters Washington Report (RWR)** — cont -var -Wire/line -Staff ..... RTA
**Reuters World Service (RWS)** — cont -var -Wire/line -Staff ..... RTA
**San Francisco Chronicle (New York Times News Service)** — 7tw -var -Wire/line -Various ..... NYT
† * **Scripps Howard News Service** — 6tw -75000 -Wire/DF/line -Various ..... UFS
**Seattle Post Intelligencer (New York Times News Service)** — 7tw -var -Wire/line -Various ..... NYT
* **Servicio de Prensa** — 1tw -7500 -eml/ctc/line ..... UFS
* **Servicio Universal de Noticias (SUN)** — cont -var -Wire/line -Staff ..... RTA
**State Net** — 7tw -var ..... STAT
**Sun, The** — 6tw -var -ing/man/fax ..... NIS
**Sunday Times, The** — 1tw -var -ing/man/fax ..... NIS
**Syndicated Features** — 1tw -var -igp/man -Staff ..... ITP
**Times, The** — 6tw -var -ing/man/fax ..... NIS
**Top Picks Unreported/Under-Reported News** — 1tw -hpt -man/eml/fax/mail/ctc -Staff ..... CF/CNS
**Trade News Service** — 1tw -ps/var -eml ..... TNS
**UPI Perspectives** — 5tw -1200-1500 -eml -Staff ..... UPI
**USA Today Weekly Insert** — 1tw ..... TMS
† **U.S. News & World Report News Service** — 1tw -line ..... TMS
† **Votes in Congress Newspaper Syndicate** — 1tw -300-900 -id/C12/eml/fax/mail/line -Thomas, Richard ..... TVR
**Weather Underground, The** — 7tw -eml/line -Staff ..... WUN
† **WeatherBug (online only)** — -line -WeatherBug ..... UPS
**Weekly News & Feature Service** — 1tm -18-20 pgs. -eml/mail -Staff ..... PAI
**Wieck Media** — -ctc/line ..... WIE
**Wireless Flash** — 5tw -var -aud/eml/fax/mail/line -Staff ..... WIRE
† **World News Wire** — 5tw -11000 -Wire/eml/ctc/line -Staff ..... GIN

## 36A-Outdoors: Camping

**Branham** — 1tw -700 -Wire -Branham, Lowell ..... SHN
* **Great Escapes** — 1tw -var -id/igp/orp/disk/fax/mail/rom/ctc/line -Staff ..... NAPS
† **Heartland** — 5tw -4" x 4" -id/orp/eml/fax/mail/line -Gambill, Buzz ..... GAGS
† **Original John Alden Knight Solunar Tables, The** — 6tw/S -var -orp/DF/mail/ctc ..... KFS
† **Outdoor Living/Golf** — an -sup (15 features) -id/igp/eml/rom/line -Staff ..... CRE
**Outdoors** — 3tw -600 -Wire -Various ..... SHN
**outdoorsQ** — 6tw -eml/line -Various ..... CCMS
† **TMS Specialty Products** — 7tw -sup/var -line ..... TMSSP
* **Tips on Trips** — 1tw -var -id/igp/orp/disk/fax/ mail/rom/ctc/line -Staff ..... NAPS
**Travel** — 1tw/2tw/3tw/S -1500 -ing/man/eml/mail -O'Toole, Joanne/O'Toole, Tom ..... OT
† **Travel Package** — 3tw -var -igp/eml/line -Various ..... CRE
† **Traveling Outdoors** — 1tw -500-900 -igp/disk/eml/fax/mail/ctc -Staff ..... GEMG
**Wally Pike's Outdoor Features** — cont -2 3/4" x 8" -mail -Koziol, Timothy ..... WPOF

## 36B-Outdoors: Fishing

* **Better Boating** — 1tw -var -id/igp/orp/disk/fax/mail/rom/ctc/line -Staff ..... NAPS
† **Original John Alden Knight Solunar Tables, The** — 6tw/S -var -orp/DF/mail/ctc ..... KFS
† **Outdoor Living/Golf** — an -sup (15 features) -id/igp/eml/rom/line -Staff ..... CRE
**Outdoors** — 3tw -600 -Wire -Various ..... SHN
**outdoorsQ** — 6tw -eml/line -Various ..... CCMS
† **TMS Specialty Products** — 7tw -sup/var -line ..... TMSSP
† **Traveling Outdoors** — 1tw -500-900 -igp/disk/eml/fax/mail/ctc -Staff ..... GEMG
**Wally Pike's Outdoor Features** — cont -2 3/4" x 8" -mail -Koziol, Timothy ..... WPOF

## 36C-Outdoors: Hunting

† **Original John Alden Knight Solunar Tables, The** — 6tw/S -var -orp/DF/mail/ctc ..... KFS
† **Outdoor Living/Golf** — an -sup (15 features) -id/igp/eml/rom/line -Staff ..... CRE
**Outdoors** — 3tw -600 -Wire -Various ..... SHN
**outdoorsQ** — 6tw -eml/line -Various ..... CCMS
† **TMS Specialty Products** — 7tw -sup/var -line ..... TMSSP
† **Traveling Outdoors** — 1tw -500-900 -igp/disk/eml/fax/mail/ctc -Staff ..... GEMG
**Wally Pike's Outdoor Features** — cont -2 3/4" x 8" -mail -Koziol, Timothy ..... WPOF

## 37-Patterns (Sewing)

**Sew** — -600 -Wire -Khalje, Susan ..... SHN
† **Sew Simple** — 1tw -550 -id/DF/mail/ctc -Farmer Ellis, Vicki ..... KFS

## 38-Pets

† **About Dogs** — 1tm -var -eml -Avanti Staff ..... AVN
† **Animal Doctor** — 2tw -600 -Wire/DF/eml/ctc/line -Fox D.V.M., Michael ..... UFS
† **Animal Welfare** — -500 -eml ..... AVN
**Dogs, Cats and Other People** — 1tw -700 -man/DF/eml -Margolis, Matthew ..... CRE
† **Murfy** — 5tw -4" x 4" -id/orp/eml/fax/mail/line -Gambill, Buzz ..... GAGS
† **My Pet World** — 2tw -900 -DF/line -Dale, Steve ..... TMS
† **Pet Connection** — 1tw -600-700 -DF/ctc/line -Spadafori, Gina ..... UPS
† **Pet Insights** — 1tw -600-800 -man/C12/disk/eml/fax/mail/line -Leposky, George ..... AMC
† **Pets** — an -sup (15 stories) -id/igp/eml/rom/line -Staff ..... CRE
**petsQ: A web site** — 6tw -eml/line -Various ..... CCMS
* **Pointers on Pets** — 1tw -var -id/igp/orp/disk/fax/mail/rom/ctc/line -Staff ..... NAPS
† **Points on Pets** — 1tw -600 -eml/line -Elmore, R.G. ..... CRE
**Pooh's Corner** — 1tw -var -ctc -Winston, Jessica ..... NNB

## 39-Photography

**Art Review** — 1tw -500-700 -mail/ctc -Demers, Carla ..... WF
**DoubleTruck Magazine** — qt -dt/Varies -igp/mail/line -Various ..... ZPI
**Katz Meow, The** — 1tw -var -ctc -Katz, Harry Jay ..... NNB
**Keystone Pictures** — -8 x 10 -igp/mail ..... KEY
† **Original Photography** — -eml/ctc -Douglas, Brian ..... AES
**Photo Memories** — cont -500 -id/igp/man -Kruza, J.A. ..... AHT
**PhotoAimLite** — 7tw -mail ..... PSI
**Photography** — 1tw -var -orp/ctc -Weiner, Scott ..... NNB
† **Photoreporters Archive** — occ -var -ing/igp/Wire/mail/ctc/line ..... IPOL
† **PhotoResearcher** — 2tm -ps/250 -line ..... PSI
**Picture of the Day** — 7tw -Various ..... ZPI
**Picture This** — 1tw -300-500 -igp/man/orp/eml/mail/line -Nagler, Monte ..... ARTC
**Real Life Snapshots** — -var -mail/rom -Love, Jason ..... JLC
**Roads Traveled** — 1tw -750 -eml -Bergin, Mary ..... MWFS
**Wagner International Photos** — 1tm -var -igp -Various ..... WIP
**zReportage** — 1tw -eml/line -Various ..... ZPI

## 40-Photo Services (Pictures, Art, Illustrations)

**AP Images** — 7tw -disk/eml/mail/rom/line -Staff ..... API
**APN Illustrations** — S -8 1/2" x 11" -Wire -Staff ..... APN
**Alan King's Illustrations** — -var -eml/fax/mail/ctc/line -King, Alan ..... ARZ
**Ali Jahanshahi's Illustrations** — -var -eml/fax/mail/ctc/line -Jahanshahi, Ali ..... ARZ
† **Automotive Images** — 7tw -var -igp/disk/eml/fax/mail/ctc -Staff ..... GEMG
**Ben Lafontaine's Caricatures & Illustrations** — 3tw -var -eml/fax/mail/ctc/line -Lafontaine, Ben ..... ARZ
**Black Star Publishing Photo Services** — -ctc ..... BSPC
**Business Feature Photos** — 7tw -var -DF/ctc/line ..... FPS
**Business News Photos** — -var -line ..... BN
**Carlos Devizias' Illustrations** — -var -eml/fax/mail/ctc/line -Devizias, Carlos ..... ARZ
† **Claude Bordeleau Illustrations** — occ -eml/ctc/line -Bordeleau, Claude ..... ARZ
† **Corbis** — -ing/igp/Wire ..... COR
**G.S. D'Alessandro** — 1tw -var -ing -D'Alessandro, G.S. ..... ASP
**Dan Murphy's Editorial Cartoons & Illustrations** — 4tw -eml/fax/mail/ctc/line -Murphy, Dan ..... ARZ
**Deanna Riddle's Illustrations** — -var -eml/fax/mail/ctc/line -Riddle, Deanna ..... ARZ
* **Entertainment Photo Service** — 7tw -var -eml/fax/ctc -Hossein, Munawar ..... FTI
**FNA News** — cont -var -igp/Wire/fax/mail -Staff ..... FNA
**Fairchild Photo Service** — 7tw -Wire/eml/line ..... NYT
**Fairfax Photos** — 7tw ..... NYT
† * **Family Features Editorial Services Inc.** — 1tw/sea -ps/hps/qps/pt/hpt/var -disk/eml/mail/line ..... FFES
* **Financial Times** — 6tw -var -Wire/eml/rom/line ..... FTIM
**Fred Sebastian's Editorial Cartoons & Illustrations** — 1tw -var -eml/fax/mail/ctc/line -Sebastian, Fred ..... ARZ
**Getty Images** — cont -var -Wire/line ..... GET
**Globe Photos, Inc.** — -igp ..... GLOB
† **Graphics** — 1tw -var -id/eml/line -Various ..... CRE
**Graphics in English, Spanish, French, German, Portuguese, Arabic** — -Wire/ctc/line -Staff ..... AFP
**Keystone Pictures** — -8 x 10 -igp/mail ..... KEY
**Lawrence Nelson's Illustrations** — -var -eml/fax/mail/ctc/line -Nelson, Lawrence ..... ARZ
**Los Angeles Times-Washington Post News Service Photo/Graphic Package** — 1tw -var -DF -Various ..... LAT-WP
† **Luc-Andre Belanger Illustration** — occ -eml/ctc/line -Belanger, Luc-Andre ..... ARZ
**MCT Daily Graphics** — 7tw -var -line -Staff ..... MCT
† * **MCT Graphics en Espanol** — 7tw -mail/line -Various ..... TMS
† * **MCT Graphics en Espanol** — 7tw -mail/line -Various ..... MCT
† **MCT Graphics Service & Archive** — 7tw -line -Various ..... TMS
† **MCT Graphics Service & Archive** — 7tw -line -Various ..... MCT

**PHOTO SERVICES Continued**

**MCT Illustrations** — 7tw ....TMS
† **MCT Illustrations** — 7tw -var -line -Staff ....MCT
† **MCT Photo Service** — 7tw -var -DF/ctc/line -Staff ....MCT
**MCT Photo Service & Archive** — 7tw -var -DF/line -Various ....TMS
**Magnum Photos Inc.** — -var -line -Lubell, Mark ....MPI
**Martin Langerak's Illustrations** — -var -eml/fax/mail/ctc/line -Langerak, Martin ....ARZ
**Mat Pilbeam's Illustration** — -var -eml/fax/mail/ctc/line -Pilbeam, Mat ....ARZ
**McClatchy-Tribune Information Services** — 7tw -ctc ....TMS
† **Mike Ashmore Caricatures & Illustrations** — occ -eml/ctc/line -Ashmore, Mike ....ARZ
† * **Model Pictorials** — 1tw -var -ing/igp/disk/mail/rom/line -Aquino, Andres ....FSP
**Multimedia Content/Animation/Audio/Visual** — -Wire/ctc/line -Staff ....AFP
† **NYT Graphics** — 7tw -var -ctc/line -Staff ....NYT-G
**NYT Photo Service** — 7tw -Wire/ctc/line -Staff ....NYT-P
**New York Times Photo & Graphics Service** — 7tw -10 per day -Wire/line ....NYT
**News from Israel** — 6tw -var -ctc -Various ....JER
**News of the World, The** — 1tw -var -ing/man/fax ....NIS
† **NewsCom** — 7tw -line ....NCOM
† **Nielsen Entertainment Picture Service** — 1tw -var -DF/line ....NIEL
† **Op Art** — -line -Various ....TMS
† **Paul Bordeleau Illustrations** — occ -eml/ctc/line -Bordeleau, Paul ....ARZ
**Photo & Cartoon Service** — 1tw -6" x 3"; 3 1/2" x 5" -mail -Belland, Dick/Staff ....PAI
**Photo & Graphics** — 5tw ....CSM
**Photo Features** — 7tw -var -DF/ctc/line ....FPS
**Photo Service/Stock Photography Library** — cont -var -eml ....ROB
† **Photo Services** — 5tw -Staff Photographers ....CSM
**Photography** — 1tw -var -orp/ctc -Weiner, Scott ....NNB
† **Photoreporters Archive** — occ -var -ing/igp/Wire/mail/ctc/line ....IPOL
**PhotoStockNotes** — 1tm/an -ps -mail ....PSI
**Religion News Service Daily News Reports** — 5tw -var -DF/eml/ctc/line -Staff ....RNS
**Religion News Service Weekly News Reports** — 1tw -var -DF/eml/ctc/line -Staff ....RNS
† **Reuters News Pictures Service** — cont -var -Wire/line -Staff ....RTA
**Riber Hansson's Editorial Cartoons & Illustrations** — 2tw -var -eml/fax/mail/ctc/line -Hansson, Riber ....ARZ
† * **Runway Fashion-Men** — 1tw -var -ing/igp/disk/mail/rom/line -Aquino, Andres ....FSP
† * **Runway Fashion-Women** — 1tw -var -ing/igp/disk/mail/rom/line -Aquino, Andres ....FSP
**Scott Clissold's Caricatures & Illustrations** — -var -eml/fax/mail/ctc/line -Clissold, Scott ....ARZ
† * **Starlight** — 1tw -var -eml/ctc/line ....UFS
**Stock Color Photo Library** — an -var -igp/eml/rom -Various ....MFI
**Stock Photo Agency** — -var -igp/disk/eml/mail/rom/ctc/line ....SEF
† **Supplement Colorfoto** — occ -ing/eml/line ....CRE
† **TMS Specialty Products** — 7tw -sup/var -line ....TMSSP
**TV Feature Package** — 1tw -var -line -Staff ....TAP
**TV Photo Package** — 1tw -var -line -Staff ....TAP
**TV Photos** — 1tw -var -line -Staff ....TAP
† **Travel Colorfoto** — 1tw -ing/line -Staff ....CRE
**Wagner International Photos** — 1tm -var -igp -Various ....WIP
**Wieck Media** — -ctc/line ....WIE
**Wojtck Kozak's Caricatures & Illustrations** — -var -eml/fax/mail/ctc/line -Kozak, Wojtck ....ARZ
**World Images** — cont -var -ing/igp/Wire/ctc ....WINS
**ZUMA Image Library** — 7tw -Various ....ZPI

## 41-Polls & Surveys

**Fbheismanpoll** — sea -Wire -Various ....SHN
**Harper's Index** — 1tm -600 -orp/Wire/DF/eml/ctc/line ....UFS
**Inside the Numbers** — 1tw -DF/eml/mail -Towery, Matt ....CRE
**National Geographic Map Service** — 5tw -Wire/line ....NYT
† * **Realstyle** — 1tw -DF/ctc/line -McLaughlin, Patricia ....UPS
† **You Be the Critic** — 1tw -600 -orp/Wire/DF/eml/ctc/line -Habes, Bob ....UFS

## 42A-Puzzles: Crosswords

**Christian Crosswords** — 1tw -var -orp/mail -Elum, Chic ....SGI
**ColorCross** — 1tw -var -orp/mail -Elum, Chic ....SGI
† **Crossword & Games** — 1tw -var -id/eml/line -Various ....CRE
**Crossword (Daily) Puzzles From The New York Times** — 6tw -6" x 6"; 9" x 6 1/2" -orp/eml/line -Shortz, Will ....NYT
**Crossword Puzzle** — 6tw -22 x 8 1/8" -line ....APN
**Crossword Puzzle** — 7tw -72 x 6" -orp -Newgate, J. Baxter ....MEM
† **Crossword Puzzle** — 1tw -25.6 picas -eml/line -Preston, Charles ....CRE
† **Crossword Puzzle** — 1tw -var -disk/eml/mail/line -Staff ....WPW
† **Crossword Puzzler** — 6tw -8" x 4 1/4" -orp/eml/ctc/line -Stark, Daniel ....UFS
† **Crossword Puzzler Sunday** — S -var/13" x 6" -orp/eml/ctc/line -Barrick, James ....UFS
**Crossword Puzzles** — -var -man/disk/eml/fax/mail/rom/ctc -Mathews, Jackie ....PFS
**Crossword (Sunday) Puzzle From The New York Times** — 1tw -9" x 7 1/2" -orp/eml/line ....NYT
† **Crosswords and Number Games (online only)** — 7tw -uclick ....UPS
**Crosswords by Myles Mellor** — 7tw -var -line -Mellor, Myles ....HTC
† * **Crucigramas** — 6tw -line -Grecco, Sergio ....TMS
* **Crucimania** — 6tw -4 1/4" x 11 1/4" -orp/Wire/eml/ctc/line -Campos, Luis ....UFS
**Custom-Made Puzzles** — -var -man/disk/eml/fax/mail/rom -Mathews, Jackie ....PFS
† **Daily Commuter Puzzle, The** — 6tw -29.5 x 51p -orp/line -Matthews, Jackie ....TMS
**Family Time Crossword Puzzle** — 7tw -Parker, Timothy ....UPS
**Giant Crossword** — 1tw -var -orp/mail -Elum, Chic ....SGI
**Interactive Puzzle Package** — 1tw ....TMS
† **Joseph Crossword Puzzle with Cryptoquote** — 6tw -19 1/4 x 5 1/2" -orp/mail/ctc -Joseph, Thomas ....KFS
† **Jumble Crosswords** — 6tw -25.67 x 22.17p; 37.83 x 11.5p; 18.67 x 32.83p -orp/line -Hoyt, David L. ....TMS
**Kids Across/Parents Down** — 1tw -DF/line -Walker, Jan Buckner ....TMS
† **Kidspot** — 6tw -3" x 3 5/8" -orp/eml/mail/ctc/line -Rogers, Dick ....UFS
**Kwik-Kross** — 7tw -var -orp/mail -Elum, Chic ....SGI
**Los Angeles Times Crossword-Sunday** — S -orp/line -Lewis, Joyce Nichols/Norris, Rich ....TMS
**Los Angeles Times Daily Crossword** — 6tw -orp/line -Lewis, Joyce Nichols/Norris, Rich ....TMS
† **MCT Campus** — 7tw -sup/var -mail/line ....MCT
† **MCT Campus** — 7tw -sup/var -mail/line ....TMS
† **NEA Crossword Puzzle** — 6tw -8 1/2" x 3 1/4", 4 1/4" x 7" -orp/eml/ctc/line ....NEA
**National Challenge** — S -600 -DF/mail -Newgate, J. Baxter ....MEM
† **Netword** — 7tw -orp/eml ....CRE
**Netword Puzzle, The** — 7tw -var -line -Newman, Stanley ....ACF
**Newsday Crossword, The** — 7tw -var -Newman, Stanley ....ACF
**Newsday Crossword Puzzle** — 6tw/S -orp -Newman, Stanley ....CRE
**North of 49 Crossword** — 1tw -ctc -Hamilton, Kathleen ....TSS
**Observer Crossword** — 1tw -orp/line -Preston, Charles ....TMS
† **Premier Crossword Puzzle with Cryptoquip** — S -37.5 x 12"/47.5 x 10" -orp/DF/ctc -Longo, Frank ....KFS
† **Prizeweek Puzzle** — 1tw -12" x 3 1/2" -id/orp/eml/ctc/line -Whiting, Doug ....UFS
† **Q Puzzle** — 1tw/2tm -eml ....QSYN
† **Sheffer Crossword Puzzle with Cryptoquip** — 6tw -19 1/4 x 7 1/2" -orp/mail/ctc -Sheffer, Eugene ....KFS
**Soap Opera Crosswords** — 1tw -var -orp/mail -Elum, Chic ....SGI
† **Sportsbuff Crossword** — 1tw -7 1/2" x 4 1/2" -orp/eml/mail/line -Ollove, Steve ....SPF
**Sunday Crossword Package, The** — S -pt -orp/line -Williams, Wayne Robert ....TMS
**Sunday Jumble Crossword** — S -76.17 x 25.83p; 36 x 35.92p; 21.25 x 51.42p -orp/line -Hoyt, David L. ....TMS
**Sunday Times, The** — 1tw -var -ing/man/fax ....NIS
† **TMS Daily Crossword, The** — 6tw -21 x 9" -orp/line ....TMS
**TV Crossword, The** — 1tw/S -21 x 9" -orp/line -Matthews, Jackie ....TMS
† **TV Crosswords** — 1tw -18" x 7" -orp/eml/ctc/line -Staff ....UFS
† **TV Teaser** — 1tw -12" x 5 1/4" -orp/eml/ctc/line -Staff ....UFS
† **Teleword** — 1tw -DF/ctc/line -Ouellet, David ....UPS
† **Theme Crossword** — 1tw -4 1/2" x 11" -orp/eml/ctc/line -Barrick, Jim/Zimmerman, Robert ....UFS
**Times, The** — 6tw -var -ing/man/fax ....NIS
† **Today's Crossword** — 6tw -12" x 10 1/2"; 18 x 5 1/4" -orp/eml/ctc/line -Stark, Daniel/Staff ....UFS
**Today's Interactive Crossword** — 6tw/S ....UFS
† **Today's Sunday Puzzle** — S -orp/eml/ctc/line -Stark, Daniel/Staff ....UFS
† **Uncle Art's Funland** — S -ps/hps/tps/qps/pt/hpt/tpt/qpt -orp/eml/mail/rom/ctc/line -Nugent, N.A. ....UFS
**Universal Crossword** — 7tw -ctc/line -Parker, Timothy ....UPS
† **Whatzit?** — 6tw -DF/ctc/line -Sellers, Paul ....UPS
† **Wonderword** — 6tw/S -DF/ctc/line -Ouellet, David ....UPS
† * **Word Salsa** — 1tw -orp/line -Tallarico, Tony ....TMS

## 42B-Puzzles: Quizzes

**Alive? or Dead? Famous People** — 1tw/2tw -25-50 -Casey, Wilson ....TRIV
**Answer Man, The** — 1tw -700 -DF/eml/mail -Seamans, Andy ....CRE
**Automotive Trivia: Car Facts including NASCAR** — 1tw -80-135 -eml -Casey, Wilson ....TRIV
**Bible and Religion Trivia** — 1tw/2tw -80-135 -eml -Casey, Wilson ....TRIV
**Brain Sizzler Puzzles** — -Baron, Celia ....ARTC
**Chess Quiz** — 7tw -1 3/4" x 1 7/8" -eml/mail -Lyman, Shelby ....BCF
**Custom-Made Puzzles** — -var -man/disk/eml/fax/mail/rom -Mathews, Jackie ....PFS
**General Trivia** — 6tw -80-135 -eml -Casey, Wilson ....TRIV
† **Head Case** — 1tw -400 -DF/DNS/eml/ctc/line -Max, Kim ....UPS
† **Hocus-Focus** — 6tw/S -3 5/32" -orp/mail/ctc ....KFS
**Interactive Puzzle Package** — 1tw ....TMS
† **Isaac Asimov's Super Quiz** — 6tw -300 -orp/DF/mail/ctc ....NAS
**Just for Teens Trivia** — 1tw -80-135 -eml -Casey, Wilson ....TRIV
**KidCity** — S -tps/tpt -orp/eml/mail/rom/ctc/line -Sesame Workshop ....UFS
**Kids Trivia** — 1tw -80-135 -eml -Casey, Wilson ....TRIV
**Movie Trivia** — 1tw -80-135 -eml -Casey, Wilson ....TRIV
**Personality Quiz** — 1tw -sph/500 -eml/fax/mail -Didato, Dr. Salvatore ....DIA
**President's Trivia** — 1tw -80-135 -eml -Casey, Wilson ....TRIV
* **Quick Quiz** — 1tw -var -id/igp/orp/disk/fax/mail/rom/ctc/line -Staff ....NAPS
**Special Theme Quizzes** — occ -400 -disk/fax/mail -Saltz, Donald ....QUIZ
**Sports Trivia** — 1tw -80-135 -eml -Casey, Wilson ....TRIV
† **Strange But True** — 1tw -500 -disk/eml/fax/mail -Sones Ph.D., Rich/Sones, Bill ....SBT
**TV Trivia** — 1tw -80-135 -eml -Casey, Wilson ....TRIV
**Trivia Guy by Guiness Holder** — 7tw -80-135 -eml/mail -Casey, Wilson ....TRIV
**Trivia/Knowledge** — 6tw -400 -disk/eml/fax/mail -Saltz, Donald ....QUIZ
† **Trivia Quiz** — -line ....TMS
**UFO Trivia** — 1tw -150 -Casey, Wilson ....TRIV
† **Uncle Art's Funland** — S -ps/hps/tps/qps/pt/hpt/tpt/qpt -orp/eml/mail/rom/ctc/line -Nugent, N.A. ....UFS
**Weird Trivia** — 1tw -150 -eml -Casey, Wilson ....TRIV
**Why That Expression?** — 1tw -400 -disk/fax/mail -Saltz, Donald ....QUIZ
**Word Quiz** — 5tw -ps/50 -eml/fax -Colby, Anne ....LWB
**World International Trivia** — 1tw/2tw -80-135 -eml -Casey, Wilson ....TRIV
**You Be the Judge** — 5tw -ps/150 -eml/fax -Ritter, John ....LWB

## 42C-Puzzles: Word Games

**Acrmania** — -orp/eml/mail/line -Michael, Libby ....ARTC
* **Amaze (Atajo)** — 1tw -7" x 7 1/2" -orp/Wire/eml/ctc/line -Gallagher, Jim ....UFS
† **Arcademic Skill Builders** — -line ....UPS
**Avanti NewsFeatures Auto Word Search** — 1tw -var -fax/mail -Fracassa, Francesca ....AVN
† **Baker Street Puzzle** — 1tw -DF/DNS/ctc/line -Bullimore, Tom/Anderson, Ian ....UPS

**Boggle BrainBusters** — 7tw -orp/line -Hoyt, David L./Knurek, Jeff ..... TMS
† **Celebrity Cipher** — 6tw -3 1/8" x 3 1/2", 4 1/8" x 2 3/4" -orp/Wire/eml/mail/ctc/line -Campos, Luis ..... NEA
† **Crossword & Games** — 1tw -var -id/eml/line -Various ..... CRE
**Custom-Made Puzzles** — -var -man/disk/eml/fax/mail/rom -Mathews, Jackie ..... PFS
† **Daily Online Word Puzzle** — 6tw -qps/qpt/qph/sph/spv -disk/fax/mail/ctc/line -Cook, Carey Orr ..... SME
**Giant Scrambler** — 1tw -var -orp/mail -Elum, Chic ..... SGI
† **Grammar Matters** — 1tw -id/eml/line -Saunier, Patty ..... CRE
**If You're So Smart...** — 1tw -4 1/4" x 3" -eml/mail -Battaglia, Pat ..... IPF
**Interactive Puzzle Package** — 1tw ..... TMS
† **Joseph Crossword Puzzle with Cryptoquote** — 6tw -19 1/4 x 5 1/2" -orp/mail/ctc -Joseph, Thomas ..... KFS
† **Jumble** — 6tw/S -18.10 x 25.7p -orp/line -Argirion, Michael/Knurek, Jeff ..... TMS
† **Jumble Crosswords** — 6tw -25.67 x 22.17p; 37.83 x 11.5p; 18.67 x 32.83p -orp/line -Hoyt, David L. ..... TMS
† **Jumble for Kids** — S -18.9 x 33.8p -orp/line -Argirion, Michael/Knurek, Jeff ..... TMS
**KidCity** — S -tps/tpt -orp/eml/mail/rom/ctc/line -Sesame Workshop ..... UFS
† **Kids' Home Newspaper** — 1tw -38 picas -id/eml/line -Rose, J.R. ..... CRE
**Kids' TV Puzzles** — 1tw -var -orp/mail -Elum, Chic ..... SGI
† **Kidspot** — 6tw -3" x 3 5/8" -orp/eml/mail/ctc/line -Rogers, Dick ..... UFS
**Last Word, The** — cont -var -orp/mail -Elum, Chic ..... SGI
**Lingo Bingo** — cont -var -orp/mail -Elum, Chic ..... SGI
* **Name Game, The** — cont -var -id/man -Icart, Melodye Hecht ..... NGI
**On the Radio** — -Ludwig, Vince ..... ARTC
† **Puzzles & Posers** — 1tw -6 7/16" -id/eml/line -Ryan, Steve ..... CRE
† **Quote-Acrostic** — 1tw -orp/line -Preston, Charles ..... TMS
* **Ring-A-Lingo** — cont -var -id/man -Icart, Melodye Hecht ..... NGI
† **Root Routes** — 3tw -qps/qpt/qph/sph/spv -disk/fax/mail/ctc/line -Cook, Carey Orr ..... SME
† **Rootonyms** — 6tw/S -qps/qpt/qph/sph/spv -disk/fax/mail/ctc/line -Cook, Carey Orr/Cook, Jan ..... SME
† **Rooty Hoot Hoot** — 6tw/S -qps/qpt/qph/sph/spv -disk/fax/mail/ctc/line -Cook, Carey Orr ..... SME
**Say What You See** — 7tw -15 x 3 3/8" -id/orp/mail/line -Kahn, A. David ..... ARTC
**SCRABBLEgrams** — 6tw/S -orp/line -National SCRABBLE Association ..... TMS
**Scrambl'** — cont -var -orp/mail -Elum, Chic ..... SGI
† **Sheffer Crossword Puzzle with Cryptoquip** — 6tw -19 1/4 x 7 1/2" -orp/mail/ctc -Sheffer, Eugene ..... KFS
† **Stickelers** — 6tw -orp/mail/ctc/line -Stickels, Terry ..... KFS
† **SynOponyms** — 1tw/S -qps/qpt/qph/sph/spv -disk/fax/mail/ctc/line -Cook, Carey Orr/Cook, Jan ..... SME
**TV Jumble** — 1tw -orp/line -Hoyt, David L. ..... TMS
**TV Scrambler** — 1tw -var -orp/mail -Elum, Chic ..... SGI
**Tic Tac Tru** — cont -var -orp/mail -Elum, Chic ..... SGI
† **tidbits** — 1tw -2 3/4" x 5 3/4" -disk/mail/ctc/line -Shelley, Susan ..... EINK
† **Uncle Art's Funland** — S -ps/hps/tps/qps/pt/hpt/tpt/qpt -orp/eml/mail/rom/ctc/line -Nugent, N.A. ..... UFS
† **Universal Word Search** — 7tw -line -Parker, Timothy ..... UPS
† **Vocabulary University** — 2tm -qps/qpt/qph -disk/fax/mail/ctc/line -Cook, Carey Orr/Cook, Jan ..... SME
† * **VOCONs Family (Vocabulary Comic)** — 1tw -tps/qps/tpt/qpt/qph/sph -id/fax/mail/ctc/line -Cook, Carey Orr ..... SME
**Watchword** — cont -var -orp/mail -Elum, Chic ..... SGI
**Ways with Words** — 5tw -ps/100 -eml/fax -Colby, Anne ..... LWB
† * **Wishing Well** — 6tw -3 5/32" -orp/mail/ctc ..... KFS
† **Word Game** — 7tw -300 -orp/Wire/eml/ctc/line -Saxe, Kathleen ..... UFS
† **Word Ogees** — 1tw/S -qps/qpt/qph/sph/spv -disk/fax/mail/ctc/line -Cook, Carey Orr ..... SME
**Word Quiz** — 5tw -ps/50 -eml/fax -Colby, Anne ..... LWB
† **Word Search** — -line ..... TMS
**Word Search Puzzles** — 7tw/cont/occ -var -man/disk/eml/fax/mail/rom -Mathews, Jackie ..... PFS
† * **Word Sleuth** — 6tw -19 x 7 1/2" -orp/mail/ctc ..... KFS
† **Word Syn-Opps** — 1tw/S -qps/qpt/qph/sph/spv -disk/fax/mail/ctc/line -Cook, Carey Orr ..... SME
† **Word Warp** — 7tw -4 1/2" x 4 1/2" -orp/eml/ctc/line -Biggar, Bill/Gauer, Tom ..... UFS
† **Word Waves** — 1tw/S -qps/qpt/qph/sph/spv -disk/fax/mail/ctc/line -Cook, Carey Orr ..... SME
† **Word Webs** — 6tw/S -qps/qpt/qph/sph/spv -disk/fax/mail/ctc/line -Cook, Carey Orr ..... SME
† **WordScrimmage** — 7tw -4 3/4" x 4 1/4" -orp/eml/ctc/line -Hambrick, Judd ..... UFS
† **Wordy Gurdy** — 6tw -12" x 3 1/2" -orp/eml/ctc/line -Kane, Tricky Ricky ..... UFS
† **Wuzzles** — 7tw -2 col. x 5 1/2"; S-2 col -orp/mail/ctc -Underwood, Tom ..... NAS

## 42D-Puzzles: Number Games

† **Arcademic Skill Builders** — -line ..... UPS
**By the Numbers** — 7tw/an -man/disk/mail/ctc/line -Di Pietro, Sylvia ..... DPS
† **Challenger** — 7tw -16 x 3" -orp/mail/ctc -Maurer, Linus ..... KFS
† **Conceptis Battleships** — 7tw -line -Green, Dave ..... KFS
† **Conceptis CalcuDoku** — 7tw -line -Green, Dave ..... KFS
† **Conceptis Diagonal Sudoku** — 7tw -line -Green, Dave ..... KFS
† **Conceptis Hashi** — 7tw -line -Green, Dave ..... KFS
† **Conceptis Irregular Sudoku** — 7tw -line -Green, Dave ..... KFS
† **Conceptis Kakuro** — 7tw -line -Green, Dave ..... KFS
† **Conceptis Mega Sudoku** — 7tw -line -Green, Dave ..... KFS
† **Conceptis Multi Sudoku** — 7tw -line -Green, Dave ..... KFS
**Conceptis Pic-a-Pix** — 7tw -Green, Dave ..... KFS
**Conceptis Sudoku** — 7tw -Green, Dave ..... KFS
† **Conceptis Sum Sudoku** — 7tw -line -Green, Dave ..... KFS
† **Crosswords and Number Games (online only)** — 7tw -uclick ..... UPS
**Global Puzzles** — 1tw -Wire/line ..... NYT
† **Hidato** — 7tw -DF/DNS/eml/ctc/line -Benedek, Dr. Gyora ..... UPS
**Interactive Puzzle Package** — 1tw ..... TMS
† **Kakuro** — S -6 3/4" x 3 1/2", 8 1/2" x 4 1/4" -orp/eml/ctc/line ..... UFS
**Kakuro** — 7tw -ctc -Mepham Group ..... TMS
† **Kakuro Sunday** — S -9 1/2" x 4 1/4", 9 1/4" x 6 1/4" -orp/eml/ctc/line ..... UFS
**KENKEN** — 6tw/S ..... UFS
† **Kidspot** — 6tw -3" x 3 5/8" -orp/eml/mail/ctc/line -Rogers, Dick ..... UFS
† **Stickelers** — 6tw -orp/mail/ctc/line -Stickels, Terry ..... KFS
**Sudoku** — 6tw ..... NEA
**Sudoku** — 6tw ..... UFS
† **Sudoku** — 7tw -line -Mepham Group ..... TMS
**Sudoku Classic Interactive** — 6tw ..... UFS
† **Sudoku for Kids** — 7tw -line -Mepham Group ..... TMS
**Sudoku High Fives** — S ..... UFS
**Sudoku/Kakuro** — 5tw -ctc/line ..... NYT
**Sudoku Puzzle** — 6tw/S -Witham, Janice ..... CRE
**Sudoku Puzzles** — 1tw -var -disk/eml/fax/mail/rom/ctc ..... PFS
**Sudoku Triples** — S ..... UFS
* **Universal Kakuro** — 6tw/S -Parker, Timothy ..... UPS
* **Universal Sudoku Puzzles** — 7tw -Bodycombe, David ..... UPS
**Witzzie Jr. Puzzle** — 1tw -6" x 6 3/4"/6" x 5"/200 -orp/mail -Sher, Louis Y. ..... WIT
**Witzzle Pro Puzzle** — 1tw -6" x 6 3/4"/6" x 5"/200 -orp/mail -Sher, Louis Y. ..... WIT
**Witzzle Puzzle** — 1tw -6" x 6 3/4"/6" x 5"/200 -orp/mail -Sher, Louis Y. ..... WIT
**Witzzle Square Off** — 1tw -6" x 6 3/4"/6" x 5"/200 -orp/mail -Sher, Louis Y. ..... WIT

## 43-Real Estate

† **About Real Estate** — 1tw -850 -orp/DF/mail/ctc -Myers, David W. ..... KFS
**Apartments and Rentals** — qt -sup -igp/mail/line ..... MOVE
**Architext** — 2tm -600 -eml -Geller, Arrol ..... IN
**Ask Our Broker** — 1tw -700 -Miller, Peter G. ..... CTW
† **Ask the Mortgage Professor** — 1tw -600 -eml/ctc -Guttentag, Jack M. ..... IN
**Ask the Real Estate Lawyer** — 1tw -600-750 -Wire/eml -Glink, Ilyce R./Tamkin, Samuel J. ..... TGI
† **Bankrate Newswire** — 5tw/S -var -Wire/DF/eml ..... BRC
† **Classified Guys, The** — 1tw -11.65" x 5.5"/5.75" x 10.5"/5.75" x 5.25"/500 -disk/eml/fax/mail/line -Holze, Duane (Cash)/Holze, Todd (Carry) ..... CLAS
* **Farm Focus** — 1tw -var -id/igp/orp/disk/fax/mail/rom/ctc/line -Staff ..... NAPS
**50 Simple Steps You Can Take to Sell Your House Faster & for More Money in Any Market** — -500-1000 -man/eml -Glink, Ilyce R. ..... TGI
† * **Financial Online Content** — 1tw/5tw -var -fax/ctc/line -Staff ..... IMGC
* **Hints for Homebuyers** — 1tw -var -id/igp/orp/disk/fax/mail/rom/ctc/line -Staff ..... NAPS
* **Hints for Homeowners** — 1tw -var -id/igp/orp/disk/fax/mail/rom/ctc/line -Staff ..... NAPS
**Home Front, The** — 1tw -850 -man/eml/fax/mail/ctc -DeBat, D. ..... CRA
† **Homes & Gardens** — 1tw -var -id/igp/eml/rom/line -Staff ..... CRE
† **House and Home** — 1tw -1000-1200 -man/C12/disk/eml/fax/mail/line -Leposky, Rosalie E. ..... AMC
**House Calls** — 1tw -700 -DF/eml/mail -Lank, Edith ..... CRE
† **Housing Scene, The** — 1tw -700 -Wire/DF/eml/ctc/line -Sichelman, Lew ..... UFS
† * **Local Mortgage Interest Rates (Revenue Producing)** — 1tw/5tw -var -fax/ctc/line -Staff ..... IMGC
**Ms. Builder** — 1tw -var/550 -eml/fax/mail/ctc/line -Staff ..... SMS
† **Nation's Housing Column, The** — 1tw -850 -Wire/DF/eml/fax/mail/line -Harney, Kenneth R. ..... WPW
**One Hundred Questions Every First-Time Homebuyer Should Ask** — cont -var -disk/eml/fax/mail/ctc/line -Glink, Ilyce R. ..... TGI
**One Hundred Questions Every First-Time Homeseller Should Ask** — cont -var -disk/eml/fax/mail/ctc/line -Glink, Ilyce R. ..... TGI
**One Hundred Questions You Should Ask About Your Personal Finances** — cont -var -disk/eml/fax/mail/ctc/line -Glink, Ilyce R. ..... TGI
**Personal Finance** — 1tm -ps -id/orp/disk/eml/mail -Scaglione, Cecil F. ..... MLF
**Real** — 1tw -700 -Wire -Lewis, Holden ..... SHN
† **Real Estate** — an -sup (15 features) -id/igp/eml/rom/line -Staff ..... CRE
**Real Estate Book Review** — 1tw -Bruss, Robert J. ..... IN
**Real Estate Law** — 1tw -Bruss, Robert J. ..... IN
**Real Estate Matters** — 2tw -600 -disk/eml/fax/mail/ctc/line -Glink, Ilyce R. ..... TGI
† **Real Estate Matters** — 4tw -750 -DF/line -Glink, Ilyce R. ..... TMS
**Real Estate Notebook** — 1tw -Bruss, Robert J. ..... IN
† **Real Estate/Open House** — 1tw -650 -eml/line -Woodard, James ..... CRE
**Real Estate Q & A** — 1tw -eml -Bruss, Robert J. ..... IN
† **Real Estate Weekly** — 1tw -ps -eml ..... CTW
**Rental Forum, The** — 2tm -600 -eml -Griswold, Robert ..... IN
**Rental Savvy** — 1tw -600 -eml -Lesel, Helene ..... IN
† **Sensible Home** — 1tw -var/550 -id/igp/eml/fax/mail/ctc -Dulley, James T. ..... SMS
† * **Smart Moves** — 1tw -800 -DF/ctc/line -Martin, Ellen James ..... UPS
† **Starting Out** — 1tw -600 -eml/ctc -Hymer, Dian ..... IN
**Steps You Can Take to Disaster-Proof Your Finances** — 1tw -var -disk/eml/fax/line -Glink, Ilyce R. ..... TGI
**Sweat Equity** — 1tw -600 -eml -Burnett, Bill/Burnett, Kevin ..... IN
† **TMS Specialty Products** — 7tw -sup/var -line ..... TMSSP
† **Timeshare Topics** — 1tw -800-1000 -man/C12/disk/eml/fax/mail/line -Leposky, Rosalie E. ..... AMC

## 44-Religion

**Amazing Grace** — 1tw -500 -Wire -Yount, David ..... SHN
**Another Way** — 1tw -500 -man/C12/disk/eml/fax -Davis, Melodie M. ..... GLS
**Bible and Religion Trivia** — 1tw/2tw -80-135 -eml -Casey, Wilson ..... TRIV
**Christian Crosswords** — 1tw -var -orp/mail -Elum, Chic ..... SGI
**Dear World** — 1tw -300-500 -man/eml/fax/mail/ctc -Trout, Pam ..... CF/CNS
**Facts About the Bible** — occ -42 x 8 1/4" -id -Lehti, John ..... DAS
**Faith Matters** — 1tw -700 -Wire -Waters, David ..... SHN
**Feature** — 1tm -var -fax/mail/ctc -Various ..... WM
† * **Focus on the Family** — 1tw -750 -DF/disk/eml/fax/ctc/line -Dobson, Dr. James ..... UPS
† **God Squad, The** — 1tw -DF/line -Gellman, Marc ..... TMS
† **Heaven's Love Thrift Shop** — 1tw/S -orp/mail/ctc/line -Frank, Kevin ..... KFS
**Inspiring Insights For Your Soul & Spirit!** — 2tm -150-600 -eml -Thomas-Anderson, Gloria ..... HT
**Kids Talk About God** — 1tw -750 -DF/eml/mail -Kinsolving, Carey ..... CRE
† **My Answer** — 6tw -300 -DF/line -Graham, Dr. Billy ..... TMS
**News from Israel** — 6tw -var -ctc -Various ..... JER
* **News of Religion** — 1tw -var -id/igp/orp/disk/fax/mail/rom/ctc/line -Staff ..... NAPS

**RELIGION Continued**

† **On Religion** — 1tw -600 -orp/Wire/DF/eml/ctc/line -Mattingly, Terry ..... NEA
**On Religion** — 1tw -700 -Wire -Mattingly, Terry ..... SHN
**On Street** — 1tm -750-1500 -man -Moskowitz, Gary ..... MNLN
**Question Corner** — 1tw -650 -mail/line -Dietzen, Father John ..... CAT
**Religion** — 2tm -orp/Wire/eml/ctc/line -Staff ..... NU
**Religion and the Times** — 1tw -750-1000 -eml/fax/mail -Merrell, Jesse H. ..... MER
† **Religion News Service** — 5tw -var -id/igp/DF ..... UPS
**Religion News Service Daily News Reports** — 5tw -var -DF/eml/ctc/line -Staff ..... RNS
**Religion News Service Weekly News Reports** — 1tw -var -DF/eml/ctc/line -Staff ..... RNS
**Religion News Service Weekly Report** — 1tw ..... UPS
**Religion Pages & Features** — 1tw -var/6 3/4" x 4 1/4" -disk/mail/rom/ctc ..... CF
† **Today's Scene** — 4tw -var -id/igp/eml/line -Staff ..... CRE
* **World Report** — 1tw -var -id/igp/orp/disk/fax/mail/rom/ctc/line -Staff ..... NAPS
† **You in the Church-the Church in You** — 1tw -5 1/2" x 8 3/4"/6 1/2" x 9 1/4"/4 1/4" x 7" -orp/eml/mail/rom/line -Various ..... KWN

## 45-Retirement (Senior Citizens)

† **AgeVenture News Service** — 1tw -sph/spv -eml/line -Staff ..... DEA
† **Aging Lifestyles** — 1tw -700 -eml/line -Volz, Joe ..... CRE
**Book Reviews: Non-Fiction, Self-Help** — 1tw/S -sph/spv/250-550 -eml/line -Demko Ph.D., David J. ..... DEA
† **Boomer, Zoomer & Beyond: Retirement Lifestyle** — 1tw -sph/spv/500 -eml/line -Staff ..... DEA
† **Celebrity & Rock Star Life-Expectancy Predictions** — 1tw/1tm/cont -spv/sup/100-250 -eml/line -Demko Ph.D., David J. ..... DEA
**Commentary** — 1tm -var -man/disk/fax/mail/ctc -Various ..... SRW
† **Dear Doug** — 1tw -600 -eml/line -Mayberry, Doug ..... CRE
**Essays** — 1tm -var -man/disk/fax/mail/ctc -Various ..... SRW
**Fitness After 50** — 1tm -300-600 -man/disk/fax/mail/ctc -Kelly, Sandra ..... SRW
**Food** — 1tm -700-900 -man/disk/fax/mail/ctc -Hattes, Ann/St. Claire, Allison ..... SRW
† **Golden Years** — 1tw -600-800 -man/C12/disk/eml/fax/mail/line -Leposky, George ..... AMC
† **Golden Years** — an -sup (15 features) -id/igp/eml/rom/line -Staff ..... CRE
**Graying** — 1tw -Wire -Kausler, Donald ..... SHN
**Humor** — 1tm -650-750 -man/disk/fax/mail/ctc -Various ..... SRW
**Lifestyle** — 1tm -ps/var -orp/disk/eml/mail -Various ..... MLF
† **Longevity & Health Research News** — 1tw/cont -spv -mail/line -Staff ..... DEA
**Mature Times** — 1tm -sup -line ..... MGSS
* **Medical Milestones** — 1tw -var -id/igp/orp/disk/fax/mail/rom/ctc/line -Staff ..... NAPS
**National News** — 1tm -ps/var -orp/disk/eml/mail -Gaffney, James B. ..... MLF
**National News/Analysis** — 1tm -800-1400 -man/disk/mail/ctc -Schlein, Alan/Trussell, Tait ..... SRW
* **News of Health** — 1tw -var -id/igp/orp/disk/fax/mail/rom/ctc/line -Staff ..... NAPS
* **News of Senior Citizens** — 1tw -var -id/igp/orp/disk/fax/mail/rom/ctc/line -Staff ..... NAPS
**NextSteps** — 1tw -700 -Wire/DF/eml/ctc/line -Collins, Jan K./Warner, Jan L. ..... UFS
† **Opinion Points: Retirement, Aging, Political Issues** — 1tw -spv/225-550 -eml/line -Demko Ph.D., David J. ..... DEA
† **Parent Care** — 2tm -600 -eml/line -Seff, Marsha Kay ..... CRE
**Personal Finance** — 1tm -ps -id/orp/disk/eml/mail -Scaglione, Cecil F. ..... MLF
**Political Cartoons** — 1tm -Herschberger ..... SRW
**Profiles** — 1tm -ps/var -igp/orp/disk/eml/mail -Various ..... MLF
**Retire** — 1tw -Wire ..... SHN
† **Retire Smart** — 1tw -DF/line -Miller, Mark ..... TMS
**Sandwich Generation: Helping Your Aging Parents, The** — 1tw -500 -man/C12/disk/eml/fax/mail -Abaya M.A., Carol ..... GLS
**Savvy Senior** — 1tw -var -line -Miller, Jim ..... HTC
**Senior Focus** — 1tw -hps/600 -eml -Ruthig, Ted ..... CN
† **Senior Life** — an -sup (15 stories) -id/igp/eml/rom/line -Staff ..... CRE
**Seniors** — 2tm -orp/Wire/eml/ctc/line -Staff ..... NU
**seniorsQ** — 6tw -eml/line -Various ..... CCMS
**Speaking of Travel** — 1tm -var -man/disk/fax/mail/ctc -John, Ramona/Scott, Sandra ..... SRW
**Special Packages for Seniors** — 1tw -800 -mail/ctc -Staff ..... WF
† **TMS Specialty Products** — 7tw -sup/var -line ..... TMSSP
**This Side of 60** — 1tw -500 -man/eml -Snider, Marie ..... TSOS
**Travel** — 1tm -ps/var -igp/orp/disk/eml/mail -Lobanov, Igor/Scaglione, Cecil F. ..... MLF
**Travel RV Tips & Trips** — 2tm -var -man/disk/fax/mail/ctc -Beard, Bernice ..... SRW
**Travel With Grandkids** — 1tm -var -man/disk/fax/mail/ctc -Lawrance, Joy ..... SRW
† **Traveling the South** — 1tm -800-1000 -man/C12/disk/eml/fax/mail/line -Leposky, George/Leposky, Rosalie E. ..... AMC
**Washington Watch** — 3tm -5-7 items/100-350 -man/disk/mail/ctc -Schlein, Alan ..... SRW
† **What's Old** — 3tw -500 -aud/fax/mail/ctc/line -Tormey, Norma ..... PITE
**Work for Seniors** — 1tm -500 -Riley, Joan ..... SRW
† **Your Social Security** — 1tw -700 -orp/eml/mail -Margenau, Tom ..... CRE
† **Youth'n Your Life** — 1tw -qph/500 -eml/line -Demko Ph.D., David J. ..... DEA

## 46-Science (Technology)

† * **Astronomy** — 7tw -var -eml/line ..... WUN
**Celebrations: Tech Gift Guide** — sea -sup -igp ..... CTW
† **Discovery (Column)** — 1tw -800 -id/eml/line -Various ..... CRE
† **Discovery (Graphic)** — 1tw -25.6 x 4" -id/eml/line -Various ..... CRE
**Earth Talk: Questions and Answers About Our Environment** — 1tw -500 -eml -Staff ..... EAR
† **EnviroScan** — 1tw -800-1000 -man/C12/disk/ eml/fax/mail/line -Leposky, George ..... AMC
* **Escrito** — -Wire/eml/line ..... NYT
† **Eureka!** — 1tw -800 -id/igp/eml/line -LaFee, Scott ..... CRE
* **F.Y. Eyes** — 1tw -var -id/igp/orp/disk/fax/mail/rom/ctc/line -Staff ..... NAPS
**Feature Fronts: Seven Topics** — 1tw -ps/ips -line -Staff ..... SHN
**Food Fight (The People's Guide to Food Safety in a Dangerous World)** — 1tm -700-800 -eml -Hohlstein M.S., Rebecca ..... RBH
* **GeoWeek** — 1tw -300 -orp/disk/line -Holland, Earle/Pitzer, Bill ..... NYT
**Home Electronics** — an -sup -Wire ..... SHN
† **In Focus (Broadband Best Bets)** — -line ..... TMS
**Invention Mysteries** — 1tw -var -line -Niemann, Paul ..... HTC
† **iSyndicate Content Market Place** — 7tw -var -line ..... YEL
* **It's a Great Life** — 1tm/cont -500 -igp/man/mail -Von Haller, Count/Von Haller, Countess ..... GNS
† **Lifewire** — 1tw -600 -eml/line -Grivas, Ven ..... CRE
† **Longevity & Health Research News** — 1tw/cont -spv -mail/line -Staff ..... DEA
† * **MCT Weekly Features** — 6tw -var -line ..... MCT
**Technology Review (not avail. in USA)** — 1tm -line ..... TMS
**MIT Technology Review** — -var -Wire/eml/line -Various ..... NYT
* **Medical Milestones** — 1tw -var -id/igp/orp/disk/fax/mail/rom/ctc/line -Staff ..... NAPS
**Movies, Games & Technology** — 1tw -500 -eml -Guerrero, Anthony W. ..... AVN
**National Geographic News Service** — 5tw -700 -Wire/line ..... NYT
† **New Scientist** — 1tm -line ..... TMS
**New York Times Magazine Select Service** — 1tw -three 2000-word articles -Wire/line -Various ..... NYT
* **News of Computers** — 1tw -var -id/igp/orp/disk/fax/mail/rom/ctc/line -Staff ..... NAPS
* **News of Health** — 1tw -var -id/igp/orp/disk/fax/mail/rom/ctc/line -Staff ..... NAPS
* **Newsworthy Trends** — 1tw -var -id/igp/orp/disk/fax/mail/rom/ctc/line -Staff ..... NAPS
† **Online Technology Summary (M-F)** — 5tw -var -Wire/line -Staff ..... RTA
† **Paper PC, The** — 1tw/cont -700-750 -disk/eml/fax/mail/ctc -Anthony, Robert S. ..... SCF
† **Plugged In** — 1tw -DF/eml/ctc/line -Staff ..... MCT
† **Psychology Today** — eom -line ..... TMS
† **Punch-In Computers** — 3tw -500 -aud/fax/mail/ctc/line -Weston, Tom ..... PITE
**Red, White & True Mysteries** — 1tw -500-600 -eml/fax/mail/line -Niemann, Paul ..... RWTM
**Report on Science** — occ -300-500 -man/eml/fax/mail/ctc -Anderson, Greg A. ..... CF/CNS
† **Reuters/Wired Digital News Service (M-F)** — 5tw -var -Wire/line -Staff ..... RTA
**Schoolyard Science** — occ -sup -rom ..... HOT
**Science and Space Travel** — -Frankel, Boaz ..... MNLN
**Scientific American** — 1tw -Wire/eml/line ..... NYT
* **Spotlight on Health** — 1tw -var -id/igp/orp/disk/fax/mail/rom/ctc/line -Staff ..... NAPS
† **Stargazers** — 1tw -450 -id/eml/line -Mammana, Dennis ..... CRE
† **Straight Dope, The** — 1tw -hps/700-900 -id/man/eml/mail/ctc -Adams, Cecil ..... SDP
† **Strange But True** — 1tw -500 -disk/eml/fax/mail -Sones Ph.D., Rich/Sones, Bill ..... SBT
† **Today's Scene** — 4tw -var -id/igp/eml/line -Staff ..... CRE
† **Weblinks** — -line ..... TMS
**Webwise** — occ -sup -rom ..... HOT
**World of Wonder** — S -ps/hps -orp/eml/rom/ctc/line -Triefeldt, Laurie ..... UFS
* **World Report** — 1tw -var -id/igp/orp/disk/fax/mail/rom/ctc/line -Staff ..... NAPS
† * **You Can with Beakman and Jax** — 1tw -qps/hpt -orp/disk/ctc -Church, Jok ..... UPS

## 47A-Serializations: Non-Fiction

**Ask Pippa** — 2tm -var/400 -fax/mail/ctc -Wysong, Pippa B. ..... ASK
**Serializations** — occ -var/1000-3000 -man/mail -Various ..... JPS
† **Tour De Force** — 3tw -500 -aud/fax/mail/ctc/line -Staff ..... PITE

## 47B-Serializations: Fiction

**Snidley Snodgrass** — occ -sup -rom ..... HOT
† **Tour De Force** — 3tw -500 -aud/fax/mail/ctc/line -Staff ..... PITE

## 48-Short Stories

† **Atlantic, The** — 1tm -line ..... TMS

## 49-Sports (Spectator and Participant)

† **About Figure Skating** — 1tm -500-750 -eml ..... AVN
**J.A. Adande** — -var -DF -Adande, J.A. ..... LAT-WP
**ALLSPORTS!** — 7tw -25000 -DF ..... LAT-WP
† **America's Line** — 7tw -var -DF -Eckstein, Benjamin ..... UPS
**Ask Babe-Sports Collectibles** — 1tw -800 -Wire -Waxpak, Babe ..... SHN
**Baseball Notebook** — 1tw -2000 -Wire -Ringolsby, Tracy ..... SHN
**Baseball Report** — 1tw -750 -eml/line -Hurst, Bob ..... HSM
* **Better Boating** — 1tw -var -id/igp/orp/disk/fax/mail/rom/ctc/line -Staff ..... NAPS
**Andrew Beyer** — -var -DF -Beyer, Andrew ..... LAT-WP
**Thomas Boswell** — -var -DF -Boswell, Thomas ..... LAT-WP
† **Canadian Online Sports Summary** — cont -var -Wire/line -Staff ..... RTA
† **Canadian Sports Column** — -line ..... TMS
† **Daily Racing Form's Consensus** — 7tw/sea -700 -fax/line -Daily Racing Form Staff ..... TMS
**George D'Alessandro** — 1tw -var -man/disk -D'Alessandro, George ..... ASP
**Karen D'Alessandro** — 1tw/occ -var -man -D'Alessandro, Karen ..... ASP
**ESPN the Magazine** — 2tw -Wire/eml/line ..... NYT
**Bob Elliott** — 3tw -eml -Elliott, Bob ..... SMC
**Fbccollegecaps-College Game Capsules** — sea -2000 -Wire -Lindsay, John ..... SHN
**Fbc Power-College Football Rankings** — sea -1000 -Wire -Matthews, Herman ..... SHN
**Fbheismanpoll** — sea -Wire -Various ..... SHN
**Faces in the News** — 1tw -var -line -Staff ..... MCT
**Fantasy Baseball: By the Numbers** — 1tw/sea -600 -eml -Salfino, Michael ..... MMG
**Fantasy Baseball Stockwatch** — 1tw/sea -qps/700 -eml -Salfino, Michael ..... MMG
**Fantasy Football: By the Numbers** — 1tw/sea -600 -eml -Salfino, Michael ..... MMG

**Fantasy Football Matchup Meter** — 1tw/sea -qps/600 -eml -Ferris, David ....MMG
**Fantasy Football Stockwatch** — 1tw/sea -qps/700 -eml -Salfino, Michael ....MMG
**Ken Fidlin** — -eml -Fidlin, Ken ....SMC
**Fitness After 50** — 1tm -300-600 -man/disk/fax/mail/ctc -Kelly, Sandra ....SRW
**Joe Gergen** — 3tw -var -DF -Gergen, Joe ....LAT-WP
**Getty Images** — cont -var -Wire/line ....GET
**Bob Glauber** — 2tw -var -DF -Glauber, Bob ....LAT-WP
**Golf: Games of Golf** — 1tw/1tm/cont -hps/200-400 -man/disk/fax/mail -Gilbert, Karl D. ....GPS
**Golf: Golf Equipment Column** — 1tw/1tm/cont -hps/200-400 -man/disk/fax/mail -Gilbert, Karl D. ....GPS
**Golf: Golf Health & Fitness** — 1tw/1tm/cont -hps/200-400 -man/disk/fax/mail -Gilbert, Karl D. ....GPS
**Golf Insider** — 1tw -ps -orp/ctc -Tomasi, Dr. T.J./Coxnet Paginated Pages ....UPS
**Golf: Laughter on the Links** — 1tw/1tm/cont -hps/200-400 -man/disk/fax/mail -Gilbert, Karl D. ....GPS
**Golf: Learn to Play Better Golf** — 1tw/1tm/cont -hps/200-400 -man/disk/fax/mail -Gilbert, Karl D. ....GPS
**Golf: Make A Ruling** — 1tw/1tm/cont -hps/200-400 -man/disk/fax/mail -Gilbert, Karl D. ....GPS
**Golf: Proper Golf Etiquette** — 1tw/1tm/cont -hps/200-400 -man/disk/fax/mail -Gilbert, Karl D. ....GPS
**Golf: Question & Answer** — 1tw/1tm/cont -hps/200-400 -man/disk/fax/mail -Gilbert, Karl D. ....GPS
**Golf: Reading the Greens (Professional Golf Analysis)** — 1tw/1tm/cont -hps/200-400 -man/disk/fax/mail -Gilbert, Karl D. ....GPS
**Golf Tips** — -line -Various ....TMS
**Golftips** — 1tw -400 -Wire -Ebert, Jon ....SHN
*** Great Escapes** — 1tw -var -id/igp/orp/disk/fax/mail/rom/ctc/line -Staff ....NAPS
**In the Big Ring-Bicycling News** — 1tm -750 -igp/eml -Ries, Richard ....BIG
**† International Real-Time 24-Hour Sports Wire Service** — 7tw -500-3000 -Wire/eml/mail/ctc/line ....SPN
**† iSyndicate Content Market Place** — 7tw -var -line ....YEL
**Dave Kindred** — 1tw -var -DF -Kindred, Dave ....LAT-WP
**Tony Kornheiser** — 1tw -var -DF -Kornheiser, Tony ....LAT-WP
**Bill Lankhof** — 3tw -eml -Lankhof, Bill ....SMC
**† Latest Line** — 7tw -500 -DF/line -McCarthy, J. ....TMS
**Lindsay** — sea -900 -Wire -Lindsay, John ....SHN
**MCT One Pages** — 1tw -ps -line -Staff ....MCT
**MLB Power Rankings** — 1tw -450 -eml/line -Hurst, Bob ....HSM
**Master Strokes** — 3tw -id -Franke, Phil ....KFS
**Media General News Service** — -line ....MGNS
**† Men's Journal** — 1tm -line ....TMS
**† Motorsports & TV Motorsports** — 1tw -500 -man/eml/fax -Modestino, Lou ....TVT
**NASCAR** — occ -sup -rom ....HOT
**†. NASCAR Insider** — 1tw -ps -disk/ctc/line -Coxnet Paginated Pages ....UPS
**NASCAR Race Week** — 1tw -850 -eml/line -Hurst, Bob ....HSM
**† NASCAR This Week** — 1tw -orp/mail/ctc/line -Dutton, Monte ....KFS
**NBA Notes (Pro Basketball Notebook)** — sea -1500 -Wire -Staff ....SHN
**NFLcaps-Pro Football Game Capsules** — sea -2000 -Wire -Dulac, Gerry ....SHN
**† NFL College Football/Basketball/Hockey Index** — 1tw -var -fax/ctc/line -Dunkel Jr. , Richard H. ....DSR
**† NFL College Pro Football/Basketball/Hockey Index** — 1tw -var -fax/ctc/line -Dunkel Jr. , Richard H. ....DSR
**NFLnotes** — sea -2000 -Wire -DeBruin/Rasizer ....SHN
**NFL Power Rankings** — 1tw -450 -eml/line -Hurst, Bob ....HSM
**NFL Preview & Picks** — 1tw -1000 -eml/line -Hurst, Bob ....HSM
**NFL Report** — 1tw -750 -eml/line -Hurst, Bob ....HSM
**NFL Scouting Notebook** — -800 -eml -Ferris, David ....MMG
**NFL Stat Power Index** — 1tw/sea -sph/700 -eml -Salfino, Michael ....MMG
**National Prep-Boys Basketball Poll** — 1tw/sea -var -eml/ctc -DeMoney, Jamie/Plowman, Jeremy ....WFS
**National Prep-Football Poll** — 1tw/sea -var -eml/ctc -DeMoney, Jamie/Plowman, Jeremy ....WFS
**National Prep-Girls Basketball Poll** — 1tw -var -eml/ctc -DeMoney, Jamie/Plowman, Jeremy ....WFS
**† New England Motorsports North** — 1tw -500 -man/eml/fax -Modestino, Lou ....TVT
**† New England Motorsports Schedule** — 1tw -500 -man/eml/fax -Modestino, Lou ....TVT
**† New England Motorsports South** — 1tw -500 -man/eml/fax -Modestino, Lou ....TVT
**News of the World, The** — 1tw -var -ing/man/fax ....NIS
**† Online Sports Summary** — cont -var -Wire/line -Staff ....RTA
**† Outdoor Living/Golf** — an -sup (15 features) -id/igp/eml/rom/line -Staff ....CRE
**Outfield, The** — -800 -Woog, Dan ....QSYN
**† Play Better Golf with Jack Nicklaus** — 3tw -6 5/16" -id/orp/ctc -Nicklaus, Jack ....KFS
**† Player Profile Sports Column** — -line ....TMS
**† Private Lessons** — 3tw -4 1/4" x 4 5/8" -orp/eml/ctc/line -GOLF Magazine Editors ....UFS
**Pro Football Rankings** — sea -400 -Wire -Matthews, Herman ....SHN
**Pro Wrestling** — 1tw -600 -Wire -Marvez, Alex ....SHN
**Pucknotes (Hockey Notebook)** — sea -1500 -Wire -Sadowski ....SHN
**Reuters/SportsTicker Sports Report (RSR)** — cont -var -Wire/line -Staff ....RTA
**Socnotes (Soccer Notebook)** — sea -750 -Wire -Curley ....SHN
**Sport Stars** — 1tw -ps/500-800 -mail -Staff ....CINN
**Sportcasting** — 1tm/cont -500 -igp/man/mail -Graham, Paula Royce/Hall, Lane W. ....GNS
**Sportland** — 1tw -var -line -Ross, Alan ....HTC
**Sports** — occ -var -ctc -Colacino, Dennis ....NNB
**Sports** — 1tw -500 -eml -Hunt, Jim ....SMC
**Sports** — 1tw -500 -eml -Simmons, Steve ....SMC
**Sports & Families** — 1tw -var -man/eml/fax/mail/ctc -Frost, David ....CF/CNS
**Sports Package** — -eml ....SMC
**† Sports Quiz** — -line ....TMS
**† Sports Roundup** — 1tw -700 -eml/line -Various ....CRE
**Sports Shorts** — 1tw -700 -eml/line -Hurst, Bob ....HSM
**Sports Trivia** — 1tw -80-135 -eml -Casey, Wilson ....TRIV
**Sports Trivia** — 1tw -315 -eml/line -Hurst, Bob ....HSM
**† Sportsbuff Crossword** — 1tw -7 1/2" x 4 1/2" -orp/eml/mail/line -Ollove, Steve ....SPF
**SportsMania** — occ -sup -rom ....HOT
**sportsQ: A web site** — 6tw -eml/line -Various ....CCMS
**† Stan Smith's Tennis Class** — 3tw -6 3/8" -id/orp/ctc -Smith, Stan ....KFS
**Al Strachan** — 3tw -eml -Strachan, Al ....SMC
**† Summer Plus** — sea -hps -eml ....HOL
**Sun, The** — 6tw -var -ing/man/fax ....NIS
**Sunday Times, The** — 1tw -var -ing/man/fax ....NIS
**Superpoll-Celebrity Superbowl Poll** — sea -2000 -Wire -Nielsen ....SHN
**† Superstats** — 7tw -var -DF/line -Eckstein, Benjamin Lee ....TMS
**TV Sports Breakouts** — 1tw -var -line -Staff ....TAP
**† Tank McNamara** — 6tw/S -S-hps/tps/qps/hpt -orp/ctc/line -Hinds, Bill/Millar, Jeff ....UPS
**Tennis** — ....TMS
**That's Racin'** — 1tw -ps/hps -line ....MCT
**† This Week (ACC/SEC/Big 10-12)** — 1tw -ps -ctc/line ....UPS
**† Gil Thorp** — 6tw -38 1/2 x 2" -orp/line -Whigham, Rod/Rubin, Neal ....TMS
**Time Out Sports Lists** — 7tw -var -eml/mail/ctc -Staff ....WFS
**Times, The** — 6tw -var -ing/man/fax ....NIS
**Up Close With Sensai** — 2tm -750-1500 -man -Moskowitz, Gary ....MNLN
**† Variety Pak** — 1tw -var -id/igp/eml/line -Various ....CRE
**Wally Pike's Outdoor Features** — cont -2 3/4" x 8" -mail -Koziol, Timothy ....WPOF
**Wannabe Guide to Golf** — occ -500 -eml/fax/mail/ctc -Various ....RDR
**Michael Wilbon** — -var -DF -Wilbon, Michael ....LAT-WP
**† Win, Lose & Drew** — 2tw -6 3/4" -orp/eml/mail/ctc/line -Litton, Drew ....NEA
**Women's Sports Writing** — occ -1000 -eml/fax/mail -Various ....RDR
**You, Your Child and Sports** — 1tw -500 -man/mail -Nydick, David ....DAN

## 50-Teenage Features

**Ask Karen** — 1tw -500-600 -mail/ctc -Robbins, Karen ....WF
**† Back to School, Education** — an -sup (15 stories) -id/igp/eml/rom/line -Staff ....CRE
**Billboard Musicnotes** — 1tw -400 -DF/fax/line -Billboard Magazine ....NIEL
**† Biographic** — 1tw -qps/hpt -ctc/line -McGarry, Steve ....UPS
**Coming of Age** — 1tw -480 -mail/line -Various ....CAT
**Confidentially** — 1tw -600 -Wire -Young People's Press ....SHN
**411** — 1tw -650 -Wire -Young People's Press ....SHN
**† Hey, Cherie!** — 1tw -750 -eml/line -Bennett, Cherie ....CRE
**Just for Teens Trivia** — 1tw -80-135 -eml -Casey, Wilson ....TRIV
**† Luann** — 6tw/S -tps/qps/tpt/6 3/8" x 2" -orp/eml/mail/rom/ctc/line -Evans, Greg ....UFS
**† MCT Kids & Teens Package** — 1tw -var -DF/line -Staff ....MCT
**† MCT Weekly Feature Graphics** — 1tw -line -Various ....TMS
**† Murfy** — 5tw -4" x 4" -id/orp/eml/fax/mail/line -Gambill, Buzz ....GAGS
**On the Record** — 1tw -600 -mail/line -Martin, Charlie ....CAT
**Pooh's Corner** — 1tw -var -ctc -Winston, Jessica ....NNB
**Pop Spotlight** — 1tw -300 -DF/line -Billboard Magazine ....NIEL
**Teenage Travel** — 1tw -500 -man/mail -Lewis, Todd ....JPS
**This Day in Music** — 7tw -100 -DF/fax/line -Various ....NIEL
**† Gil Thorp** — 6tw -38 1/2 x 2" -orp/line -Whigham, Rod/Rubin, Neal ....TMS
**Video Game Reviews** — 1tw -Thomas, David ....KFS
**† World from a Teenage Point of View, The** — 1tw -250-500 -eml -Fracassa, Francesca/Fracassa, Rebecca ....AVN
**Youth Parade** — 1tw -ps/600 -igp -Staff ....CINN

## 51-Travel

**Around the World with Jennifer Merin** — 1tw -750 -DF/eml/mail -Merin, Jennifer ....CRE
**Arthur Frommer's Travel Column** — 2tw -650-700 -igp/orp/DF/mail/ctc -Frommer, Arthur ....KFS
**† Barnett on Business Travel** — 2tm -700 -eml/line -Barnett, Chris ....CRE
**† Ron Bernthal** — 1tw -3-10 minutes audio format -rom -Bernthal, Ron ....BR


**Win Mature Readers**
with
**This Side of 60**
by Marie Snider

(316) 283-2309 • thisside60@aol.com
visit-snider.com

*The column you can afford...and can't afford to be without*

**TRAVEL Continued**

*** Better Boating** — 1tw -var -id/igp/orp/disk/fax/mail/rom/ctc/line -Staff ....NAPS
**BizTraveler** — 1tw -Wire -Adams, Ed ....SHN
**† Business Traveler, The** — 1tw -800-1000 -man/C12/disk/eml/fax/mail/line -Leposky, George....AMC
**† By Land and by Sea** — 1tw -500 -aud/fax/mail/ctc/line -Staff ....PITE
**Celebrity Travel** — 1tw -igp -Kim, Jae-Ha.... TMS
**† Check In, Check Out (Hotels Around the World)** — 1tw -500 -aud/fax/mail/ctc/line -Staff....PITE
**Consumer Corner** — 1tw -4 1/2" x 8"/4 1/2" x 7" -mail -Joyce, Marion....JOY
**Cruise News/Views** — 1tm -var/1500 -man/eml/fax/ctc -Gun, Milton J. ....TLF
**Cruise News/Views** — 1tm -var/1500 -man/eml/fax/ctc -Gun, Milton J. ....NENS
**† Cruise Ship News** — -1000 -fax/ctc/line -Staff....PITE
**Destinations** — 1tw -var/1500 -man/eml/fax/ctc -Gun, Milton J./Tattlebaum, Kate ....TLF
**Destinations** — 1tw -var/1500 -man/eml/fax/ctc -Gun, Milton J./Tattlebaum, Kate ....NENS
**Diversion** — 2tm -Wire/eml/line ....NYT
**† Doing Biz In** — 1tm -var/1200 -ing/igp/eml -Lynch-Hudson, Regina ....DBI
**† Ed Perkins on Travel** — 2tw -DF/line -Perkins, Ed ....TMS
**En Route** — 1tw -var -orp/ctc -Edelman, Andy ....NNB
**† FYI Travel Tips** — 1tw -750 -igp/eml/line -Roebuck, Tom ....CRE
**Fearless Traveler** — 1tw -var -DF -Sottili, Carol....LAT-WP
**Feature Fronts: Seven Topics** — 1tw -ps/hps -line -Staff ....SHN
**Get Away** — 1tm -var -ing/igp/eml -Arrigoni, Patricia....ARR
**Go! Travel Page** — 1tw -line -Staff....SHN
*** Great Escapes** — 1tw -var -id/igp/orp/disk/fax/mail/rom/ctc/line -Staff....NAPS
**Her World** — 1tw -var -DF -Spano, Susan....LAT-WP
**I Should Have Stayed Home** — 1tw -1000 -eml/fax/mail -Various....RDR
**† In Vino Veritas** — 1tw -var/800 -ing/eml/line -Alsop, Jonathon....AJ
**InMotion** — 1tw -Wire -Caldwell, Courtney ....SHN
*** It's a Great Life** — 1tm/cont -500 -igp/man/mail -Von Haller, Count/Von Haller, Countess ....GNS
**I've Been Gone Far Too Long** — occ -1000 -eml/fax/mail/ctc -Various ....RDR
**Katz Meow, The** — 1tw -var -ctc -Katz, Harry Jay....NNB
**Leisure Time** — 1tw -ps/500 -igp/mail -Staff ....CINN
**Life Styles** — 1tw -var -ctc -Cruz, Debra Renee....NNB
**Lifestyle** — 1tm -ps/var -orp/disk/eml/mail -Various....MLF
*** Making Family Life More Fun** — 1tw -var -id/igp/orp/disk/fax/mail/rom/ctc/line -Staff ....NAPS
**Making the Most of Travel** — cont -var/1000 -ing/igp/man/eml/fax/mail/ctc -Arrigoni, Patricia....ARR
**† Men's Journal** — 1tm -line....TMS
**† Metropolitan Millionaire** — 5tw -1000 -aud/eml/fax/line -Staff ....PITE
**† New York Magazine** — 1tw -line....TMS
**† On the Road with Ron Moorhead** — 1tw -800 -igp/disk/eml/fax/mail/ctc -Moorhead, Ron....GEMG
**† Out of Town** — 2tw -1200 -eml -Collins, Andrew....QSYN
**Primary Color-Travel** — 1tm -var -igp/DF/ctc/line -Choice, Harriet ....UPS
**Profiles** — 1tm -ps/var -igp/orp/disk/eml/mail -Various ....MLF
**† Punch-In International Travel & Entertainment** — 7tw/1tm -750 -aud/fax/mail/ctc/line -Staff ....PITE
**Rating the Cities** — 1tw -var/1500 -man/eml/fax/ctc -Gun, Milton J. ....TLF
**† Rick Steves' Europe** — 1tw -DF/line -Steves, Rick....TMS
**Roads Traveled** — 1tw -750 -eml -Bergin, Mary ....MWFS
**† Rolling Homes** — 1tm -725 -line -Johnston, Jeff ....AAI
**Scenic Routes** — 1tw -300-400 -ing/igp/eml -Arrigoni, Patricia ....ARR
**Speaking of Travel** — 1tm -var -man/disk/fax/mail/ctc -John, Ramona/Scott, Sandra ....SRW
**† Special Features** — occ -var -line ....MNMC
**Special Features** — 1tm -1200 -igp/man/mail -Various ....ANT
**Special Packages for Seniors** — 1tw -800 -mail/ctc -Staff ....WF
**Summer Vacations** — an -sup -Wire ....SHN
**Sunday Times, The** — 1tw -var -ing/man/fax....NIS
**† TMS Specialty Products** — 7tw -sup/var -line....TMSSP
**† T: The New York Times Style Magazine** — 2tm -eml/line ....NYT
**† Taking the Kids** — 1tw -igp/DF/line -Ogintz, Eileen ....TMS
**Teenage Travel** — 1tw -500 -man/mail -Lewis, Todd....JPS
**† Timely Travel Tips & Tales** — 1tw -var -aud/fax/ctc/line -Walman, Nancy ....PITE
**Times, The** — 6tw -var -ing/man/fax....NIS
**† Timeshare Topics** — 1tw -800-1000 -man/C12/disk/eml/fax/mail/line -Leposky, Rosalie E. ....AMC
*** Tips on Trips** — 1tw -var -id/igp/orp/disk/fax/mail/rom/ctc/line -Staff ....NAPS
**Tours and Cruises** — 1tw -var -DF -Various ....LAT-WP
**Travel** — 1tw -sup -line ....CLC
**Travel** — 1tw -600-800 -mail/ctc -Adler, Jane/Corey, Steve/Isaac, Ed ....WF
**Travel** — 1tw -var -orp/ctc -Edelman, Andy ....NNB
**Travel** — 1tm -ps/var -igp/orp/disk/eml/mail -Lobanov, Igor/Scaglione, Cecil F. ....MLF
**Travel** — 1tw/2tw/3tw/S -1500 -ing/man/eml/mail -O'Toole, Joanne/O'Toole, Tom....OT
**Travel** — 1tw -ps/800 -ctc -Staff ....CINN
**† Travel Adventures** — 1tm -800-1200 -man/C12/disk/eml/fax/mail/line -Leposky, George/Leposky, Rosalie E. ....AMC
**Travel Anywhere** — 1tw -var/1500 -man/eml/fax/ctc -Neal, Howard ....TLF
**† Travel Colorfoto** — 1tw -ing/line -Staff ....CRE
**† Travel Destinations** — 1tw -var x 15-18" -eml -Dwyer, Michael ....AVN
**† Travel, Food & Wine** — 1tw -var -aud/fax/ctc/line -Walman, Nancy ....PITE
**† Travel Muse Travel Package** — 1tm -10000 -igp/mail/line ....TMS
**Travel News** — 1tw -1000 -man -Blyth, Jeffrey ....ITP
**Travel Notes** — 1tw -var -DF ....LAT-WP
**† Travel Package** — 3tw -var -igp/eml/line -Various ....CRE
**Travel Planner** — 1tw -var -DF ....LAT-WP
**Travel RV Tips & Trips** — 2tm -var -man/disk/fax/mail/ctc -Beard, Bernice ....SRW
**Travel Talk** — 1tw -var/1500 -man/eml/fax/ctc -Margolis, Eleanor ....TLF
*** Travel Times** — 1tw -Wire/eml/line ....NYT
**† Travel Troubleshooter, The** — 1tw -line -Elliott, Christopher ....TMS
**Travel Values** — occ -var -ing/igp/man/disk/eml/fax/mail -Schonwetter, Norma .... ....NPC
**† Travel Wise-Travel Woes** — 1tw -var -aud/fax/ctc/line -Preiser, Jerry/Preiser, Nancy ....PITE
**Travel With Grandkids** — 1tm -var -man/disk/fax/mail/ctc -Lawrance, Joy ....SRW
**Travelers' Checks** — 1tw -300-500 -man/eml/fax/mail/ctc -Hattes, Ann ....CF/CNS
**Travelin' Light** — 1tw -750-800 -id/igp/eml/rom/line -Timmerman, Kelsey ....TLT
**† Traveling Outdoors** — 1tw -500-900 -igp/disk/eml/fax/mail/ctc -Staff ....GEMG
**† Traveling the South** — 1tm -800-1000 -man/C12/disk/eml/fax/mail/line -Leposky, George/Leposky, Rosalie E. ....AMC
**Wieck Media** — -ctc/line ....WIE
**World International Trivia** — 1tw/2tw +80-135 -eml -Casey, Wilson ....TRIV
**Worldwise** — 1tw -var -DF ....LAT-WP

## 52-Women's Pages

**† All the Dirt & Nothing But (Who's Where & Why)** — 3tw -500 -aud/fax/mail/ctc/line -Bea, Queen ....PITE
**Among Friends** — 1tw -600 -orp/Wire/DF/eml/ctc/line -Bartimus, Tad ....UFS
**Another Way** — 1tw -500 -man/C12/disk/eml/fax -Davis, Melodie M. ....GLS
**† At Large Column** — 1tw -750 -Wire/DF/DNS/eml/fax/mail/line -Goodman, Ellen ....WPW
**Beauty** — 1tw -var -Wire/eml/fax/ctc -Cruz, Debra Renee ....NNB
**† * Beauty Trends** — 1tw -var -ing/igp/disk/mail/rom/line -Aquino, Andres....FSP
**Best Looks** — 1tw -600-800 -id/mail/ctc -Abrams, Diane ....WF
**Bottom Line, The** — 1tw -600 -mail/line -Basco, Antoinette ....CAT
**Bridal** — -orp/Wire/eml/ctc/line -Staff....NU
**† Brides & Bouquets** — an -sup (15 stories) -id/igp/eml/rom/line -Staff ....CRE
**† Bride's Guide** — qt -sup -igp/rom/line....CTW
*** Budget Stretching Ideas** — 1tw -var -id/igp/orp/disk/fax/mail/rom/ctc/line -Staff ....NAPS
**Dear World** — 1tw -300-500 -man/eml/fax/mail/ctc -Trout, Pam ....CF/CNS
**† Decor Score/Homes** — 1tw -650 -igp/eml/line -Gilbert, Rose Bennett....CRE
*** Entertaining Ideas** — 1tw -var -id/igp/orp/disk/fax/mail/rom/ctc/line -Staff ....NAPS
**† Fall/Winter Fashion and Style** — an -sup (10 features) -id/igp/eml/rom/line -Staff....CRE
**† * Family Features Editorial Services Inc.** — 1tw/sea -ps/hps/qps/pt/hpt/var -disk/eml/mail/line ....FFES
**† * Fashion Accessories** — 1tw -var -ing/igp/disk/mail/rom/line -Aquino, Andres ....FSP
**Football Widow Sundays** — 1tw/sea -qph/900 -eml -Salfino, Catherine....MMG
*** Paula Royce Graham** — 1tw/cont -500 -igp/man/mail -Graham, Paula Royce....GNS
**Happy Musings** — 6tw -Huss, Sally ....KFS
**Heart & Head** — qt -750 -ctc -Engberg M.D., Karen M. ....EKM
**† Hints from Heloise** — 6tw/S -d-4 1/4"/S-tps/hpt/tpt -orp/DF/mail/ctc -Heloise....KFS
**† Hints from Heloise (classified)** — 1tw -orp/mail/ctc -Heloise....KFS
**† Hints from Heloise (condensed)** — 3tw -d-2 1/4"/200-250 -orp/DF/mail/ctc -Heloise ....KFS
**Human Behavior/Popular Psychology** — 1tw -600-800 -mail/ctc -Adler, Jane ....WF
**Inspiring Insights For Your Soul & Spirit!** — 2tm -150-600 -eml -Thomas-Anderson, Gloria ....HT
**Life Styles** — 1tw -var -ctc -Cruz, Debra Renee....NNB
**LifeBeat** — 1tw -3200 -igp/Wire/eml/line ....NYT
**Living** — 1tw -800 -igp/Wire/eml/line -Martha Stewart Living Magazine....NYT
**† Love & Relationships** — 1tw -DF/eml/ctc/line -Staff ....MCT
**† MCT Weekly Feature Graphics** — 1tw -line -Various ....TMS
*** Making Family Life More Fun** — 1tw -var -id/igp/orp/disk/fax/mail/rom/ctc/line -Staff ....NAPS
**Martha Stewart Weddings** — qt -Wire/eml/line....NYT
**MaryJane's Everyday Organic** — 1tw -500-600 -orp/Wire/DF/eml/ctc/line -Butters, MaryJane....UFS
**† Miss Manners** — 3tw -600 -Wire/DF/eml/ctc -Martin, Judith ....UFS
**Mary Mitchell** — 1tw -600 -orp/Wire/DF/eml/ctc/line -Mitchell, Mary....UFS
**† * Model Pictorials** — 1tw -var -ing/igp/disk/mail/rom/line -Aquino, Andres....FSP
**† Modern Living** — an -sup (10 features) -id/igp/eml/line -Staff....CRE
**Moms** — 1tw....MCT
**NextSteps** — 1tw -700 -Wire/DF/eml/ctc/line -Collins, Jan K./Warner, Jan L. ....UFS
*** Party Pointers** — 1tw -var -id/igp/orp/disk/fax/mail/rom/ctc/line -Staff....NAPS
**† Prime Time With Kids** — 1tw -350 -igp/orp/DF/mail/ctc -Erickson, Donna....KFS
**Real Simple Solutions** — 1tw -500-700 -igp -Real Simple Magazine Editors....UFS
**† * Realstyle** — 1tw -DF/ctc/line -McLaughlin, Patricia ....UPS
**RoMANtic, The** — 2tm -2" x 10"/500 -eml/line -Webb, Michael ....ROMA
**† * Runway Fashion-Women** — 1tw -var -ing/igp/disk/mail/rom/line -Aquino, Andres....FSP
**Sense & Sensitivity** — 6tw -Wire/DF/ctc/line -Cole, Harriette ....UFS
**Sense & Sensitivity** — 6tw -500 -DF/ctc/line -Cole, Harriette ....NEA
**† Sew Simple** — 1tw -550 -id/DF/mail/ctc -Farmer Ellis, Vicki ....KFS
**Sex & Relationships** — -eml -Gibson, Valerie ....SMC
**† Shopping Can Be Fun** — 3tw -500 -aud/fax/mail/ctc/line -Lawson, Laurie ....PITE
**Slightly Off!** — 1tw -500 -man/eml/fax/ctc -Di Sandro, Deb ...SOF
**† Soap Opera Review** — 1tw -600 -Wire/DF/eml/ctc/line -Johnson, Nancy .... UFS
**Spring Brides** — sea -sup -Wire ....SHN
**† Spring/Summer Fashion** — an -sup (15 features) -id/igp/eml/rom/line -Staff ....CRE
*** Style Insider** — 1tw -var -igp/Wire/eml/line -Various...NYT
**† TMS Specialty Products** — 7tw -sup/var -line....TMSSP
**† Today's Lifestyle** — 1tw -700 -igp/eml/line -Staff ....CRE
**† Variety Pak** — 1tw -var -id/igp/eml/line -Various ....CRE
**† Wedding Bells** — an -sup (15 stories) -id/igp/eml/rom/line -Staff ....CRE
**Woman to Woman** — 1tw -Feldhahn, Shaunti /Glass, Diane ....UPS
**† * Women and Money** — S -tps/qps -orp/ctc/line -Orman, Suze ....UPS
*** Women's News** — 7tw -var -fax/mail/ctc -Staff....GIN
**† Working Class with Leslie Whitaker** — 1tw -750 -line -Whitaker, Leslie ....CTW
**You, Your Child and Entertainment** — 1tw -500 -man/mail -Nydick, David....DAN
**You, Your Child and School** — 1tw/7tw -500 -man/mail -Nydick, David ....DAN
**You, Your Child and Sports** — 1tw -500 -man/mail -Nydick, David ....DAN

Connecticut Post The News-Times The Greenwich Time The Advocate Times Union Contra Costa Times The Denver Post Salt Lake City Tribune Richmond Times-Dispatch Tampa Tribune Winston-Salem Journal The News and Observer The News Tribune The Sacramento Bee The Beaufort Gazette The Island Packet Knoxville News Sentinel Naples Daily News South Florida Sun-Sentinel Hartford Courant The Herald Journal Star Las Vegas Review-Journal Milwaukee Journal Sentinel New Hampshire Sunday News Daily Herald Register-Guard Star Tribune The Providence Journal The Record Spokesman-Review Cape Cod Times Carroll County Times The Decatur Daily Lancaster Newspapers The Morning Sun News-Gazette Newsday Norwich Sunday Bulletin Treasure Coast News & Press Tribune Bay City Times Flint Journal The Saginaw News The Express Times Kalamazoo Gazette The Patriot-News The Republican Billings Gazette Chippewa Herald

# Authoritative. Accessible. Rewarding.

**The Wall Street Journal Sunday.**

Original articles from the world's leader in business and financial news, helping readers better manage their money, their careers, their homes and their lives, every week in **more than 60 leading local and regional newspapers**.

**Build The Wall Street Journal Sunday into your editorial—and business—strategy today.**
Contact Steve Townsley, Director of Sales, The Wall Street Journal Sunday, at **(212) 597-5733** or **steven.townsley@dowjones.com**.

THE WALL STREET JOURNAL SUNDAY.

©2009 Dow Jones & Company, Inc. All Rights Reserved.

DOWJONES
A NEWS CORPORATION COMPANY

# Premium Content That Will Drive Revenue For Your Digital News Site!

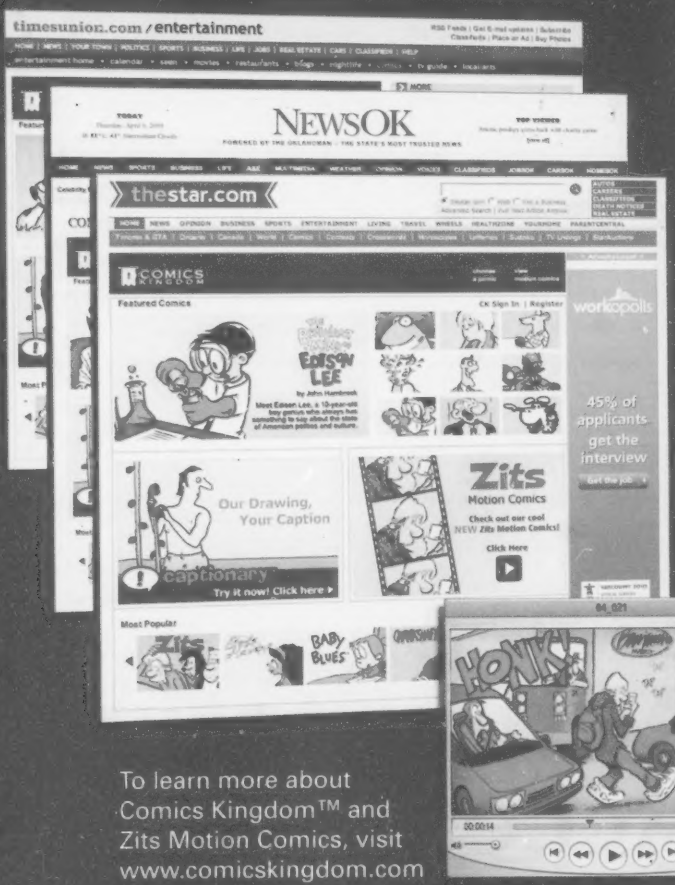


COMICS™ KINGDOM

Now there is a way for online news publishers to attract viewers to their sites and drive ad revenue at the same time with comics and puzzles.

Comics Kingdom™ is a first-of-its-kind digital entertainment portal. Embedded within new sites to preserve the publisher's unique branding and to keep its readers on their site, Comics Kingdom™ presents the site's users with King's portfolio of more than 60 full color comics every day plus a 30-day archive.

In addition to reading their favorite comic strips online, readers can view Zits Motion Comics, which are 30-second funny video vignettes featuring talking and moving characters from one of America's favorite comic strips, Zits.

To learn more about Comics Kingdom™ and Zits Motion Comics, visit www.comicskingdom.com

King Features also offers a customized puzzles package. People love puzzles. And so do advertisers, because puzzle players stick around longer than the average Internet surfer or newspaper reader.

Whether you choose one, two, or all 18, our habit-forming puzzles will always reside on your site, not ours. Plus, our worry-free Web hosting solution and expert marketing and technical support ensure that publishers will reel in revenue and step up site traffic.

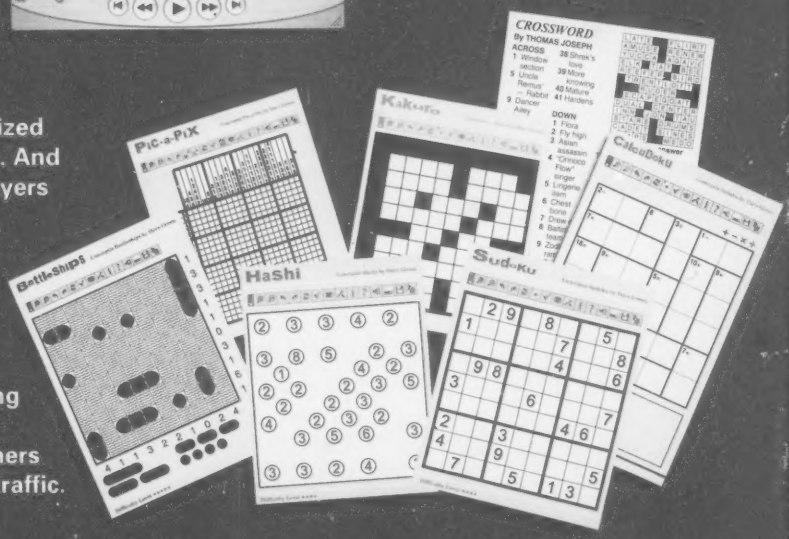


For rates and puzzle samples, call your King Features representative or George Haeberlein, Vice President, Worldwide Syndication Sales 800-526-KING, Ext. 4110 E-mail: ghaeberlein@hearst.com

KING FEATURES
A UNIT OF HEARST CORPORATION
300 West 57th Street, New York, NY 10019-5238